

STATISTICAL SUPPLEMENT

Economic Survey

1999-2000



Government of Pakistan, Finance Division, Economic Adviser's Wing, Islamabad

100-100000-100000

RECORDED COPY 100000
100-100000-100000

PREFACE

The Statistical Supplement 1999-2000 attempts to complement the data published in the Economic Survey, which was released prior to the presentation of the Federal Budget. The analysis of social and economic development carried out in the Economic Survey is based on the data available for 8 to 10 months due to time constraint. The Economic Adviser's Wing subsequently publishes annually Statistical Supplement to update the data/information for the fiscal year as a whole.

We have made every effort to present accurate, and concise time series data on financial, economic, and social sectors both at the aggregate level and sector-wise for the convenience of policy-makers, researcher, academicians and other users.

I am grateful to all the Ministries/Departments/ Organizations for providing data to Economic Adviser Wing to enable it to publish the Statistical Supplement in time. I also appreciate the hard work done in compiling the Statistical Supplement by the Officers and Staff of the E.A. Wing.

Readers are welcome to provide suggestions for improvement of the Statistical Supplement.

Islamabad December 8th 2000

Dr. Ashfaque Hasan Khan
Economic Adviser

The first part of the report deals with the general situation in the country. It is a very interesting and informative study of the economic and social conditions of the country at that time. The author has done a great deal of research and has gathered a wealth of material which is presented in a clear and concise manner. The report is well written and is a valuable contribution to the knowledge of the country's history and development.

The second part of the report deals with the specific details of the country's economy. It is a very detailed and thorough study of the various industries and sectors of the economy. The author has done a great deal of research and has gathered a wealth of material which is presented in a clear and concise manner. The report is well written and is a valuable contribution to the knowledge of the country's economy.

The third part of the report deals with the social conditions of the country. It is a very detailed and thorough study of the various social groups and their living conditions. The author has done a great deal of research and has gathered a wealth of material which is presented in a clear and concise manner. The report is well written and is a valuable contribution to the knowledge of the country's social conditions.

The fourth part of the report deals with the political situation in the country. It is a very detailed and thorough study of the various political parties and their policies. The author has done a great deal of research and has gathered a wealth of material which is presented in a clear and concise manner. The report is well written and is a valuable contribution to the knowledge of the country's political situation.

The fifth part of the report deals with the future of the country. It is a very detailed and thorough study of the various factors that will influence the country's development in the future. The author has done a great deal of research and has gathered a wealth of material which is presented in a clear and concise manner. The report is well written and is a valuable contribution to the knowledge of the country's future.

CONTENTS

Economic and Social Indicators

1-8

GROWTH AND INVESTMENT

1.1	Summary National Income Accounts at Constant Prices of 1959-60.....	11
1.2	Gross National Product At Constant Factor Cost of 1980-81	12
1.3	Sectoral Shares in GDP (Real).....	14
1.4	GDP/GNP Real Growth Rates	15
1.5	Expenditure on Gross National Product At Constant Prices of 1980-81.....	16
1.6	Gross National Product at Current Factor Cost	18
1.7	Expenditure on Gross National Product At Current Prices	20
1.8	Net National Product (At Constant Factor Cost of 1980-81).....	22
1.9	Net National Product (At Current Factor Cost).....	24
1.10	Gross Fixed Capital Formation (GFCF) in Private, Public and General Government Sectors by Economic Activity At Current Market Prices.....	26
1.11	Gross Fixed Capital Formation (GFCF) in Private, Public and General Government Sectors by Economic Activity At Constant Market Prices.....	29
1.12	Household Income Distribution in Pakistan.....	32
1.13	Monthly Average Household Income.....	33

AGRICULTURE

2.1	Basic Data on Agriculture.....	37
2.2	Land Utilization	39
2.3	Area under Important Crops.....	40
2.4	Production of Important Crops.....	41
2.5	Yield Per Hectare of Major Agricultural Crops	42
2.6	Production and Export of Fruits.....	43
2.7	Crop-wise Composition of Value Added of Major Agricultural Crops (At Constant Factor Cost-Base 1980-81).....	44
2.8	Tenure Classification of Farms and Farm Area by Provinces	45
2.9	Summary Data on Number, Size Area and Operational Status of Farms	46
2.10	Number and Area of Private Farms, Classified by Size	47
2.11	Credit Disbursed by Agencies.....	48
2.12	Fertilizer Off-Take and Imports of Pesticides.....	49
2.13	Retail Sale Price of Fertilizers.....	50
2.14	Fertilizer Consumption in relation to Cultivated Area in Selected Countries.....	51
2.15	Area Irrigated by Different Sources	52

2.16	Procurement/Support Prices of Agricultural Commodities	53
2.17	Procurement, Releases and Stocks of Wheat & Rice	55
2.18	Livestock Population	56
2.19	Livestock Products	57
2.20	Rainfall at Selected City Centers	58
2.21	Temperature at Selected City Centers	59
2.22	Consumption of Electricity and Petroleum Oil in Agriculture Sector	60

MANUFACTURING

3.1	Reserves and Extraction of Principal Minerals	63
3.2	Production Index of Mining and Manufacturing	65
3.3	CMI Value of Production and Value Added of Major Industries	66
3.4	CMI Employment Cost and Average Daily Employment in Major Industries	67
3.5	CMI Indirect Tax Contribution and Value of Fixed Assets in Major Industries	68
3.6	Cotton Textiles Statistics	69
3.7	Production of Fertilizers, Vegetable Ghee, Sugar and Cement	70
3.8	Production of Selected Industrial Items	71
3.9	Percent Growth of Selected Industrial Items	74
3.10	Foreign Investment	75

FISCAL DEVELOPMENT

4.1	Federal Government Overall Budgetary Position	79
4.2	Summary of Public Finance (Consolidated Federal and Provincial Governments)	80
4.3	Consolidated Federal and Provincial Government Revenues	82
4.4	Consolidated Federal and Provincial Government Expenditures	84
4.5	Debt Servicing	86
4.6	Internal Outstanding	88

MONEY AND CREDIT

5.1	Components of Monetary Assets	93
5.2	Causative Factors Associated with Monetary Assets	94
5.3	Scheduled Banks Position Based on Weekly Return: Liabilities and Assets	96
5.4	Income Velocity of Money	98
5.5	Money Supply	99
5.6	Classification of Scheduled Banks Advances by Borrowers (All Banks)	100
5.7	Classification of Scheduled Banks Advances (By Securities Pledged - All Banks)	102
5.8	Domestic and Foreign Financial Institution (As on 31-6-1999)	106
5.9	Scheduled Banks in Pakistan (Weighted Average Rates of Return on Advances)	107
5.10	PLS Deposits/Profit Rates	108

5.11	Rates of Profit Declared by the Domestic Commercial Banks and Foreign Banks Half Year Jul-Dec, 1999	111
5.12	Sale of Government Securities through Auction	115

CAPITAL MARKET

6.1	Sectoral Indices of Share Prices	119
6.2	Market Capitalization of Ordinary Shares.....	120
6.3	Number of Listed Companies, Fund Mobilized and Total Turnover of Shares in Various Stock Exchanges	121
6.4	National Saving Schemes (Net Investment).....	122
6.5	Markup Rate/Profit Rate on Debt Instruments Currently available in the Market ...	123

INFLATION

7.1	Price Indices	127
7.2	Price Indices	129
7.3	Price Indices	130
7.4	Price Indices.....	131
7.5	Price Indices and GDP Deflator	132
7.6	Percentage Change in Price Indices and GDP Deflator	133
7.7	Consumer Price Indices by Income Groups	134
7.8	Average Retail Prices of Essential Items.....	136
7.9	Average Retail Prices of Essential Items.....	138
7.10	Average Retail Prices of Essential Items.....	140
7.11	Average Retail Prices of Essential Items.....	142
7.12	Average Retail Prices of Essential Items.....	143
7.13	Indices of Wholesale prices of Selected Commodities.....	144
7.14	Indices of Wholesale Prices of Selected Commodities	146
7.15	Average Wholesale Prices of Selected Commodities.....	148
7.16	Average Wholesale Prices of Selected Commodities.....	150
7.17	Average Wholesale Prices of Selected Commodities.....	152
7.18	Average Wholesale Prices of Selected Commodities.....	154

TRADE AND PAYMENTS

8.1	Balance of Payments	159
8.2	Balance of Payments	161
- 8.3	Components of Balance of Payments (As Percent of GDP).....	163
- 8.4	Exports, Imports and Trade Balance.....	164
8.5	Unit Value Indices and Terms of Trade (T.O.T).....	166
8.6	Economic Classification of Exports and Imports	168

8.7	Major Exports by Value, Quantity and Unit Value.....	170
8.8	Rice Exports.....	176
8.9	Quantity and Unit Value of Selected Imports.....	177
8.10	Major Imports.....	178
8.11	Direction of Trade.....	181
8.12	Destination of Exports and Origin of Imports.....	195
8.13	Workers' Remittances.....	198
8.14	Gold and Cash Foreign Exchange Reserves held and controlled by State Bank of Pakistan.....	202
8.15	Gold and Cash Foreign Exchange Reserves held and controlled by State Bank of Pakistan.....	203
8.16	Exchange Rate Position (Pakistan Rupees in Terms of One Unit of Foreign Currency).....	204

FOREIGN ECONOMIC ASSISTANCE

9.1	Public and Publicly Guaranteed External Debt Disbursed and Outstanding.....	209
9.2	Commitments and Disbursements of Loans and Grants (By Type).....	210
9.3	Annual Commitments, Disbursements, Service Payments and External Debt Outstanding.....	212
9.4	Debt Service Payments on Foreign Loans.....	213
9.5	Terms of Foreign Loans/Credits Contracted by Pakistan.....	217
9.6	Grant Assistance, Agreements Signed.....	233
9.7	Total Loans and Credits Contracted.....	235

EDUCATION

10.1	Number of Educational Institutions by Kind, Level and Sex.....	241
10.2	Enrolment in Educational Institutions by Kind, Level and Sex.....	242
10.3	Number of Teachers in Educational Institutions in Pakistan, by Kind, Level and Sex.....	243

HEALTH AND NUTRITION

11.1	National Medical and Health Establishments (Progressive).....	247
11.2	Registered Medical and Paramedical Personnel (Progressive) and Expenditure on Health.....	248
11.3	Data on Expanded Program of Immunization Vaccination Performance (0-4 years).....	249
11.4	Doctor Consulting Fee in Various-Cities.....	250

POPULATION, LABOUR FORCE AND EMPLOYMENT

12.1	Population.....	253
12.2	Population and its Growth by Sex and Rural/Urban Areas.....	254
12.3	Population by Sex, Urban/Rural Areas, 1972, 1981 and 1998 Census.....	255
12.4	Population by Age, Sex Urban/Rural Areas 1981 and 1998 Census.....	256
12.5	Enumerated Population of Pakistan by Province, Land Area and Percentage Distribution 1951-1998.....	257

12.6	Literacy Ratios of Population by Sex, Region and Urban/Rural Areas, 1998 and 1981 Census.....	258
12.7	District-Wise Population by Sex and Rural Urban 1998 Census	259
12.8	Percentage Distribution of Population of 10 years and Above and Civilian Labour Force by Sex and Nature of Activity: 1996-97 and 1997-98	271
12.9	Labour Force and Employment.....	272
12.10	Population and Labour Force	273
12.11	Distribution of Employed Persons of 10 Years Age and above by Major Industries/Division	274
12.12	Percentage Distribution of Employed Persons of 10 Years Age and above by Major Industry Division: 1996-97 and 1997-98.....	275
12.13	Age Specific Labour Force Participation Rate.....	276
12.14	Daily Wages of Construction Workers in Different Cities.....	277

TRANSPORT AND COMMUNICATIONS

B.1	Transport	281
B.2	Pakistan International Airlines Corporation.....	283
B.3	Number of Motor Vehicles Registered.....	285
B.4	Motor Vehicles on Road	286
B.5	Production and Imports of Motor Vehicles.....	287
B.6	Post and Telecommunications.....	288

ENERGY

14.1	Commercial Energy Consumption	291
14.2	Commercial Energy Supplies.....	294
14.3	Commercial Energy Supplies	295
14.4	Schedule of Electricity Tariffs	296
14.5	Oil Sale Prices.....	302
14.6	Gas Sale Prices.....	305

PLANNING

15.1	Public Sector Expenditure under Five Year Plan.....	309
15.2	Expenditure under Annual Development Program Consolidated (ADP/PSDP) Classified by Sectors	310
15.3	Public Sector Expenditure under ADP/PSDP (Agency-wise Consolidated).....	312

Economic and Social Indicators

ECONOMIC AND

Indicators	1960's	1970's	1980's	1990's	1980-81	1984-85	1988-89
	Average (Annual)						
GROWTH RATE (%) (Constant fc) *							
GDP	6.77	4.84	6.45	4.59	6.40	8.71	4.81
- Agriculture	5.07	2.37	5.44	4.42	3.66	10.92	6.87
- Manufacturing	9.93	5.50	8.21	4.84	10.63	8.09	3.96
- Commodity Producing Sector	6.83	3.88	6.49	4.60	6.26	9.45	5.77
- Services Sector	6.74	6.26	6.65	4.60	6.58	8.21	3.81
GROWTH RATES (%) (Current MP)							
Total Investment		21.76	4.23	12.23	9.83	12.81	19.65
Fixed Investment	14.77	20.53	3.71	11.99	4.77	12.59	19.69
Public Investment	13.99	25.33	2.61	9.50	-1.22	11.35	15.99
Private Investment	20.85	16.97	5.11	14.40	13.06	14.07	23.94
As % of Total Investment							
National Savings		67.53	22.56	74.18	80.58	70.56	74.46
Foreign Savings		32.47	7.44	25.82	19.42	29.44	25.54
As % of GDP (Current MP)							
Total Investment		17.05	18.72	18.12	18.77	18.33	18.91
Fixed Investment		15.87	16.95	16.44	17.15	16.50	17.30
Public Investment		10.29	9.17	7.33	9.38	8.91	8.97
Private Investment		5.58	7.78	9.12	7.77	7.59	8.34
National Savings		11.21	14.82	13.03	15.12	12.93	14.08
Foreign Savings		5.84	3.90	4.57	3.64	5.39	4.83
Domestic Savings		7.40	7.72	13.99	6.97	4.82	10.44
			2.35	10.42	10.37	4.53	8.59
GDP DEFLATOR (GROWTH %)							
CONSUMER PRICE INDEX (CPI) (Growth %)	3.83	12.33	7.34	10.39	13.85	5.70	10.40
FISCAL POLICY							
As % of GDP (MP)							
Total Revenue (Net) @	13.1	16.8	5.1	17.1	16.9	16.4	18.1
- Tax Revenue	-	-	4.0	13.4	14.0	11.9	14.3
- Non-Tax Revenue	-	-	1.1	3.4	2.9	4.5	3.7
Total Expenditure	11.6	21.5	7.4	24.0	22.9	24.7	26.1
- Current Expenditure	-	-	5.1	19.2	13.6	17.7	19.9
Defence	-	-	1.9	5.7	5.5	6.7	6.6
Interest Payment	-	-	1.1	6.1	2.1	3.5	5
General Admn	-	-	0.4	1.8	1.0	1.4	1.3
- Development Expenditure	-	-	2.3	4.9	9.3	7.0	6.3
Overall Deficit	2.1	5.3	2.1	6.9	5.3	7.8	7.4
MONEY & CREDIT (Growth Rates %)							
Monetary Assets (M2)	16.3	21.0	3.4	17.0	13.2	12.6	7.8
Domestic Assets	15.0	20.5	5.1	16.6	16.5	25.0	9.7
STOCK EXCHANGE MARKET							
(Growth rates)							
- General Index for Share Prices	-	-	0.1	12.53	-1.0	-3.3	4.9
- Aggregate Market Capitalization	-	-	2.5	37.66	-1.9	11.7	15.2

@ Total Revenue include Surplus of Autonomous Bodies upto 1995-96.

* Jul-April

- Budgetary data for the year 1997-98 onward are on the basis of information provided in Budget

Wing, Finance Division on 30th May 2000

SOCIAL INDICATORS

1990-91	1991-92	1992-93	1993-94	1994-95	1995-96	1996-97	1997-98	1998-99	1999-2000
5.57	7.71	2.27	4.51	5.26	6.76	1.93	4.30	3.15	4.46
4.96	9.50	-5.29	5.23	6.57	11.72	0.12	3.82	1.95	5.54
6.25	8.05	5.35	5.39	3.69	4.80	1.29	7.88	4.18	1.57
5.91	8.61	0.09	4.84	5.69	8.45	0.37	5.34	2.23	4.45
5.21	6.76	4.63	4.18	4.82	4.99	3.61	3.20	4.12	4.48
19.35	26.16	13.80	10.01	13.42	16.42	8.09	7.33	-4.52	9.30
19.97	26.86	13.88	9.47	13.33	15.96	7.77	-0.29	0.97	9.50
20.85	23.21	14.46	7.05	18.84	13.03	-5.28	-19.31	12.63	9.60
19.15	30.31	13.37	11.57	8.54	18.68	19.58	13.34	-4.97	9.40
74.84	84.74	65.54	80.59	77.88	61.93	65.60	82.27	74.19	81.29
25.16	15.26	34.46	19.41	22.12	38.07	34.40	17.73	25.81	18.71
18.95	20.06	20.70	19.42	18.41	18.84	17.74	17.10	14.96	15.01
17.41	18.52	19.13	17.86	16.91	17.23	16.19	14.49	13.38	16.44
8.47	8.72	9.08	8.30	8.24	8.18	6.76	4.90	5.29	5.33
8.49	9.79	10.05	9.56	8.67	9.05	9.43	9.60	8.02	8.05
14.18	16.98	13.57	15.65	14.34	11.66	10.17	10.45	11.10	12.20
4.77	3.07	7.14	3.77	4.07	7.17	6.10	3.03	3.82	2.80
12.67	16.66	13.44	15.94	14.18	12.44	12.84	15.39	12.34	14.00
13.07	10.07	8.67	12.86	14.16	8.04	13.34	7.66	5.95	3.11
12.66	10.58	9.83	11.27	13.02	10.79	11.80	7.81	5.74	3.58
16.9	19.1	18.0	17.3	17.2	17.6	15.6	16.0	16.1	17.1
12.7	13.6	13.3	13.2	13.7	14.1	13.2	13.2	13.4	12.8
3.4	4.3	4.6	4.0	3.2	2.9	2.4	2.8	2.7	4.3
25.6	26.5	26.0	23.2	22.8	24.2	22.0	23.7	22.2	23.4
19.2	19.0	20.3	18.7	18.4	19.8	18.5	19.8	18.8	20.0
6.3	6.3	6.5	5.8	5.5	5.6	5.2	5.1	4.9	4.7
4.9	5.2	5.9	5.8	5.2	6.2	6.5	7.6	7.7	8.5
1.3	1.5	1.5	1.6	1.8	2.2	1.8	2.3	2.2	2.3
6.4	7.5	5.7	4.5	4.4	4.4	3.5	3.9	3.4	3.4
8.7	7.4	8.0	5.9	5.6	6.4	6.4	7.7	6.1	6.3
17.4	26.2	17.8	18.1	17.2	13.8	12.2	14.5	6.2	9.4
16.8	22.6	23.8	11.6	13.1	18.8	15.3	15.0	3.5	9.4
42.6	88.5	-14.2	79.5	-35.6	-8.9	-15.9	-30.9	7.7	21.1
40.7	219.1	-1.8	88.7	-27.5	24.5	28.5	-44.7	11.5	35.5

ECONOMIC AND

Indicators	Average (Annual)						
	1960's	1970's	1980's	1990's	1980-81	1984-85	
BALANCE OF PAYMENTS (Growth rates %)							
- Exports (fob)		13.5	8.5	6.2	19.6	-7.9	
- Imports (fob)		16.6	4.5	3.6	14.5	0.3	
- Trade Deficit		20.5	0.9	(0.6)	9.9	6.9	
- Private Transfers (net)			2.3	6.5	18.3	-11.7	
- Workers Remittances			1.9	-5.9	19.9	-10.6	
- Current Account Deficit			21.2	13.6	-9.0	68.5	
As % of GDP (MP)							
- Exports (fob)			9.81	14.6	9.96	7.88	
- Imports (fob)			18.74	19.5	19.80	19.28	
- Trade Deficit			8.93	4.9	9.84	11.40	
- Current Account Deficit			3.91	5.0	3.69	5.39	
COMMODITY SECTORS							
Agriculture							
Total Cropped Area	Mln. Hectares		6.07	24.9	19.3	19.9	
Wheat Production	Mln. Tonnes		3.75	18.8	11.5	11.7	
Rice	"		0.96	4.4	3.1	3.3	
Sugarcane	"		10	49.6	32.4	32.1	
Cotton	Mln. Bales		1.87	10.8	4.2	5.9	
Fertilizer Offtake	Mln. N/Tonnes		0.43	2.5	1.1	1.3	
Credit Disbursed	Bln. Rs		2.81	26.4	4.0	10.3	
Manufacturing							
Cotton Yarn	Mln. Kg.	5.6	3.4	10.0	1,545	375	432
Cotton Cloth	Mln. Sq. Mtr.	3.1	(5.2)	(1.1)	376	308	272
Fertilizer	Mln. Tonnes	27.5	13.2	10.7	4.2	1.6	2.7
Sugar	"	34.3	2.2	14.4	-3.0	0.9	1.3
Cement	"	10.7	2.5	8.6	9.9	3.5	4.7
Soda Ash	000 Tonnes	12.0	2.6	6.7	231.1	96.0	122.0
Caustic Soda	000 Tonnes	24.4	5.0	6.6	114.3	39.0	46.0
Cigarettes	Bln. Nos.	10.7	4.9	(0.4)	43.9	36.0	39.0
Jute Goods	000 Tonnes		3.4	9.5	93.4	50.0	78.0
INFRASTRUCTURE							
Energy							
Crude Oil Extraction	Mln. Barrels		2.8	10.9	23.5	3.6	9.5
Gas	Bln. CF		165.4	385.2	725.8	299.8	361.9
Electricity (Installed Capacity)	000 MW		1.3	3.1	14.2	4.1	5.6
Transport & Communications							
Roads	000 Km	70.5	74.1	123.8	245.8	94.0	118.5
Motor Vehicles on Road	Mln. Nos.		0.36	1.35	3.54	0.76	1.29
Post Offices	000 Nos.	7.1	9.0	11.8	14.7	11.2	11.9
Telephones	Mln. Nos.	0.10	0.20	0.60	2.42	0.36	0.57
Not available							

SOCIAL INDICATORS

1989-90	1990-91	1991-92	1992-93	1993-94	1994-95	1995-96	1996-97	1997-98	1998-99	1999-2000
6.3	19.8	14.6	0.3	-1.4	16.1	7.1	-2.6	4.2	-10.7	8.4
2.8	13.1	7.3	11.7	-13.6	18.6	16.7	-6.4	-8.4	-6.7	-0.2
-3.4	-0.1	-9.9	46.1	-38.8	26.9	46.0	-15.1	-40.6	11.7	-31.2
5.2	-4.9	48.1	-25.3	2.7	2.0	-2.4	24.4	8.5	-29.2	34.6
2.4	-4.8	-20.6	6.5	-7.5	29.1	-21.7	-3.5	5.7	-28.8	-7.2
-2.2	14.8	-38.0	174.0	-46.7	26.4	84.2	-15.9	-50.1	26.4	-53.1
2.34	12.97	13.87	13.12	12.82	12.72	13.03	12.85	13.61	12.93	13.32
8.57	18.42	18.45	19.44	16.66	16.88	18.83	17.84	16.62	16.51	15.66
6.23	5.46	4.59	6.32	3.84	4.16	5.80	4.99	3.01	3.58	2.34
4.74	4.77	2.76	7.14	3.77	4.07	7.17	6.10	3.10	4.17	1.86
21.5	21.8	21.7	22.4	21.9	22.1	22.6	22.7	23.0	23.0	22.9
14.3	14.6	15.7	16.2	15.2	17.0	16.9	16.7	18.7	17.0	21.1
3.2	3.3	3.2	3.1	4.0	3.4	4.0	4.3	4.3	4.7	5.2
35.5	36.0	38.9	38.1	44.4	47.2	45.2	42.0	53.1	55.2	46.3
8.6	9.6	12.8	9.1	8.0	8.7	10.6	9.4	9.2	8.8	11.2
1.9	1.9	1.9	2.1	2.1	2.2	2.5	2.4	2.7	2.7	2.1
13.8	14.9	14.5	16.2	15.7	22.4	19.2	19.5	33.4	42.3	39.7
912	1,041	1,171	1,219	1,310	1,403	1,495	1,521	1,533	1,540	1,672
295	293	308	325	315	322	327	334	340	385	435
3.0	3.0	2.8	3.2	3.9	3.8	4.2	4.0	3.9	4.2	4.4
1.9	1.9	2.3	2.4	2.9	3.0	2.5	2.4	3.6	3.5	2.4
7.5	7.8	8.3	8.6	8.2	8.5	9.5	9.5	9.4	9.6	9.3
150.0	147.0	186.0	186.0	187.0	185.0	214.0	247.0	239.3	239.4	248.9
74.0	79.0	82.0	81.0	89.0	92.7	109.0	118.2	115.7	120.4	141.3
32.0	30.0	30.0	30.0	36.0	30.7	45.5	46.1	48.2	51.6	47.0
96.0	97.0	101.0	98.0	76.4	67.3	70.6	68.7	92.0	85.5	83.8
19.5	23.5	22.5	21.9	20.7	19.9	21.1	21.3	20.5	19.7	20.4
498.1	518.5	550.7	583.5	624.2	628.2	666.6	697.6	699.7	744.9	818.3
7.4	8.7	9.4	10.6	11.3	12.1	13.0	14.7	15.6	15.6	16.4
162.4	170.8	182.7	189.3	196.8	207.7	218.3	229.6	240.9	247.5	328.8
1.99	2.12	2.47	2.65	2.83	3.03	3.26	3.50	3.70	4.00	4.30
12.2	13.4	13.4	13.2	13.3	13.1	13.4	13.4	13.2	12.8	12.8
0.92	1.19	1.46	1.55	1.55	2.1	2.3	2.56	2.75	2.86	3.10

ECONOMIC AND

Indicators	Average (Annual)							
	1960's	1970's	1980's	1990's	1980-81	1984-85	1988-89	
HUMAN RESOURCES								
Population			96.32	122.49	84.87	94.93	105.35	
Population	Million	-	11.59	34.49	26.33	28.06	30.37	
Labour Force	Million	-	-	-	-	-	-	
Employed Labour Force	Million	-	11.20	32.54	25.40	27.02	29.42	
Un-employed Labour Force	Million	-	0.39	1.95	0.93	1.04	0.95	
Un-employment Rate	% per annum	-	1.35	5.65	3.55	3.72	3.13	
Crude Birth Rate	Per 1000 Persons	-	-	-	-	43.30	40.50	
Crude Death Rate	Per 1000 Persons	-	-	-	-	11.80	10.80	
Infant Mortality Rate	Per 1000 Persons	-	-	-	-	126.70	107.70	
SOCIAL DEVELOPMENT								
Education								
Primary Schools	000 Nos.	-	34.7	138.0	59.2	73.8	103.7	
Male	"	-	25.0	96.7	40.6	52.3	76.2	
Female	"	-	9.8	41.4	18.6	21.5	27.4	
Middle Schools	"	-	2.7	13.1	5.3	6.1	7.8	
Male	"	-	1.8	7.6	3.9	4.3	4.9	
Female	"	-	0.9	5.4	1.4	1.8	2.9	
High Schools	"	-	2.2	9.6	3.5	4.6	6.6	
Male	"	-	1.6	6.6	2.5	3.3	4.8	
Female	"	-	0.6	3.0	1.0	1.3	1.8	
Secondary/Vocational Institutions	Nos.	-	245	543	231	290	999	
Male	"	-	138	285	143	186	544	
Female	"	-	107	257	88	104	455	
Expenditure as % of GNP	"	-	0.8	2.3	1.4	1.8	2.4	
Literacy Rate	Percent	-	29.5	39.8	26.2	28.8	32.7	
Male	"	-	39.0	50.6	35.0	38.1	42.6	
Female	"	-	18.7	27.8	16.0	18.1	21.5	
Health								
Registered Doctors	(000 Nos.)	2.0	6.7	12.7	66.9	10.8	25.6	42.9
Registered Nurses	"	-	-	4.4	22.8	5.3	8.3	14.0
Registered Dentists	"	0.2	0.7	0.6	2.7	0.9	1.3	1.8
Hospitals	Numbers	380	529	266	817	602	633	710
Dispensaries	(000 Nos.)	1.7	2.9	1.4	4.2	3.5	3.4	3.6
Rural Health Centres	"	-	0.1	0.1	0.5	0.2	0.3	0.4
TB Centres	Numbers	-	90	62	243	98	96	211
Beds in Hospitals and Dispensaries	000 Nos.	25.5	39.3	23.2	82.8	47.4	53.6	64.5
Expenditure on Health as % of GNP	"	-	-	0.3	0.7	-	0.7	1.0

- Not available

E Estimated

Note: Population have been estimated as on 1st June of the

SOICAL INDICATORS

1989-90	1990-91	1991-92	1992-93	1993-94	1994-95	1995-96	1996-97	1997-98	1998-99	1999-2000
108.04	110.79	113.61	116.47	119.39	122.36	125.38	128.42	131.51	134.51	137.50
31.15	31.53	31.94	32.45	33.29	33.60	34.42	36.84	37.73	38.59	40.40 E
30.18	29.57	30.07	30.92	31.68	31.78	32.56	34.59	35.42	36.23	38.02
0.97	1.96	1.87	1.53	1.61	1.82	1.86	2.25	2.31	2.36	2.35
3.13	6.22	5.85	4.73	4.84	5.41	5.41	6.12	6.12	6.12	6.00 E
-	-	-	-	-	-	35.10	-	32.70	32.70	32.70
-	-	-	-	-	-	8.70	-	9.10	9.10	9.10
107.70	107.70	108.00	100.90	-	-	85.50	-	85.00	85.00	85.00
110.5	114.1	112.4	130.6	134.0	139.6	143.1	149.7	156.3	162.6	170.5
80.5	84.0	80.8	92.5	94.0	97.6	99.7	107.7	105.1	109.3	94.5
30.0	31.1	31.6	38.1	40.0	42.0	43.4	42.0	51.2	53.3	76.0
8.1	8.8	9.0	11.8	12.1	12.6	13.3	14.5	17.4	18.0	24.9
5.0	5.4	5.5	6.7	6.9	7.0	7.6	8.7	10.2	10.5	13.8
3.1	3.4	3.5	5.1	5.2	5.6	5.7	5.8	7.2	7.5	11.1
7.2	8.2	8.4	8.7	9.2	9.5	9.5	9.9	11.1	11.6	14.1
5.3	6.2	6.3	6.0	6.3	6.4	6.4	6.7	7.3	7.7	8.7
1.9	2.0	2.1	2.7	2.9	3.1	3.1	3.2	3.8	3.9	5.4
929	725	608	602	474	487	497	496	498	498	498
510	380	297	286	256	263	273	270	272	272	275
419	345	311	316	218	221	224	226	226	226	223
2.2	2.1	2.2	2.2	2.2	2.4	2.4	2.5	2.3	2.2	2.1
33.8	34.9	36.0	37.2	38.4	39.6	40.9	42.2	43.6	45.0	47.1
43.9	45.1	46.4	47.7	49.1	50.5	51.9	53.4	54.9	56.5	59.0
22.4	23.3	24.3	25.4	26.5	27.6	28.8	30.0	31.3	32.6	35.4
47.3	51.9	55.6	60.0	63.0	66.2	69.7	74.2	78.5	82.7	87.1
15.9	16.9	18.2	19.4	20.2	21.4	22.3	24.8	28.7	32.9	36.0
1.9	2.1	2.2	2.3	2.4	2.6	2.8	2.9	3.2	3.4	3.9
719	756	776	778	799	822	827	858	865	872	879
3.7	3.8	3.9	4.1	4.2	4.3	4.3	4.5	4.5	4.6	4.6
0.4	0.5	0.5	0.5	0.5	0.5	0.5	0.5	0.5	0.5	0.5
211	220	219	228	233	242	260	262	262	263	264
66.4	73.0	75.8	76.9	80.0	84.9	85.8	88.5	89.9	90.7	92.0
0.9	0.7	0.7	0.7	0.7	0.6	0.8	0.8	0.7	0.7	0.7

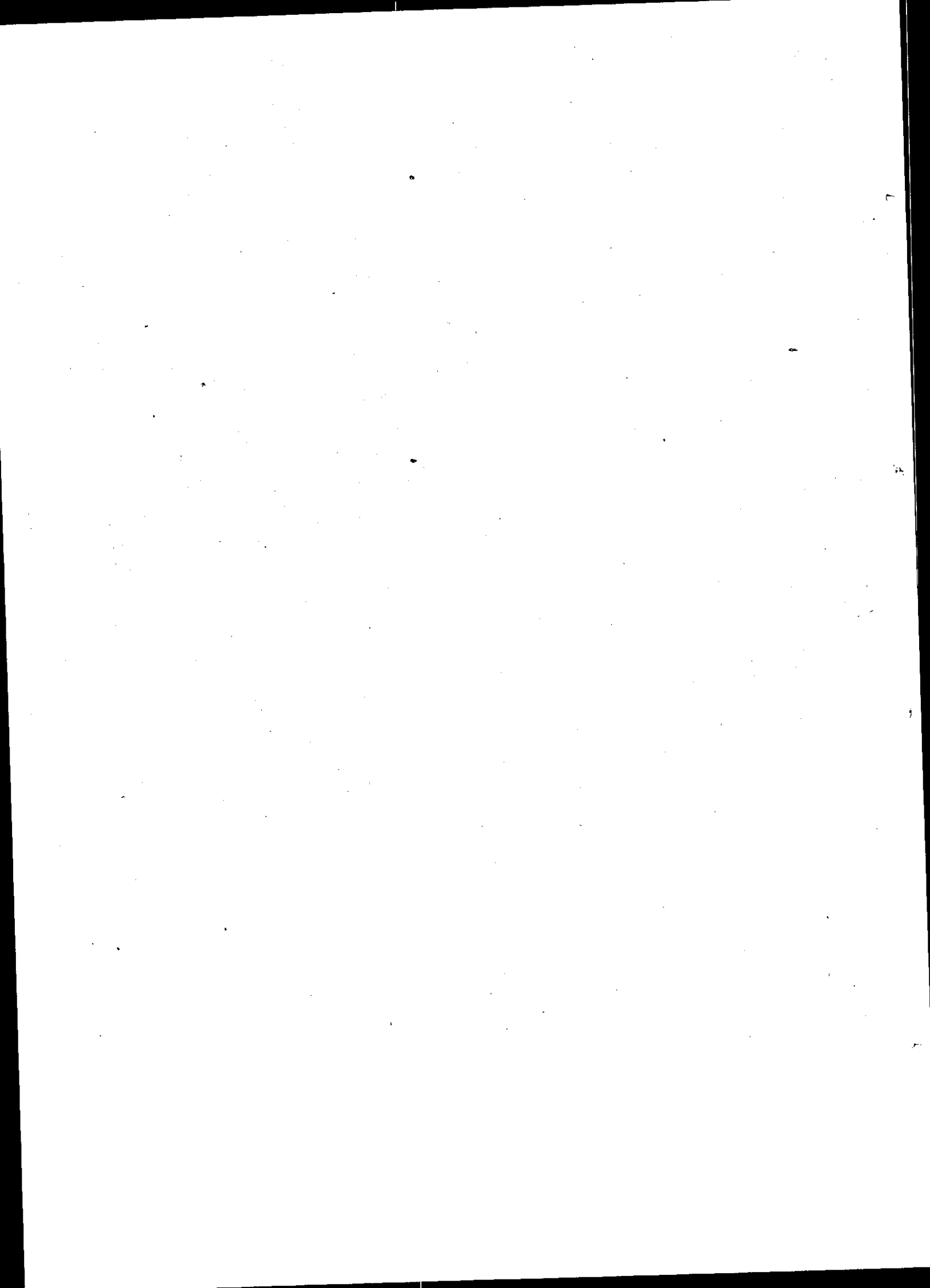

GROWTH AND INVESTMENT	
HIGHLIGHTS	
	1999-2000 (P)
<i>Growth Rates</i>	
GDP	4.46*
Agriculture	5.54*
Manufacturing	1.57
Commodity Sector	4.45
Services Sector	4.48
GNP	3.87
<i>Aggregates at Current Market Prices (Rs billion)</i>	
GDP	3171.7
GNP	3119.9
Total Investment	476.3
National Savings	387.2
Foreign Savings	88.1
<i>Per Capita Income</i>	
Rupees	22939
US \$	443

P: Provisional

- The real GDP growth was estimated on the basis of the size of wheat crop at 19.3 million tones. However, the latest information suggest that wheat production was 21.1 million tones. If new estimates are taken into consideration, the real GDP growth would be 4.8 percent and agricultural growth would be 7.1 percent. These figures would officially be adopted only after National Accounts Committee (NAC) meeting likely to be held in December 2000.

TABLE 1.1

SUMMARY NATIONAL INCOME ACCOUNTS
AT CONSTANT PRICES OF 1959-60
(Based on old methodology discontinued in 1988-89)

(Rs million)

Year	Per Capita GNP (mp) Rs	GNP (mp)	Net Factor Income From Abroad	GDP (mp)	Indirect Taxes	Subsidies	GDP (fc)	Total Consumption	Total Investment	Export of G&NFS	Import of G&NFS
1950/1			-18				12,881				
1951/2			-11				12,647				
1952/3			-13				12,865				
1953/4			-27				14,180				
1954/5			-4				14,468				
1955/6			-20				14,978				
1956/7			-17				15,424				
1957/8			-4				15,815				
1958/9			-10				16,680				
1959/60	396.0	17,831	-23	17,854	1,039	11	16,826	16,517	2,416	1,281	2,360
1960/1	407.8	18,839	-25	18,864	1,244	29	17,649	17,588	2,761	1,172	2,657
1961/2	421.6	20,038	-27	20,065	1,406	51	18,710	18,185	3,176	1,291	2,586
1962/3	440.4	21,538	-48	21,586	1,591	61	20,056	18,767	4,046	1,726	2,953
1963/4	457.9	23,036	-34	23,070	1,759	45	21,356	19,900	4,453	1,833	3,116
1964/5	485.2	25,115	-61	25,176	2,010	194	23,360	21,912	5,422	1,835	3,993
1965/6	507.9	27,053	-47	27,100	2,186	212	25,126	23,493	4,977	1,914	3,284
1966/7	514.2	28,175	-48	28,223	2,504	182	25,901	24,992	4,958	2,252	3,979
1967/8	527.9	29,757	-23	29,780	2,289	168	27,659	26,592	4,363	2,554	3,729
1968/9	552.3	32,034	-29	32,063	2,781	172	29,454	29,028	4,163	2,559	3,687
1969/70	597.5	35,670	2	35,668	3,507	176	32,337	30,967	5,215	3,615	4,129
1970/71	587.9	36,148	-72	36,220	3,625	141	32,736	31,776	5,104	3,697	4,356
1971/72	581.3	36,818	71	36,747	3,404	152	33,495	32,371	4,794	3,177	3,595
1972/73	597.0	39,336	181	39,155	3,672	290	35,773	33,830	4,834	4,067	3,576
1973/74	610.0	41,422	184	41,238	4,141	1,342	38,439	36,773	5,117	3,674	4,326
1974/75	612.0	42,828	258	42,570	4,002	1,362	39,930	38,991	5,397	3,121	4,938
1975/76	627.3	45,242	711	44,531	4,239	937	41,229	40,092	6,512	3,325	5,398
1976/77	639.3	47,518	1,295	46,223	4,345	523	42,401	41,750	7,235	2,858	5,620
1977/78	687.0	52,597	2,675	49,942	5,043	800	45,679	45,796	7,189	3,222	6,285
1978/79	701.6	55,387	3,066	52,321	5,802	1,685	48,204	49,691	7,169	3,351	7,890
1979/80	737.7	60,025	3,152	56,893	6,513	1,376	51,736	53,565	7,335	4,247	8,274
1980/81	750.9	63,627	2,815	60,812	6,751	987	55,048	56,116	7,583	4,858	7,745
1981/82	780.9	67,508	2,839	64,669	6,617	960	59,012	58,724	9,087	4,567	7,709
1982/83	820.3	73,107	4,094	69,013	7,290	1,251	62,975	61,998	9,891	5,689	8,565
1983/84	836.1	76,826	3,924	72,902	8,170	1,236	65,968	66,266	10,341	5,479	9,134
1984/85	870.0	82,416	3,572	78,844	8,179	1,349	72,014	72,306	11,082	5,460	10,004
1985/86	910.2	88,968	3,880	85,028	9,390	1,385	77,023	77,934	11,708	5,330	9,944
1986/87	923.0	92,953	3,306	89,647	9,703	1,483	81,427	81,918	13,131	5,986	11,388
1987/88	935.6	97,138	2,721	94,417	9,780	1,529	86,166	86,572	12,952	5,842	10,949

not available
mp Market price
fc Factor cost
G&NFS Goods & Non-Factor Services

Source: Federal Bureau of Statistics.

TABLE 1.2

GROSS NATIONAL PRODUCT
AT CONSTANT FACTOR COST OF 1980-81

(Rs million)

Sector	1980-81	1981-82	1982-83	1983-84	1984-85	1985-86	1986-87	1987-88	1988-89	1989-90
1. Agriculture	76,399	80,008	83,532	79,502	88,187	93,433	96,473	99,108	105,917	109,127
Major Crops	39,626	41,496	42,837	36,710	43,390	46,212	46,965	48,452	51,842	51,795
Minor Crops	13,162	14,229	15,156	15,668	16,109	16,742	17,317	16,756	18,205	19,147
Livestock	20,139	20,770	21,664	22,956	24,356	25,865	27,351	28,906	30,614	32,481
Fishing	2,695	2,713	2,963	3,130	3,293	3,544	3,650	3,776	3,999	4,325
Forestry	777	800	912	1,038	1,039	1,070	1,190	1,218	1,257	1,379
2. Mining & Quarrying	1,053	1,167	1,164	1,181	1,340	1,657	1,782	2,029	2,071	2,269
3. Manufacturing	37,446	42,596	45,592	49,187	53,166	57,180	61,484	67,622	70,300	74,324
Large Scale	27,451	31,761	33,847	36,455	39,365	42,220	45,267	50,043	51,244	53,667
Small Scale	9,995	10,835	11,745	12,732	13,801	14,960	16,217	17,579	19,056	20,657
4. Construction	11,586	12,242	11,910	12,025	13,155	14,035	15,784	16,563	16,937	17,466
5. Electricity and Gas Distribution	5,928	6,023	6,425	7,295	7,486	8,362	9,207	10,711	12,125	13,896
6. Transport, Storage & Communication	23,927	25,910	27,971	30,283	32,688	34,305	36,785	39,293	37,716	40,184
7. Wholesale & Retail Trade	37,330	40,957	44,397	46,440	51,876	55,361	58,661	63,932	67,305	69,655
8. Finance and Insurance	5,549	6,491	7,498	8,767	8,752	9,057	9,111	9,452	9,743	9,793
9. Ownership of Dwellings	11,237	12,341	14,125	16,200	17,849	18,791	19,784	20,828	21,928	23,086
10. Public Admn. & Defence	19,257	19,534	21,490	23,192	23,916	25,183	26,556	27,666	29,852	30,667
11. Services	18,119	19,302	20,563	21,905	23,336	24,860	26,483	28,212	30,054	32,017
12. GDP (fc)	247,831	266,571	284,667	295,977	321,751	342,224	362,110	385,416	403,948	422,484
13. Indirect Taxes	35,562	34,873	38,447	43,038	43,103	42,501	44,800	53,406	57,269	58,359
14. Subsidies	5,197	5,061	6,641	6,512	7,107	7,296	5,128	6,403	7,351	6,741
15. GDP (mp)	278,196	296,383	316,473	332,503	357,747	377,429	401,782	432,419	453,866	474,102
16. Net Factor In- come from abroad	22,692	22,882	33,000	31,630	28,814	31,282	26,575	17,100	14,933	17,163
17. GNP (fc)	270,523	289,453	317,667	327,607	350,565	373,506	388,685	402,516	418,881	439,647
18. GNP (mp)	300,888	319,265	349,473	364,133	386,561	408,711	428,357	449,519	468,799	491,265
19. Population (in million)	83.65	86.13	88.64	91.15	93.67	96.22	98.80	101.40	104.03	106.70
21. Per Capita Income (fc-Rs)	3,234	3,361	3,584	3,594	3,743	3,882	3,934	3,970	4,027	4,120
22. Per Capita Income (mp-Rs)	3,597	3,707	3,943	3,995	4,127	4,248	4,336	4,433	4,506	4,604

(Contd.)

TABLE 1.2

GROSS NATIONAL PRODUCT
AT CONSTANT FACTOR COST OF 1980-81

Sector	1990-91	1991-92	1992-93	1993-94	1994-95	1995-96	1996-97	1997-98	(Rs million)	
									R	P
1. Agriculture	114,542	125,425	118,795	125,005	133,215	148,832	149,016	155,748	158,782	167,584
Major Crops	54,741	63,213	53,354	54,018	58,714	62,211	59,518	64,439	64,413	70,590
Minor Crops	19,820	20,290	21,092	23,754	25,395	26,636	26,886	29,071	30,333	31,163
Livestock	34,105	36,133	38,308	40,599	42,848	54,172	56,469	56,024	57,821	59,431
Fishing	4,430	4,650	4,909	5,442	5,047**	4,904	5,139	5,443	5,477	5,944
Forestry	1,446	1,139	1,132	1,192	1,211	909	1,004	771	738	456
2. Mining & Quarrying	2,504	2,565	2,642	2,765	2,646	2,833	2,886	2,744	2,844	3,062
3. Manufacturing	77,108	82,672	86,346	90,190	92,561	96,016	95,945	102,593	106,877	108,553
Large Scale	56,577	61,051	63,577	66,212	67,310	69,424	67,941	73,102	75,820	75,847
Small Scale	20,531	21,621	22,769	23,978	25,251	26,592	28,004	29,491	31,057	32,706
4. Construction	18,462	19,566	20,701	21,040	21,253	21,944	22,183	22,462	21,059	22,373
5. Electricity and Gas										
Distribution	15,424	16,823	17,897	18,464	21,572	23,759	23,068	25,094	25,966	28,001
6. Transport, Storage										
& Communication	42,719	47,189	50,333	52,174	54,342	54,798	56,859	60,959	62,834	65,282
7. Wholesale &										
Retail Trade	73,380	78,760	81,061	83,340	87,245	92,542	93,208	92,157	94,131	96,486
8. Finance and Insurance	9,913	10,343	11,065	12,629	13,426	15,283	17,039	12,958	14,907	15,931
9. Ownership of										
Dwellings	24,305	25,588	26,939	28,361	29,858	31,435	33,095	34,842	36,682	38,618
10. Public Adm. &										
Defence	31,679	32,495	33,295	33,759	34,814	35,917	36,712	37,459	38,357	40,488
11. Services	34,108	36,335	38,708	41,236	43,929	46,798	49,854	53,109	56,577	60,271
12. GIP (fc)	446,005	480,413	491,325	513,635	540,528	577,080	588,191	600,125	619,016	646,649
13. Indirect Taxes	59,345	63,722	62,156	60,458	61,584	56,818	52,870	48,617	47,968	56,344
14. Subsidies	5,390	5,004	4,026	3,234	2,026	3,747	3,185	3,137	3,969	2,568
15. GIP (mp)	498,099	536,479	545,912	566,315	594,419	623,228	629,550	645,605	663,015	700,425
16. Net Factor Income										
from abroad	9,457	4,949	3,734	1,319	4,031	-1,856	-4,362	-5,571	-5,202	-9,083
17. GIP (fc)	453,601	482,710	491,516	510,410	538,892	568,301	575,503	594,554	613,814	637,566
18. GIP (mp)	507,556	541,428	549,646	567,634	598,450	621,372	625,188	640,034	657,813	691,342
19. Population										
(in million)	109.42	112.20	115.04	117.93	120.88	123.87	126.90	129.97	133.01	136.01
20. Per Capita Income										
(t-Rs)	4,146	4,302	4,273	4,328	4,458	4,588	4,535	4,575	4,615	4,688
21. Per Capita Income										
(np-Rs)	4,639	4,826	4,778	4,813	4,951	5,016	4,927	4,924	4,946	5,083

R. Revised

P. Provisional

Source: Federal Bureau of Statistics.

TABLE 1.3
SECTORAL SHARES IN GDP (Real)

(In percent)

	1990-91	1991-92	1992-93	1993-94	1994-95	1995-96	1996-97	1997-98	1998-99	1999-2000
									R	P
1. Commodity Producing										
Sectors	51.3	51.7	50.5	50.6	50.7	51.5	50.5	51.4	51.0	51.0
a. Agriculture	25.8	26.3	24.4	24.6	24.9	26.1	25.7	25.9	25.6	25.9
b. Manufacturing	17.4	17.3	17.7	17.7	17.3	16.8	16.5	17.1	17.3	16.8
c. Mining and Quarrying	0.6	0.5	0.5	0.5	0.5	0.5	0.5	0.5	0.5	0.5
d. Construction	4.2	4.1	4.2	4.1	4.0	3.9	3.8	3.7	3.4	3.5
e. Electricity & Gas										
Distribution	3.5	3.5	3.7	3.6	4.0	4.2	4.0	4.2	4.2	4.3
2. Services Sectors	48.7	48.3	49.5	49.4	49.3	51.5	50.6	51.4	51.0	51.0
a. Wholesale & Retail	16.5	16.5	16.6	16.4	16.3	16.2	16.1	15.4	15.2	14.9
Trade										
b. Transport, Storage and										
Communication	9.6	9.9	10.3	10.3	10.2	9.6	9.8	10.2	10.2	10.1
c. Finance and Insurance	2.2	2.2	2.3	2.5	2.5	2.7	2.9	2.2	2.4	2.5
d. Ownership of Dwellings	5.5	5.4	5.5	5.6	5.6	5.5	5.7	5.8	5.9	6.0
e. Public Admn. & Defence	7.1	6.8	6.8	6.6	6.4	6.2	6.2	6.2	6.2	6.3
f. Services	7.7	7.6	7.9	8.1	8.2	8.2	8.6	8.9	9.1	9.3

R: Revised

P: Provisional

Source: Federal Bureau of Statistics

Economic Adviser's Wing

TABLE 1.4
GDP/GNP REAL GROWTH RATES

Sector	1990-91	1991-92	1992-93	1993-94	1994-95	1995-96	1996-97	1997-98	(In Percent)	
									R	P
1. Agriculture	4.96	9.50	-5.29	5.23	6.57	11.72	0.12	3.82	1.95	5.54
Major Crops	5.69	15.48	-15.60	1.24	8.69	5.96	-4.33	8.27	-0.04	9.59
Minor Crops	3.51	2.37	3.95	12.62	6.91	4.89	0.94	3.30	4.34	2.74
Livestock	5.00	5.95	6.02	5.98	5.54	26.43	4.24	-0.74	3.21	2.78
Fishing	2.43	4.97	5.57	10.86	-7.26	-2.83	4.79	7.82	0.62	8.53
Forestry	4.86	-21.23	-0.61	5.30	1.59	-24.94	10.45	-9.76	-4.28	-38.21
2. Mining & Quarrying	10.36	2.44	3.00	4.66	-4.30	7.07	1.87	-9.70	3.64	7.67
3. Manufacturing	5.39	7.22	4.44	4.55	2.54	3.73	-0.07	6.93	4.18	1.57
Large Scale	5.42	7.91	4.14	4.14	1.68	3.14	-2.14	7.60	3.72	0.04
Small Scale	5.31	5.31	5.31	5.31	5.31	5.31	5.31	5.31	5.31	5.31
4. Construction	5.70	5.98	5.80	1.64	1.01	3.25	1.09	1.26	-6.25	6.24
5. Electricity & Gas										
Distribution	11.00	9.07	6.38	3.17	16.83	10.14	-2.91	8.96	3.47	7.84
A Commodity Producing										
Sector	5.61	8.34	-0.27	4.53	5.32	8.16	-0.10	5.30	2.23	4.45
6. Transport, Storage										
& Communication	6.31	10.46	6.66	3.68	4.14	0.84	3.76	7.21	3.08	3.90
7. Wholesale and										
Retail Trade	5.35	7.33	2.92	2.86	4.64	6.07	0.72	-1.13	2.14	2.50
8. Finance and Insurance	1.23	4.34	6.98	14.13	6.31	13.83	11.49	-23.95	15.04	6.87
9. Ownership of Dwellings	5.28	5.28	5.28	5.28	5.28	5.28	5.28	5.28	5.28	5.28
10. Public Admn. & Defence	3.30	2.58	2.46	1.39	3.13	3.17	2.21	2.03	2.40	5.56
11. Services	6.53	6.53	6.53	6.53	6.53	6.53	6.53	6.53	6.53	6.53
B. Services Sector	5.21	6.76	4.63	4.20	4.80	4.99	3.61	1.64	4.12	4.48
12. GDP (fc)	5.42	7.57	2.10	4.37	5.06	6.60	1.70	3.49	3.15	4.46
13. Net factor income										
from abroad	-44.90	-47.67	-24.55	-64.68	205.61	-146.04	-135.02	-21.46	6.62	-74.61
14. GNP (fc)	3.45	6.42	1.82	3.84	5.58	5.46	1.27	3.31	3.24	3.87

R: Revised

Source: Federal Bureau of Statistics

P: Provisional

TABLE 1.5

EXPENDITURE ON GROSS NATIONAL PRODUCT
AT CONSTANT PRICES OF 1980-81

Flows	(Rs million)									
	1980-81	1981-82	1982-83	1983-84	1984-85	1985-86	1986-87	1987-88	1988-89	1989-90
Private Consumption Expenditure	224,135	234,239	243,703	258,725	281,173	278,194	288,005	316,344	319,370	208,569
General Govt. Current Consumption Expenditure	28,276	30,744	36,288	40,716	43,467	47,826	54,158	56,518	68,052	65,896
Gross Domestic Fixed Capital Formation	47,707	52,346	57,502	60,441	66,648	69,807	72,970	72,977	77,298	81,246
Change in Stocks	4,500	7,319	5,924	6,018	6,570	6,572	6,606	6,574	7,147	7,520
Export of Goods and Non-Factor Services	35,707	33,570	41,819	40,275	40,130	53,296	59,868	57,112	64,979	65,710
Less Imports of Goods and Non-Factor Services	62,129	61,835	68,703	73,672	80,241	78,266	79,825	77,107	83,524	80,601
Expenditure on GDP at Market Prices	278,196	296,383	316,473	332,503	357,747	377,429	401,782	432,418	453,322	348,340
Plus Net Factor Income from the Rest of the World	22,692	22,882	33,000	31,630	28,814	31,292	26,575	17,100	14,933	17,163
Expenditure on GNP at Market Prices	300,888	319,265	349,473	364,133	386,561	408,711	428,357	449,518	468,255	490,103
Less Indirect Taxes	35,562	34,873	384,447	43,038	43,103	42,501	44,800	53,406	57,269	58,359
Plus Subsidies	5,197	5,061	6,641	6,512	7,107	9,276	5,128	6,403	7,351	6,741
GNP at Factor Cost	270,523	289,453	317,667	327,607	350,565	373,506	388,685	402,515	418,337	438,485

R: Revised

P: Provisional

Note: Private Consumption Expenditure has been taken as residual.

Contd.

TABLE 1.5
EXPENDITURE ON GRDSS NATIDNAL PRODUCT
AT CDNSTANT PRICES OF 1980-81

Flows	1990-91	1991-92	1992-93	1993-94	1994-95	1995-96	1996-97	1997-98	(Rs million)	
									R	P
Private Consumption										
Expenditure	329,653	372,799	380,808	394,012	421,830	452,075	470,838	478,189	508,454	519,256
General Govt. Current										
Consumption Expenditure	65,566	60,407	71,134	63,869	67,360	71,944	65,933	70,429	66,866	77,275
Gross Domestic Fixed										
Capital Formation	82,223	92,434	96,323	95,423	99,522	104,729	100,693	96,961	89,269	93,228
Change in Stocks	7,596	8,678	8,668	8,785	8,660	9,558	9,427	16,499	10,427	11,092
Export of Goods and										
Non-Factor Services	87,700	99,821	101,136	104,282	101,875	103,091	96,353	90,832	88,679	101,276
Less Imports of Goods										
and Non-Factor Services	74,639	97,660	112,157	100,056	104,028	118,169	113,696	107,305	100,680	101,702
Expenditure on GDP at										
Market Prices	498,099	536,479	545,912	566,315	594,419	623,228	629,550	645,605	663,015	700,425
Plus Net Factor Income										
from the Rest of the World	9,457	4,949	3,734	1,319	4,031	-1856	-4362	-5571	-5202	-9083
Expenditure on GNP at										
at Market Prices	507,556	541,428	549,646	567,634	598,450	621,372	625,188	640,034	657,813	691,342
Less Indirect Taxes	59,345	63,722	62,156	60,458	61,584	56,818	52,870	48,617	47,968	56,344
Plus Subsidies	5,390	5,004	4,026	3,234	2,026	3,747	3,185	3,137	3,969	2,568
GNP at Factor Cost	453,601	482,710	491,516	510,410	538,892	568,301	575,503	594,554	613,814	637,566

Source: Federal Bureau of Statistics.

R: Revised

P: Provisional

Note: Private Consumption Expenditure has been taken as residual.

TABLE 1.6
GROSS NATIONAL PRODUCT
AT CURRENT FACTOR COST

		(Rs million)									
Sectors		1980-81	1981-82	1982-83	1983-84*	1984-85	1985-86	1986-87	1987-88	1988-89	1989-90
1.	Agriculture	76,399	92,216	99,380	104,550	121,293	128,801	135,308	156,375	184,074	197,441
	Major Crops	39,626	46,249	50,147	44,903	53,797	58,102	59,199	64,934	75,804	82,929
	Minor Crops	13,162	19,518	18,410	23,742	26,329	24,723	24,162	27,864	35,938	32,136
	Livestock	20,139	22,810	26,740	31,396	36,391	40,858	46,450	57,438	65,038	74,237
	Fishing	2,695	2,804	3,111	3,347	2,524	3,793	3,960	4,492	5,442	5,792
	Forestry	777	835	972	1,162	1,252	1,325	1,537	1,647	1,852	2,347
2.	Mining & Quarrying	1,053	1,215	1,342	1,599	2,064	3,281	3,681	4,811	4,932	5,403
3.	Manufacturing	37,446	44,197	50,200	60,398	67,596	75,881	85,850	100,917	112,582	130,157
	Large Scale	27,451	33,098	37,357	45,518	49,856	54,823	61,826	73,248	80,745	93,729
	Small Scale	9,995	11,099	12,843	14,880	17,740	21,058	24,024	27,669	31,837	36,428
4.	Construction	11,586	13,172	13,666	14,716	17,116	19,052	22,508	25,109	27,706	32,052
5.	Electricity and Gas Distribution	5,928	6,436	7,284	8,270	8,740	10,639	11,789	15,690	17,093	21,470
6.	Transport, Storage & Communication	23,927	27,425	31,092	35,199	38,219	41,196	44,624	51,047	54,316	60,487
7.	Wholesale & Re- tail Trade	37,330	44,165	49,957	58,221	67,632	72,742	80,886	100,585	115,810	129,135
8.	Finance & Insurance	5,549	7,311	9,383	12,079	13,370	14,855	16,334	18,496	20,060	21,434
9.	Ownership of Dwellings	11,237	13,094	15,734	18,836	21,535	23,462	25,472	27,776	30,243	34,126
10.	Public Admn. & Defence	19,257	21,466	26,467	33,133	36,714	42,053	51,018	57,309	65,179	69,115
11.	Services	18,119	21,456	23,907	27,348	30,785	34,357	67,961	42,910	50,208	56,859
12.	GDP (fc)	247,831	292,153	328,412	374,349	425,064	466,319	515,431	601,025	682,203	757,679
13.	Indirect Taxes	35,562	37,440	43,487	53,557	56,396	58,205	64,422	84,494	99,361	108,641
14.	Subsidies	5,197	5,434	7,512	8,104	9,303	9,992	7,374	10,130	12,754	12,549
15.	GDP(mp)	278,196	324,159	364,387	419,802	472,157	514,532	572,479	675,389	768,810	853,771
16.	Net Factor Income from abroad	22,692	25,349	39,395	39,595	38,311	41,359	36,378	29,095	28,005	36,900
17.	GNP(fc)	270,523	317,502	367,807	413,944	463,375	507,678	551,809	630,120	710,208	794,579
18.	GNP (mp)	300,888	349,508	403,782	459,397	510,468	555,891	608,857	704,484	796,815	890,671
19.	Population (in million)	83.65	86.13	88.64	91.15	93.67	96.22	98.80	101.40	104.03	106.70
20.	Per Capita Income (fc-Rs)	3,234	3,686	4,149	4,541	4,947	5,276	5,585	6,214	6,827	7,447
21.	Per Capita Income(mp-Rs)	3,597	4,058	4,555	5,040	5,450	5,777	6,163	6,948	7,659	8,347
22.	Per Capita Income(mp-US \$)	363	384	358	374	360	358	359	395	399	390
23.	GDP Deflator Index	100.00	109.37	115.14	126.26	131.98	136.33	142.49	156.19	169.60	180.54
	Growth	10.83	9.37	5.28	9.66	4.53	3.29	4.52	9.61	8.59	6.45

TABLE 1.6

GROSS NATIONAL PRODUCT
AT CURRENT FACTOR COST

Sectors	1990-91	1991-92	1992-93	1993-94	1994-95	1995-96	1996-97	1997-98	(Rs million)	
									1998-99 R	1999-2000 P
1. Agriculture	233,130	282,374	297,814	357,924	437,034	491,791	594,554	677,531	736,834	762,527
Major Crops	94,570	125,441	116,209	139,480	177,969	191,473	211,595	260,356	279,353	288,723
Minor Crops	43,562	46,525	51,513	63,467	72,022	86,438	90,573	106,451	123,956	119,994
Livestock	86,219	100,726	117,792	141,683	173,047	199,432	275,948	293,629	316,348	334,850
Fishing	6,072	7,158	9,536	10,097	10,450	11,501	12,707	13,431	14,080	16,969
Forestry	2,707	2,524	2,764	3,197	3,546	2,947	3,731	3,664	3,097	1,991
2. Mining & Quarrying	6,437	7,117	7,403	8,664	9,007	11,272	11,483	13,510	14,512	16,851
3. Manufacturing	154,964	180,651	198,685	235,079	272,757	309,715	353,571	393,149	423,987	448,531
Large Scale	112,204	130,252	142,206	171,794	200,799	226,482	255,798	284,725	308,110	319,346
Small Scale	42,760	50,399	56,479	63,285	71,958	83,233	97,773	108,424	115,877	129,185
4. Construction	38,172	43,812	49,807	55,246	60,985	70,769	81,338	89,322	88,395	96,645
5. Electricity and Gas Distribution	30,584	36,557	38,627	40,927	55,127	74,563	77,086	94,523	108,910	119,751
6. Transport, Storage & Communication	77,709	100,956	127,508	149,288	170,857	186,091	218,022	252,752	276,347	305,919
7. Wholesale & Re- tail Trade	152,017	178,040	195,301	229,399	275,290	321,288	357,177	375,865	412,387	442,474
8. Finance & Insurance	26,966	30,672	35,428	47,024	56,105	66,437	80,287	77,297	85,894	95,701
9. Ownership of Immovables	39,624	46,207	53,652	62,011	72,164	83,067	96,323	109,972	123,501	134,703
10. Public Admn. & Defence	76,519	85,472	94,560	105,298	130,701	159,164	171,252	183,932	200,366	235,543
11. Services	68,376	79,904	92,756	110,005	131,950	155,734	185,487	213,031	239,945	264,279
12. GDP (fc)	904,498	1,071,762	1,191,341	1,400,865	1,671,977	1,929,891	2,226,580	2,480,884	2,711,078	2,922,924
13. Indirect Taxes	123,437	144,815	151,300	169,295	200,544	204,102	214,663	210,346	220,697	262,734
14. Subsidies	11,211	11,373	9,800	9,056	6,599	13,820	12,931	13,574	18,261	11,973
15. GDP(mp)	1,016,724	1,205,204	1,332,841	1,561,104	1,865,922	2,120,173	2,428,312	2,677,656	2,913,514	3,173,685
16. Net Factor Income from abroad	23,908	12,537	9,960	3,988	14,043	-7136	-19350	-24364	-25547	-53786
17. INP(fc)	928,406	1,084,299	1,201,301	1,404,853	1,686,020	1,922,755	2,207,230	2,456,520	2,685,531	2,869,138
18. INP (mp)	1,044,508	1,223,922	1,351,589	1,565,092	1,879,965	2,113,037	2,408,962	2,653,292	2,887,967	3,119,899
19. Population (in million)	109.42	112.20	115.04	117.93	120.88	123.87	126.90	129.97	133.01	136.01
20. Per Capita Income(fc-Rs)	8,485	9,664	10,442	11,913	13,948	15,522	17,393	18,901	20,190	21,095
21. Per Capita Income(mp-Rs)	9,546	10,908	11,749	13,271	15,552	17,059	18,983	20,415	21,712	22,939
22. Per Capita Income(mp-US \$)	426	439	453	443	508	513	493	473	434	443
23. GDP Deflator Index	204.13	224.69	244.17	275.57	314.59	339.89	385.24	414.75	439.43	453.11
Growth	13.07	10.07	8.67	12.86	14.16	8.04	13.34	7.66	5.95	3.11

R: Revised
P: Provisional

Source: Federal Bureau of Statistics

TABLE 1.7
EXPENDITURE ON GRDSS NATIONAL PRDDUCT
AT CURRENT PRICES

Flows	(Rs million)									
	1980-81	1981-82	1982-83	1983-84	1984-85	1985-86	1986-87	1987-88	1988-89	1989-90
Private Consumption Expenditure	224,135	263,658	291,942	336,747	385,346	392,532	415,674	486,565	541,959	608,795
General Government Current Consumption Expenditure	28,276	33,522	41,606	50,741	57,126	65,662	77,482	104,754	129,201	129,562
Gross Domestic Fixed Capital Formation	47,707	54,589	61,761	69,212	77,925	87,545	100,040	111,266	133,573	148,124
Change in Stocks	4,500	7,858	6,701	7,489	8,600	9,000	9,500	10,400	12,400	14,000
Export of Goods and Non-Factor Services	35,707	33,033	44,395	47,835	49,889	63,268	79,056	93,601	108,318	126,583
Less Imports of Goods and Non-Factor Services	62,129	68,501	82,018	92,222	106,729	103,475	109,273	131,197	156,641	173,293
Expenditure on GDP at Market Prices	278,196	324,159	364,387	419,802	472,157	514,532	572,479	675,389	768,810	853,771
Plus Net Factor Income from the rest of the world	22,692	25,349	39,395	39,595	38,311	41,359	36,378	29,095	28,005	36,900
Expenditure on GNP at Market Prices	300,888	349,508	403,782	459,397	510,468	555,891	608,857	704,484	796,815	890,671
Less Indirect Taxes	35,562	37,440	43,487	53,557	56,396	58,205	64,422	84,494	99,361	108,641
Plus Subsidies	5,197	5,434	7,512	8,104	9,303	9,992	7,374	10,130	12,754	12,549
GNP at Factor Cost	270,523	317,502	367,807	413,944	463,375	507,678	551,809	630,120	710,208	794,579

Note: Private Consumption Expenditure has been taken as residual

(..Contd.)

TABLE 1.7

EXPENDITURE ON GROSS NATIONAL PRODUCT
AT CURRENT PRICES

Flows	(Rs million)									
	1990-91	1991-92	1992-93	1993-94	1994-95	1995-96	1996-97	1997-98	1998-99	1999-2000
	R									P
Private Consumption										
Expenditure	694,161	843,939	962,419	1,109,980	1,351,371	1,545,228	1,818,213	1,929,702	2,216,807	242,342
General Government Current										
Consumption Expenditure	145,575	155,567	174,680	189,102	219,125	268,098	288,813	301,614	304,345	362,624
Gross Domestic Fixed										
Capital Formation	177,057	225,194	256,416	280,540	317,845	368,424	396,859	402,845	385,492	421,923
Change in Stocks	15,800	18,700	21,100	24,600	28,200	34,338	38,275	71,400	47,973	51,721
Export of Goods and Non-Factor Services										
	172,812	209,215	217,372	254,187	311,795	358,375	390,520	441,406	453,355	515,659
Less imports of Goods and Non-Factor Services										
	188,681	247,411	299,146	297,305	362,414	454,290	504,368	469,311	494,458	580,584
Expenditure on GOP at Market Prices										
	1,016,724	1,205,204	1,332,841	1,561,104	1,865,922	2,120,173	2,428,312	2,677,656	2,913,514	3,173,685
Plus Net Factor Income from the rest of the world										
	23,908	12,537	9,960	3,988	14,043	-7136	-19350	-24364	-25547	-53786
Expenditure on GNP at Market Prices										
	1,040,632	1,217,741	1,342,801	1,565,092	1,879,965	2,113,037	2,408,962	2,653,292	2,887,967	3,119,899
Less Indirect Taxes	123,437	144,815	151,300	169,295	200,544	2,041,102	214,663	210,346	220,697	262,734
Plus Subsidies	11,211	11,373	9,800	9,056	6,599	13,820	12,931	13,574	18,261	11,973
GNP at Factor Cost	928,406	1,084,299	1,201,301	1,404,853	1,686,020	1,922,755	2,207,230	2,456,520	2,685,531	2,869,138

Source: Federal Bureau of Statistics.

R: Revised

P: Provisional

Note: Private Consumption Expenditure has been taken as residual

TABLE 1.8

NET NATIONAL PRODUCT
(At Constant Factor Cost of 1980-81)

		(Rs million)									
Sectors		1980-81	1981-82	1982-83	1983-84	1984-85	1985-86	1986-87	1987-88	1988-89	1989-90
1.	Agriculture	72,579	76,008	79,355	75,528	83,778	88,762	91,650	94,152	100,621	103,671
	Major Crops	37,645	39,421	40,695	34,875	41,221	43,901	44,617	46,029	49,250	49,205
	Minor Crops	12,504	13,518	14,398	14,885	15,304	15,905	16,451	15,918	17,295	18,190
	Livestock	19,132	19,732	20,581	21,808	23,138	24,572	25,983	27,461	29,083	30,857
	Fishing	2,560	2,577	2,815	2,974	3,128	3,367	3,468	3,587	3,799	4,109
	Forestry	738	760	866	986	987	1,017	1,131	1,157	1,194	1,310
2.	Mining & Quarrying	1,000	1,109	1,106	1,122	1,273	1,574	1,693	1,928	1,967	2,156
3.	Manufacturing	34,201	38,878	41,620	44,905	48,540	52,210	56,146	61,739	63,706	66,820
	Large Scale	24,706	28,585	30,462	32,810	35,429	37,998	40,740	45,039	46,120	48,300
	Small Scale	9,495	10,293	11,158	12,095	13,111	14,212	15,406	16,700	17,586	18,520
4.	Construction	11,296	11,936	11,612	11,724	12,826	13,684	15,389	16,149	16,514	17,029
5.	Electricity and Gas Distribution	5,531	5,620	5,995	6,807	6,985	7,802	8,590	9,992	10,890	12,480
6.	Transport, Storage & Communication	20,918	22,652	24,454	26,475	28,578	2,992	32,160	34,353	32,970	34,433
7.	Wholesale & Re- tail Trade	36,583	40,138	43,509	45,511	50,838	54,254	57,488	62,653	65,959	68,262
8.	Finance & Insurance	5,395	6,323	7,727	8,606	8,548	8,827	8,842	9,173	9,521	9,560
9.	Ownership of Dwellings	8,608	9,453	10,820	12,409	13,672	14,394	15,155	15,954	16,797	17,684
10.	Public Admn. & Defence	18,340	18,604	20,467	22,088	22,777	23,984	25,291	26,349	28,431	29,207
11.	Services	17,256	18,383	19,584	20,862	22,225	23,676	25,222	26,869	28,623	30,492
12.	Net Domestic Product (fc)	231,707	249,104	266,249	276,037	300,040	319,159	337,626	359,311	375,999	391,794
13.	Net Factor Income from Abroad	22,692	22,882	33,000	31,630	28,814	31,282	26,575	17,100	14,933	17,163
14.	Net National Product	254,399	271,986	299,249	307,667	328,854	350,441	364,201	376,411	390,932	408,957
15.	Population (in million)	83.65	86.13	88.64	91.15	93.67	96.22	98.80	101.40	104.03	106.70
16.	Per Capita Income (Rs)	3,041	3,158	3,376	3,375	3,511	3,642	3,687	3,712	3,758	3,833

(Contd...)

R: Revised

P: Provisional

TABLE 1.8
NET NATIONAL PRODUCT
(At Constant Factor Cost of 1980-81)

(..Contd.)		(Rs million)									
Sectors	1990-91	1991-92	1992-93	1993-94	1994-95	1995-96	1996-97	1997-98	1998-99	1999-2000	
									R	P	
1. Agriculture	108,816	119,154	112,855	118,754	126,554	141,391	141,565	147,960	150,851	159,207	
Major Crops	52,004	60,052	50,686	51,317	55,778	59,101	56,542	61,217	61,192	67,061	
Minor Crops	18,829	19,276	20,037	22,566	24,125	25,304	25,541	27,617	28,816	29,605	
Livestock	32,400	34,326	36,393	38,569	40,706	51,463	53,646	53,223	54,930	56,459	
Fishing	4,209	4,418	4,664	5,170	4,795	4,659	4,882	5,171	5,203	5,649	
Forestry	1,374	1,082	1,075	1,132	1,150	864	954	732	710	433	
2. Mining & Quarrying	2,379	2,437	2,510	2,627	2,514	2,692	2,742	2,607	2,702	2,910	
3. Manufacturing	70,423	75,486	78,850	82,370	84,567	87,743	87,751	93,808	97,742	99,333	
Large Scale	50,919	54,946	57,219	59,591	60,579	62,481	61,147	65,792	68,238	68,262	
Small Scale	19,504	20,540	21,631	22,779	23,988	25,262	26,604	28,016	29,504	31,071	
4. Construction	18,000	19,077	20,183	20,514	20,722	21,395	21,628	21,900	20,533	21,814	
5. Electricity and Gas Distribution	13,851	15,107	14,542	14,889	17,945	19,927	19,347	20,979	21,709	23,409	
6. Transport, Storage & Communication	36,469	40,741	42,511	44,482	46,208	46,378	48,318	51,906	53,567	55,655	
7. Wholesale & Retail Trade	71,912	77,185	79,440	81,673	85,500	90,995	91,344	90,314	92,242	94,485	
8. Finance & Insurance	9,591	10,028	10,674	12,220	13,016	14,715	16,472	12,401	14,154	15,244	
9. Ownership of Dwellings	18,618	19,600	20,635	21,724	22,871	24,088	25,360	26,689	28,098	29,581	
10. Public Admn. & Defence	30,095	30,870	31,630	32,151	33,156	34,121	34,876	35,586	36,439	38,464	
11. Services	32,484	34,605	36,865	39,272	41,837	44,570	47,480	50,454	53,748	57,257	
12. Net Domestic Product (fc)	412,638	444,290	450,695	470,676	494,890	528,015	536,883	554,604	571,785	597,359	
13. Net Factor Income from Abroad	9,457	4,949	3,734	1,319	4,031	-1856	-4362	-5571	-5202	-9083	
14. Net Nat. Product (fc)	422,095	449,239	454,429	471,995	498,921	526,159	532,521	549,033	566,583	588,276	
15. Population (in million)	109.42	112.20	115.04	117.93	120.88	123.87	126.90	129.97	133.01	136.01	
16. Per Capita income(Rs)	3,858	4,004	3,950	4,002	4,127	4,248	4,196	4,224	4,260	4,325	

R: Revised

P: Provisional

Source : Federal Bureau of Statistics

TABLE 1.9

NET NATIONAL PRODUCT
(At Current Factor Cost)

		(Rs million)									
Sectors	1980-81	1981-82	1982-83	1983-84	1984-85	1985-86	1986-87	1987-88	1988-89	1989-90	
1. Agriculture	72,579	87,606	94,411	99,323	115,228	122,361	128,543	148,556	174,870	187,569	
Major Crops	37,645	43,937	47,640	42,658	51,107	55,197	56,239	61,687	72,014	78,783	
Minor Crops	12,504	18,542	17,490	22,555	25,013	23,487	22,954	26,471	34,141	30,529	
Livestock	19,132	21,670	25,403	29,826	34,571	38,815	44,128	54,566	61,786	70,525	
Fishing	2,560	2,664	2,955	3,180	3,348	3,603	3,762	4,267	5,170	5,502	
Forestry	738	793	923	1,104	1,189	1,259	1,460	1,565	1,759	2,230	
2. Mining & Quarrying	1,000	1,154	1,275	1,519	1,961	3,117	3,497	4,572	4,685	5,133	
3. Manufacturing	34,201	40,332	45,822	55,102	61,723	69,346	78,466	92,209	102,916	118,963	
Large Scale	24,706	29,788	33,621	40,966	44,840	49,341	55,643	65,923	72,671	84,356	
Small Scale	9,495	10,544	12,201	14,136	16,853	20,005	22,823	26,286	30,245	34,607	
4. Construction	11,296	12,843	13,324	14,348	16,688	18,576	21,945	24,481	27,013	31,251	
5. Electricity and Gas Distribution	5,531	6,005	6,796	7,188	7,825	9,518	10,548	14,637	15,352	19,283	
6. Transport, Storage & Communication	20,918	23,973	26,720	30,346	32,764	35,316	38,254	44,629	47,487	52,126	
7. Wholesale & Retail Trade	36,583	43,282	48,958	57,057	66,279	71,287	79,268	98,573	113,494	126,552	
8. Finance & Insurance	5,395	7,127	9,185	11,874	13,096	14,529	15,920	17,950	19,603	2,024	
9. Ownership of Dwellings	8,608	10,030	12,052	14,428	16,496	17,972	19,512	21,276	23,166	26,141	
10. Public Admn. & Defence	18,340	20,444	25,207	31,555	34,966	40,050	48,589	54,580	62,075	65,824	
11. Services	17,256	20,434	22,769	26,046	29,319	32,721	36,153	40,867	47,817	54,151	
12. Net Domestic Product (fc)	231,707	273,230	306,519	348,786	396,345	434,793	480,695	562,330	638,478	705,939	
13. Net Factor Income from Abroad	22,692	25,349	39,395	39,595	38,311	41,359	36,378	29,095	28,005	36,900	
14. Net National Product	254,399	298,579	345,914	388,381	434,656	476,152	517,073	591,425	666,483	742,839	
15. Population (in million)	83.65	86.13	88.64	91.15	93.67	96.22	98.80	101.40	104.03	106.70	
16. Per Capita Income (Rs)	3,041	3,467	3,902	4,261	4,640	4,949	5,234	5,832	6,407	6,962	

(Contd..)

R: Revised.

P: Provisional

TABLE 1.9

NET NATIONAL PRODUCT
(At Current Factor Cost)

Sectors		(Rs million)									
		1990-91	1991-92	1992-93	1993-94	1994-95	1995-96	1996-97	1997-98	1998-99	1999-2000
		R									P
1.	Agriculture	221,474	264,846	282,923	340,028	415,184	467,202	564,827	643,654	699,992	724,351
	Major Crops	89,842	119,169	110,399	132,506	169,071	181,899	201,015	247,338	265,385	27,487
	Minor Crops	41,384	40,289	48,937	60,294	68,421	82,117	86,044	101,128	117,758	113,944
	Livestock	81,908	95,690	111,902	134,599	164,395	189,460	262,151	278,948	300,531	318,108
	Fishing	5,768	6,800	9,059	9,592	9,928	10,926	12,072	12,759	13,376	16,121
	Forestry	2,572	2,398	2,626	3,037	3,369	2,800	3,545	3,481	2,942	1,891
2.	Mining & Quarrying	6,115	6,761	7,033	8,231	8,557	10,709	10,909	12,835	13,786	16,008
3.	Manufacturing	141,606	159,106	181,460	214,736	249,079	282,905	323,102	359,256	387,382	410,137
	Large Scale	100,984	117,227	127,805	154,615	180,719	203,834	230,218	256,283	277,299	287,411
	Small Scale	40,622	47,879	53,655	60,121	68,360	79,071	92,884	103,003	110,083	122,726
4.	Construction	37,218	42,717	48,562	53,865	59,460	69,000	79,304	87,089	86,185	94,229
5.	Electricity and Gas Distribution	27,464	32,828	31,511	33,066	45,711	61,960	64,057	79,021	91,049	100,112
6.	Transport, Storage & Communication	66,711	87,601	108,401	127,519	144,536	156,099	183,825	213,517	233,321	258,347
7.	Wholesale & Retail Trade	148,977	174,479	191,395	224,811	269,784	314,862	350,033	368,348	404,139	433,625
8.	Finance & Insurance	26,322	29,979	34,493	45,291	54,835	67,760	78,180	75,064	82,701	92,690
9.	Ownership of Dwellings	30,352	35,395	41,097	47,500	55,278	63,653	73,811	84,239	94,602	103,183
10.	Public Admn. & Defence	72,693	81,198	89,832	100,284	124,477	151,206	162,689	174,735	190,348	223,766
11.	Services	65,120	76,099	88,339	104,767	125,667	148,318	176,654	202,379	227,948	251,065
12.	Net Domestic Product	844,052	991,009	1,105,046	1,300,728	1,552,568	1,793,674	2,067,391	2,300,137	2,511,453	2,707,513
13.	Net Factor Income from Abroad	23,908	12,537	9,960	3,988	14,043	-7136	-19350	-24364	-25547	-53786
14.	Net National Product	867,960	1,003,546	1,115,006	1,304,716	1,566,611	1,786,538	2,048,041	2,275,773	2,485,906	2,653,727
15.	Population (in million)	109.42	112.20	115.04	117.93	120.88	123.87	126.90	129.97	133.01	136.01
16.	Per Capita Income (Rs)	7,932	8,944	9,692	11,063	12,960	14,423	16,139	17,510	18,690	19,511

Source : Federal Bureau of Statistics

R: Revised

P: Provisional

TABLE 1.10

GRDSS FIXED CAPITAL FORMATION (GFCF) IN PRIVATE, PUBLIC,
AND GENERAL GOVERNMENT SECTORS BY ECONOMIC ACTIVITY
AT CURRENT MARKET PRICES

Sector	(Rs million)									
	1990-91	1991-92	1992-93	1993-94	1994-95	1995-96	1996-97	1997-98	1998-99	1999-2000
									R	P
GFCF (A+B+C)	177,646	225,360	256,644	280,877	318,308	369,079	397,768	403,877	387,920	424,609
A. Private Sector	90,637	118,712	134,540	150,032	162,756	193,126	230,823	261,465	231,265	252,930
B. Public Sector	49,514	63,504	73,405	79,650	96,556	112,478	113,203	81,802	92,035	100,049
C. General Govt.	36,906	42,978	48,471	50,858	58,533	62,820	52,833	59,578	62,192	68,944
Private & Public (A+B)	140,151	182,216	207,945	229,682	259,312	305,604	344,026	343,267	323,300	352,979
SECTOR-WISE:										
1. Agriculture	17,684	18,057	20,523	24,399	29,483	31,292	23,205	24,901	34,585	41,076
2. Mining and Quarrying	2,561	3,799	3,379	4,987	8,565	8,909	15,895	11,021	10,114	6,828
3. Manufacturing (A+B)	38,105	58,210	63,017	69,339	50,715	61,860	73,791	70,387	69,345	83,755
A. Large Scale	34,084	52,598	56,536	61,283	41,355	50,558	60,469	55,242	52,849	65,747
B. Small Scale	4,021	5,612	6,481	8,056	9,360	11,302	13,322	15,145	16,496	18,008
4. Construction	5,127	8,043	9,942	12,155	13,206	15,721	16,052	16,341	12,886	13,532
5. Electricity & Gas	24,103	30,881	33,647	40,323	67,999	74,751	60,739	66,554	40,427	36,130
6. Transport and Communication	20,558	25,801	34,908	29,232	30,760	45,068	69,875	63,327	58,549	70,372
7. Wholesale and Retail Trade	1,708	1,955	1,998	2,447	3,893	5,018	4,527	5,647	5,855	6,515
8. Finance & Insurance	21,659	24,960	29,177	32,572	38,850	44,401	10,544	7,364	9,825	8,007
9. Services	8,442	10,346	11,166	14,055	15,841	18,584	24,471	28,543	28,514	30,706

(..Contd.)

P: Provisional

R: Revised

TABLE 1.10

GRDSS FIXED CAPITAL FORMATION (GFCF) IN PRIVATE
SECTOR BY ECONOMIC ACTIVITY
AT CURRENT MARKET PRICES

Sector	(Rs million)									
	1990-91	1991-92	1992-93	1993-94	1994-95	1995-96	1996-97	1997-98	1998-99	1999-2000
									R	P
PRIVATE	90,637	118,712	134,540	150,032	162,756	193,126	230,823	261,465	231,265	252,930
SECTORS										
1. Agriculture	14,889	14,831	16,631	18,435	22,485	21,776	20,055	21,419	29,111	33,639
2. Mining and										
Quarrying	258	321	371	468	1,513	2,112	2,294	5,247	6,342	4,180
3. Manufacturing	35,580	55,181	59,831	66,564	48,258	58,020	65,107	65,042	58,451	72,758
Large Scale	31,559	49,569	53,350	58,508	38,898	46,718	51,785	49,897	41,955	54,785
Small Scale	4,021	5,612	6,481	8,056	9,360	11,302	13,322	15,145	16,496	18,008
4. Construction	1,959	4,306	6,800	8,225	9,455	10,697	10,722	12,073	9,588	11,271
5. Electricity										
& Gas			571	2,911	18,489	23,261	28,184	40,373	13,814	6,938
6. Transport &										
Communication	8,737	10,001	11,246	8,577	8,007	13,259	23,441	33,187	22,164	28,021
7. Wholesale and										
Retail Trade	1,395	1,661	1,935	2,332	3,797	4,845	4,475	5,647	5,853	6,515
8. Ownership of										
Dwellings	20,747	23,759	27,372	30,470	34,024	38,730	44,927	49,182	53,200	56,093
9. Finance &										
Insurance	273	464	536	818	3,079	4,009	8,869	5,625	7,550	5,884
10. Services	6,776	8,162	9,217	11,195	13,602	16,363	22,749	23,670	25,192	27,631
Real Estate	23	26	30	37	47	54	66	70	74	78
Other Services	6,753	8,136	9,187	11,158	13,555	16,309	22,683	23,600	25,118	27,553

R: Revised

P: Provisional

(. Contd.)

TABLE 1.10

GROSS FIXED CAPITAL FORMATION (GFCF) IN PUBLIC
AND GENERAL GOVERNMENT SECTORS BY ECONOMIC ACTIVITY
AT CURRENT MARKET PRICES

(Rs million)

Sector	1990-91	1991-92	1992-93	1993-94	1994-95	1995-96	1996-97	1997-98	1998-99	1999-2000
									R	P
Public Sector and										
General Govt. (A+B)	86,420	106,482	121,876	130,508	155,089	175,298	166,036	141,380	154,227	168,993
A. Public Sector	49,514	63,504	73,405	79,650	96,556	112,478	113,203	81,802	92,035	100,049
1. Agriculture	2,795	3,226	3,892	5,964	6,998	9,516	3,150	3,482	5,474	7,437
2. Mining and										
Quarrying	2,303	3,478	3,008	4,519	7,052	6,797	13,601	5,774	3,772	2,648
3. Manufacturing	2,729	3,193	3,374	2,948	2,457	3,840	8,684	5,345	10,894	10,962
Large Scale	2,525	3,029	3,186	2,775	2,457	3,840	864	5,345	10,894	10,962
Small Scale	204	164	188	173						
4. Construction	3,168	3,737	3,142	3,930	3,751	5,024	5,330	4,268	3,298	2,261
Indus Basin	207	160	81	51	26	44	141	87	77	5
Other Const.	2,961	3,577	3,061	3,879	3,725	4,980	5,189	4,181	3,221	2,256
5. Electricity & Gas	24,103	30,881	33,076	37,412	49,510	51,490	32,555	26,181	26,613	29,192
6. Transport and										
Communication	11,821	15,800	23,662	20,655	22,753	31,809	46,434	30,140	36,385	42,351
Railways	1,257	2,191	2,188	2,236	3,234	3,368	3,582	2,219	3,450	2,016
Post Office & PTC	6,449	6,290	13,223	9,238	10,521	14,999	22,647	9,921	13,326	12,525
Others	4,115	7,319	8,251	9,181	8,998	13,442	20,205	18,000	19,609	27,810
7. Wholesale and										
Retail Trade	313	294	63	115	96	173	52	0	2	0
8. Finance &										
Insurance	616	711	1,239	1,247	1,700	1,608	1,675	1,739	2,275	2,123
9. Services	1,666	2,184	1,949	2,860	2,239	2,221	1,722	4,873	3,322	3,075
B. General Govt.	36,906	42,978	48,471	50,858	58,533	62,820	52,833	59,578	62,192	68,944
Federal	11,661	13,378	14,459	15,790	19,586	20,118	21,485	23,773	24,351	29,563
Provincial	18,783	23,029	26,961	27,675	31,195	34,522	24,928	27,824	29,081	29,794
Local Bodies	6,462	6,571	7,051	7,393	7,752	8,180	6,420	7,981	8,760	9,587

Source: Federal Bureau of Statistics.

R: Revised

P: Provisional

- Nil

.. Not available

TABLE 1.11

GROSS FIXED CAPITAL FORMATION (GFCF) IN PRIVATE, PUBLIC
AND GENERAL GOVERNMENT SECTORS BY ECONOMIC ACTIVITY
AT CONSTANT MARKET PRICES OF 1980-81

Sector	1990-91	1991-92	1992-93	1993-94	1994-95	1995-96	1996-97	1997-98	1998-99		1999-2000
									R	P	
GCF (A+B+C)	82,223	92,436	96,323	95,423	99,522	104,729	100,693	96,961	89,269	93,228	
A Private Sector	39,536	44,827	46,454	47,414	48,554	52,833	57,009	61,396	52,119	53,777	
B Public Sector	24,580	27,679	29,471	28,398	31,097	32,406	28,942	19,754	21,175	22,291	
C General Govt.	19,088	19,930	20,398	19,611	19,871	19,491	14,742	15,811	15,975	17,160	
Private & Public											
A+B]	64,783	72,582	76,023	75,937	80,110	85,438	86,204	81,422	73,923	76,744	
SECTOR-WISE:											
1 Agriculture	8,712	7,911	8,279	8,723	9,614	9,227	6,167	6,251	8,315	9,647	
2 Mining and											
Quarrying	1,309	1,714	1,447	1,854	2,916	2,691	4,379	2,852	2,588	1,700	
3 Manufacturing	12,922	17,934	17,765	18,178	12,071	14,070	14,551	13,110	11,505	13,164	
Large Scale	10,544	15,292	14,917	15,133	9,163	10,621	10,847	9,132	7,232	8,575	
Small Scale	2,378	2,567	2,768	2,981	2,908	3,449	3,704	3,978	4,273	4,589	
4 Construction	2,714	2,621	1,939	2,323	2,176	2,541	2,154	1,998	1,224	1,201	
5 Electricity											
& Gas	12,458	14,036	14,266	14,919	23,006	22,639	16,758	17,360	10,386	9,077	
6 Transport and											
Communication	9,864	11,140	14,265	10,816	9,624	12,897	18,270	15,603	14,186	16,000	
7 Wholesale and											
Retail Trade	880	905	866	959	1,370	1,577	1,280	1,498	1,516	1,632	
8 Finance & Insurance	460	496	759	811	1,662	1,769	2,977	1,965	2,540	2,004	
9 Ownerships of											
Dwellings	10,979	11,266	11,575	11,969	11,838	12,198	12,686	13,126	13,757	14,040	
0. Services	4,306	4,471	4,751	5,245	5,358	5,612	6,729	7,387	7,277	7,603	

(..Contd.)

1: Revised

2: Provisional

Not available

TABLE 1.11

GROSS FIXED CAPITAL FORMATION (GFCF) IN PRIVATE SECTOR
AT CONSTANT MARKET PRICES OF 1980-81

*Sector	(Rs million)									
	1990-91	1991-92	1992-93	1993-94	1994-95	1995-96	1996-97	1997-98	1998-99	1999-2000
									R	P
PRIVATE SECTOR	39,536	44,827	46,454	47,414	48,554	52,833	57,009	61,396	52,119	53,777
1. Agriculture	7,335	6,498	6,709	6,591	7,332	6,421	5,330	5,377	6,999	7,900
2. Mining and Quarrying	132	145	159	174	515	638	632	1,358	1,623	1,041
3. Manufacturing	12,144	17,035	16,844	17,429	11,527	13,263	12,993	12,226	10,014	11,734
Large Scale	9,763	14,468	14,076	14,448	8,619	9,814	9,289	8,248	5,741	7,145
Small Scale	2,378	2,567	2,768	2,981	2,908	3,449	3,704	3,978	4,273	4,589
4. Construction	1,037	936	1,326	1,572	1,558	1,729	1,439	1,476	911	1,001
5. Electricity & Gas			242	1,077	6,255	7,045	7,776	10,531	3,549	1,743
6. Transport & Communication	4,192	4,316	4,596	3,174	2,505	3,794	6,129	8,177	5,370	6,371
7. Wholesale and Retail Trade	719	770	839	914	1,336	1,523	1,265	1,498	1,515	1,632
8. Ownership of Dwellings	10,979	11,266	11,575	11,969	11,838	12,198	12,686	13,126	13,757	14,040
9. Finance & Insurance	141	164	229	321	1,071	1,263	2,504	1,501	1,952	1,473
10. Services	3,456	3,685	3,922	4,178	4,601	4,941	6,255	6,126	6,429	6,842
Real Estate	11	12	13	15	16	17	18	18	19	20
Other Services	3,445	3,673	3,909	4,163	4,585	4,924	6,237	6,108	6,410	6,822

(..Contd.)

R: Revised

P: Provisional

- Nil

TABLE 1.11

GROSS FIXED CAPITAL FORMATION (GFCF) IN PUBLIC
AND GENERAL GOVERNMENT SECTORS
AT CONSTANT MARKET PRICES OF 1980-81

Sector	(Rs million)									
	1990-91	1991-92	1992-93	1993-94	1994-95	1995-96	1996-97	1997-98	1998-99	1999-2000
									R	P
Public and General										
Government (A + B)	43,668	47,609	49,869	48,009	50,968	51,897	43,684	35,565	37,150	39,451
A. Public Sector	24,580	27,679	29,471	28,398	31,097	32,406	28,942	19,754	21,175	22,291
1. Agriculture	1,377	1,413	1,570	2,132	2,282	2,806	837	874	1,316	1,747
2. Mining and										
Quarrying	1,177	1,569	1,288	1,680	2,401	2,053	3,747	1,494	965	659
3. Manufacturing	889	899	921	749	544	807	1,558	884	1,491	1,430
4. Construction	1,677	1,685	613	751	618	812	715	522	313	200
Indus Basin	110	76	16	10	4	7	19	11	7	0
Other Const.	1,567	1,609	597	741	614	805	696	511	306	200
5. Electricity & Gas	12,458	14,036	14,024	13,842	16,751	15,594	8,982	6,829	6,837	7,334
6. Transport and										
Communication	5,672	6,824	9,669	7,642	7,119	9,103	12,141	7,426	8,816	9,629
Railways	603	946	894	827	1,012	964	937	547	836	458
Post Office & T&T	3,095	2,714	5,404	3,418	3,292	4,292	5,921	2,444	3,229	2,848
Others	1,975	3,164	3,371	3,397	2,815	3,847	5,283	4,435	4,751	6,323
7. Wholesale and										
Retail Trade	161	135	27	45	34	54	15	0	1	0
8. Finance &										
Insurance	319	332	530	490	591	506	473	464	588	531
9. Services	850	786	829	1,067	757	671	474	1,261	848	761
B. General Govt.	19,088	19,930	20,398	19,611	19,871	19,491	14,742	15,811	15,975	17,160
Federal	6,031	6,204	6,085	6,089	6,649	6,242	5,995	6,309	6,255	7,358
Provincial	9,715	10,679	11,346	10,671	10,590	10,711	6,956	7,384	7,470	7,416
Local Bodies	3,342	3,047	2,967	2,851	2,632	2,538	1,791	2,118	2,250	2,386

R: Revised

Source: Federal Bureau of Statistics.

P: Provisional

TABLE 1.12

HOUSEHOLD INCOME DISTRIBUTION IN PAKISTAN

Year	Household Gini Co-efficient	Household Income Shares			Ratio of Highest 20% to Lowest 20%	GDP Growth Rates	Inflation Rates
		Lowest 20%	Middle 60%	Highest 20%			
1963-64	0.386	6.4	48.3	45.3	7.1	6.5	4.2
1966-67	0.355	7.6	49.0	43.4	5.7	3.1	8.6
1968-69	0.336	8.2	49.8	42.0	5.1	6.5	1.6
1969-70	0.336	8.0	50.2	41.8	5.2	9.8	4.1
1970-71	0.330	8.4	50.1	41.5	4.9	1.2	5.7
1971-72	0.345	7.9	49.1	43.0	5.4	2.3	4.7
1979	0.373	7.4	47.6	45.0	6.1	5.5	6.6
1984-85	0.369	7.3	47.7	45.0	6.2	8.7	5.7
1985-86	0.355	7.6	48.4	44.0	5.8	6.4	4.4
1986-87	0.346	7.9	48.5	43.6	5.5	5.8	3.6
1987-88	0.348	8.0	45.3	43.7	5.5	6.4	6.3
1990-91	0.407	5.7	45.0	49.3	8.6	5.6	12.7
1992-93	0.410	6.2	45.6	48.2	7.8	2.3	9.8
1993-94	0.400	6.5	46.3	47.2	7.3	4.5	11.3
1996-97	0.400	7.0	43.6	49.4	7.1	1.9	11.8

Source: Federal Bureau of Statistics

TABLE 1.13

MONTHLY AVERAGE HOUSEHOLD INCOME

Year	(In Rs)		
	Pakistan	Urban	Rural
1963-64	203	236	193
1966-67	219	281	198
1968-69	215	293	190
1969-70	223	303	197
1970-71	235	317	209
1971-72	265	361	234
1979	1032	1346	836
1984-85	1774	2390	1538
1985-86	1889	2537	1638
1986-87	2062	2739	1775
1987-88	2131	2956	1815
1990-91	3168	3701	2931
1992-93	3590	4976	3070
1993-94	3915	5571	3248
1996-97	5770	7043	5228

Source: Federal Bureau of Statistics

AGRICULTURE

HIGHLIGHTS

Item	Unit	1999-2000 (P)
<i>I. Agricultural Production</i>		
Wheat	000 tonnes	21,079
Rice	"	5,156
Maize	"	1,652
Gram	"	565
Sugarcane	"	46,333
Cotton	000 bales	11,240
Meat	000 tonnes	1,957
Milk	"	25,566
Fish	"	600
Forest	000 cubic metres	390
<i>II. Other Indicators</i>		
Cropped Area	Million hectare	22.85
Water Availability	Million acre feet	134.76
Fertilizer Offtake	000 nutrient tonnes	2,807.20
Improved Seeds Distribution	000 tonnes	158.00
Credit Disbursed	Million Rs	39,687.64
Tractors imported	Numbers	2,469

P: Provisional

.. Not available

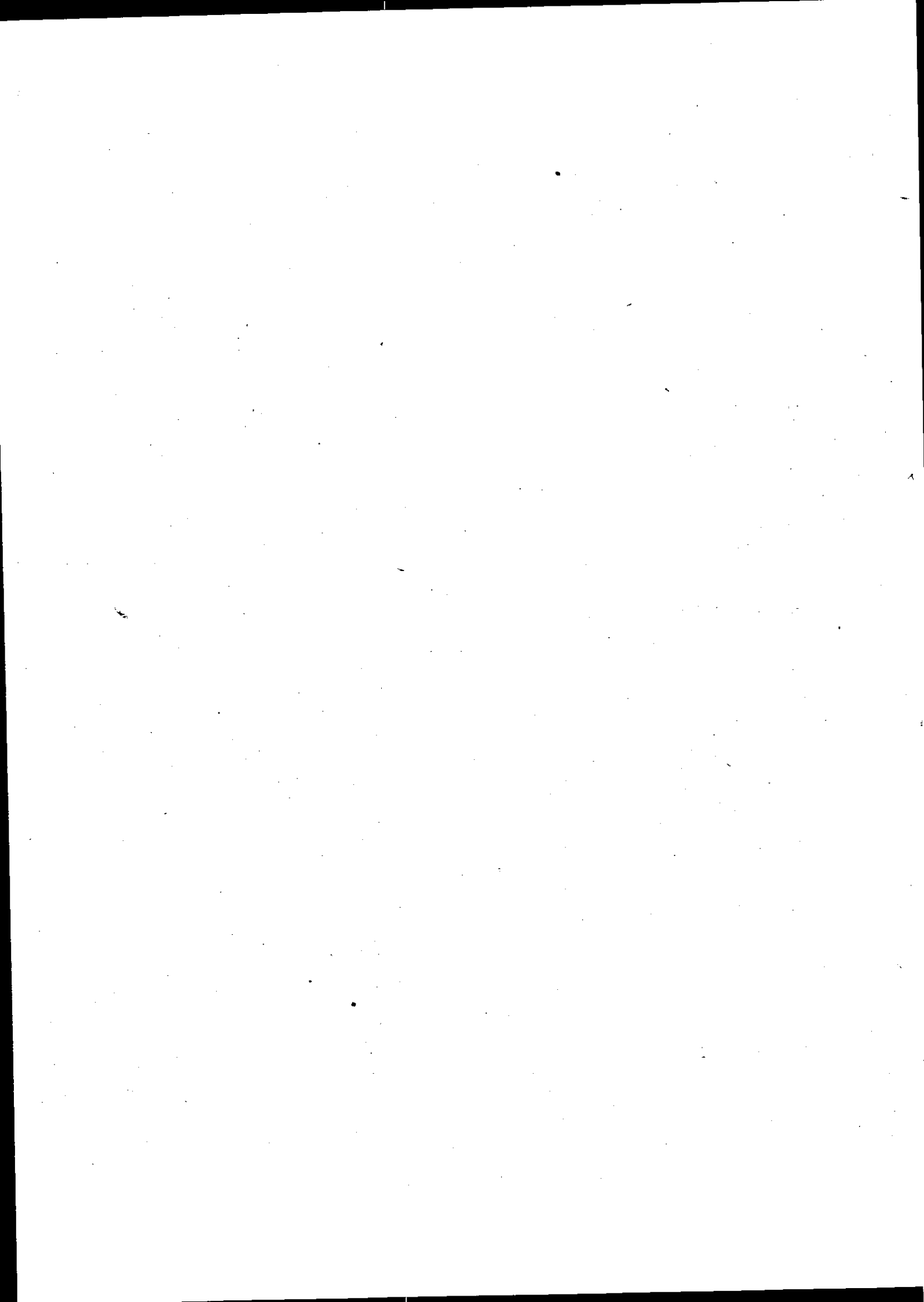

TABLE 2.1

BASIC DATA ON AGRICULTURE

Years	Index of Agricultural Production (a)				Crop-ped Area (million hectares)	Improved seed distribution (000 Tonnes)	Water Availability (MAF)	Fertilizer off-take (000 N/T)
	All crops	Food crops	Fibre crops	Other crops				
1960-61	100	98	103	103	14.86			31.40
1961-62	109	105	111	122	15.25			37.50
1962-63	119	108	128	151	15.47			40.20
1963-64	118	108	144	124	15.13			68.70
1964-65	128	120	130	162	16.25			87.20
1965-66	127	107	142	181	15.54		63.87	70.49
1966-67	135	114	156	189	16.41		67.54	111.83
1967-68	157	150	171	170	16.94		68.54	190.43
1968-69	168	160	180	184	16.24		72.79	244.64
1969-70	186	177	185	214	16.78		75.50	307.70
1970-71	174	164	188	195	16.62		69.95	283.20
1971-72	183	170	245	169	16.60	22.54	71.10	379.20
1972-73	188	181	243	163	16.93	18.10	81.17	436.20
1973-74	196	190	228	188	18.28	27.77	80.06	402.90
1974-75	187	183	220	171	17.37	26.31	88.02	425.50
1975-76	199	207	176	193	18.02	43.16	85.95	550.60
1976-77	203	212	149	224	18.21	93.55	84.57	631.80
1977-78	209	208	197	223	19.11	48.42	89.44	713.60
1978-79	219	238	162	212	19.30	48.93	87.39	879.80
1979-80	239	245	250	210	19.22	60.89	91.14	1,044.30
1980-81	249	254	245	236	19.33	73.41	97.79	1,079.50
1981-82	258	257	257	261	19.78	79.48	96.45	1,080.00
1982-83	270	277	283	235	20.06	70.30	101.40	1,243.60
1983-84	237	253	170	248	19.99	75.60	103.69	1,202.66
1984-85	275	265	346	239	19.92	86.39	102.81	1,253.26
1985-86	298	290	418	212	20.28	62.29	104.73	1,511.79
1986-87	124	115	185	92	20.90	75.22	109.72	1,783.84
1987-88	127	109	206	100	19.52	79.89	112.22	1,720.00
1988-89	134	118	200	112	21.82	68.93	114.66	1,739.84
1989-90	134	119	204	108	21.46	60.65	117.14	1,890.10
1990-91	142	122	230	110	21.82	83.27	119.62	1,892.88
1991-92	161	126	306	120	21.72	65.93	122.05	1,883.92
1992-93	141	124	216	118	22.44	63.93	124.70	2,147.61
1993-94	143	129	192	134	21.87	63.27	128.01	2,146.77
1994-95	152	139	208	140	22.14	76.87	129.65	2,183.06
1995-96	165	144	253	136	22.59	76.25	130.85	2,515.00
1996-97	158	145	224	130	22.73	66.00	132.85	2,413.00
1997-98	170	157	219	160	23.04	113.17	122.15	2,646.00
1998-99	171	159	210	166	22.86	141.16	134.72	2,685.00
1999-2000 P	195	170	268	143	22.85	158.00	134.76	2,807.20

P: Provisional

(Contd.)

TABLE 2.1
BASIC DATA ON AGRICULTURE

Years	Credit disbursed (Rs mln.)	Tubewells installed (Nos)	Tractors imported (Nos)(b)	Produc- tion of meat (000 Tonnes)	Milk Produc- tion (000 Tonnes)	Fish Produc- tion (000 Tonnes)	Total Forest Pro- duction (000 cu.mtr.)
1960-61	103.78	91.5	682
1961-62	147.81	85.3	501
1962-63	133.33	90.9	513
1963-64	129.04	99.0	580
1964-65	127.54	110.2	781
1965-66	132.42	120.3	688
1966-67	195.15	..	4,113	153.3	705
1967-68	178.66	..	2,182	151.8	701
1968-69	141.68	..	4,411	157.6	787
1969-70	155.35	7,727	5,696	178.6	864
1970-71	158.38	8,627	3,879	172.8	762
1971-72	128.80	10,344	4,224	568	7,800	155.3	878
1972-73	306.75	10,260	1,847	592	7,899	191.2	730
1973-74	913.30	8,477	5,216	623	8,044	214.2	493
1974-75	1,010.07	8,863	7,190	641	8,173	169.1	505
1975-76	1,457.79	8,847	10,809	684	8,348	174.1	493
1976-77	1,657.05	8,767	15,554	715	8,524	210.7	787
1977-78	1,923.07	8,820	11,902	749	8,704	267.9	589
1978-79	2,074.40	8,642	15,178	783	8,888	293.0	805
1979-80	2,859.18	8,783	19,313	819	9,075	300.4	662
1980-81	4,019.59	6,160	16,137	856	9,267	249.3	628
1981-82	5,102.76	6,200	19,293	894	9,462	317.8	693
1982-83	6,075.14	4,383	22,147	947	9,662	337.3	686
1983-84	8,359.93	4,240	27,279	1,010	10,242	343.0	606
1984-85	10,286.21	4,461	28,141	1,079	10,856	378.6	784
1985-86	12,685.65	4,278	24,815	1,199	12,052	408.4	698
1986-87	15,852.30	5,661	22,241	1,271	12,669	415.7	950
1987-88	15,920.02	5,000	20,819	1,357	13,319	427.7	812
1988-89	14,477.26	472 *	24,639	1,447	14,003	445.4	681
1989-90	13,890.04	329 *	19,939	1,507	14,723	446.2	677
1990-91	14,915.29	710 *	13,841	1,581	15,481	483.0	1,072
1991-92	14,479.31	263 *	10,077	1,685	16,280	518.7	491
1992-93	16,198.11	217 *	16,628	1,872	17,120	553.1	691
1993-94	15,674.05	249 *	15,129	2,000	18,006	557.1	703
1994-95	22,373.27	123 *	25,271	2,114	18,986	558.1	684
1995-96	19,187.31	217 *	28,364	1,841	22,970	541.9	720
1996-97	19,547.67	217 *	2,020	1,946	23,580	555.5	557
1997-98	33,392.30	217	1,886	1,841	24,215	590.0	490
1998-99	42,847.30	217	3,281	1,893	24,876	597.0	383
1999-2000	39,687.64	..	2,469	1,957	25,566	600.0	390

.. not available

MAF: million acre feet

N/T: nutrient tonnes

(a) Base 1953-60 = 100 and with new methodology

(b) Also includes domestically manufactured tractors

p: Provisional

R: Revised

* Only public sector

Source: 1. Federal Bureau of Statistics.

2. Ministry of Food, Agriculture and Livestock.

3. State Bank of Pakistan.

TABLE 2.2
LAND UTILIZATION

(Million hectares)

Year	Total Area	Reported Area	Forest Area	Not Avail- able for Cultivation	Cultivated Area				Area Sown more than once	Total Cropped Area Cols (8+10)
					Cultivable Waste	Current Fallow	Net Area Sown	Total Area Cultivated Cols (7+8)		
1	2	3	4	5	6	7	8	9	10	11
1960-61	79.61	50.99	1.68	18.73	12.46	4.85	13.27	18.12	1.59	14.86
1961-62	79.61	50.92	1.66	18.57	12.79	4.26	13.64	17.90	1.61	15.25
1962-63	79.61	50.83	1.67	18.43	12.70	4.25	13.78	18.03	1.69	15.47
1963-64	79.61	51.38	1.80	18.38	12.87	4.92	13.41	18.33	1.92	15.13
1964-65	79.61	52.83	1.97	18.78	13.36	4.56	14.16	18.72	2.09	16.25
1965-66	79.61	53.04	2.08	18.70	13.02	5.31	13.93	19.24	1.61	15.54
1966-67	79.61	52.93	2.08	18.54	13.05	5.03	14.23	19.26	2.18	16.41
1967-68	79.61	53.16	2.28	18.87	12.58	4.55	14.88	19.43	2.06	16.94
1968-69	79.61	52.95	1.88	20.53	11.25	5.04	14.25	19.29	1.99	16.24
1969-70	79.61	52.93	1.84	20.40	11.46	4.70	14.54	19.23	2.24	16.78
1970-71	79.61	53.55	2.83	20.40	11.11	4.77	14.44	19.21	2.18	16.62
1971-72	79.61	53.49	2.72	20.43	11.25	4.75	14.34	19.09	2.26	16.60
1972-73	79.61	53.75	2.81	20.73	11.09	5.05	15.07	19.12	2.86	16.93
1973-74	79.61	53.91	2.85	20.53	11.15	4.19	15.19	19.38	3.19	18.28
1974-75	79.61	53.92	2.80	20.32	11.25	4.78	14.77	19.55	2.60	17.37
1975-76	79.61	53.92	2.84	20.63	10.63	4.77	15.06	19.82	2.96	18.02
1976-77	79.61	54.97	2.86	21.47	10.88	4.69	15.07	19.76	3.14	18.21
1977-78	79.61	54.96	2.89	20.92	11.05	4.88	15.22	20.10	3.89	19.11
1978-79	79.61	53.59	2.77	19.77	11.07	4.57	15.41	19.98	3.89	19.30
1979-80	79.61	53.71	2.76	18.84	11.88	4.62	15.61	20.23	3.61	19.22
1980-81	79.61	53.92	2.85	19.90	10.86	4.89	15.41	20.30	3.92	19.33
1981-82	79.61	57.91	2.81	21.96	12.72	4.89	15.53	20.42	4.25	19.78
1982-83	79.61	57.76	2.07	22.79	10.73	4.62	15.69	20.31	4.37	20.06
1983-84	79.61	58.14	2.09	22.94	11.78	4.67	15.66	20.33	4.33	19.99
1984-85	79.61	58.13	3.16	23.26	11.10	5.00	15.61	20.61	4.31	19.92
1985-86	79.61	57.78	3.12	24.52	9.47	4.90	15.77	20.67	4.51	20.28
1986-87	79.61	57.78	2.92	23.61	10.33	4.86	16.06	20.92	4.54	20.90
1987-88	79.61	57.78	3.46	24.40	9.26	5.94	14.72	20.66	4.84	19.52
1988-89	79.61	57.90	3.43	24.06	9.39	4.93	16.09	21.02	5.73	21.82
1989-90	79.61	57.97	3.38	24.84	8.81	5.12	15.82	20.94	5.64	21.46
1990-91	79.61	57.61	3.46	24.34	8.85	4.85	16.11	20.96	5.71	21.82
1991-92	79.61	57.87	3.47	24.48	8.86	4.87	16.19	21.06	5.53	21.72
1992-93	79.61	58.06	3.48	24.35	8.83	4.95	16.45	21.40	5.99	22.44
1993-94	79.61	58.13	3.45	24.43	8.74	5.29	16.22	21.51	5.65	21.87
1994-95	79.61	58.50	3.60	24.44	8.91	5.42	16.13	21.55	6.01	22.14
1995-96	79.61	58.51	3.61	24.35	8.87	5.19	16.49	21.68	6.10	22.59
1996-97	79.61	59.23	3.58	24.61	9.06	5.48	16.50	21.98	6.23	22.73
1997-98	79.61	59.32	3.60	24.61	9.15	5.48	16.48	21.96	6.56	23.04
1998-99 P	79.61	59.28	3.61	24.50	9.29	5.43	16.45	21.88	6.41	22.86
1999-2000 P	76.91	59.28	3.61	24.50	9.29	5.43	16.45	21.88	6.40	22.85

[P]: Provisional

Source: Ministry of Food, Agriculture & Livestock

Note: 1 ha = 2.47 acres

TABLE 2.3
AREA UNDER IMPORTANT CROPS

(000 hectares)

Year	Wheat	Rice	Bajra	Jowar	Maize	Barley	Total Food Grains	Gram	Sugar-cane	Rapeseed and Mustard	Sesamum	Cotton	Tobacco
1960-61	4,639	1,181	746	476	480	187	7,709	1,106	388	499	32	1,293	39
1961-62	4,923	1,214	832	513	473	187	8,142	1,194	444	451	44	1,396	45
1962-63	5,022	1,186	851	486	459	196	8,200	1,219	531	495	30	1,374	46
1963-64	5,019	1,286	741	467	500	177	8,190	1,113	478	475	27	1,471	44
1964-65	5,317	1,356	910	585	486	185	8,839	1,210	503	488	34	1,467	49
1965-66	5,155	1,393	840	594	542	155	8,679	1,070	597	442	28	1,561	58
1966-67	5,344	1,409	837	558	554	162	8,864	1,244	650	460	30	1,620	72
1967-68	5,983	1,420	914	584	608	174	9,683	1,121	504	542	32	1,785	70
1968-69	6,160	1,555	736	474	616	156	9,697	958	541	442	28	1,745	65
1969-70	6,229	1,622	631	491	648	157	9,778	928	620	479	23	1,756	60
1970-71	5,977	1,503	750	558	640	141	9,569	914	636	510	31	1,733	61
1971-72	5,797	1,456	759	507	633	157	9,309	964	552	562	42	1,957	51
1972-73	5,971	1,480	612	500	645	164	9,372	1,017	534	534	30	2,010	44
1973-74	6,113	1,512	733	589	633	205	9,785	1,108	646	536	33	1,845	47
1974-75	5,812	1,604	545	445	614	194	9,214	996	673	452	23	2,031	54
1975-76	6,111	1,710	624	476	620	186	9,727	1,068	700	470	28	1,852	45
1976-77	6,390	1,749	648	447	624	174	10,032	1,095	788	519	30	1,865	51
1977-78	6,360	1,899	641	520	656	167	10,243	1,099	822	412	32	1,843	53
1978-79	6,687	2,026	659	469	650	178	10,669	1,224	752	433	46	1,891	48
1979-80	6,924	2,035	561	423	701	159	10,803	1,129	718	409	46	2,081	50
1980-81	6,984	1,933	406	394	769	259	10,745	843	825	417	44	2,108	43
1981-82	7,223	1,976	559	392	739	222	11,111	902	947	391	43	2,214	43
1982-83	7,398	1,978	438	390	790	263	11,257	893	912	386	29	2,263	41
1983-84	7,343	1,999	553	391	798	200	11,284	920	897	313	22	2,221	46
1984-85	7,259	1,999	606	395	809	190	11,255	1,014	904	347	34	2,242	50
1985-86	7,403	1,863	561	372	804	189	11,192	1,033	780	351	37	2,364	46
1986-87	7,706	2,066	509	399	816	182	11,678	1,082	762	303	33	2,505	39
1987-88	7,308	1,963	293	320	854	145	10,883	821	842	269	18	2,568	42
1988-89	7,730	2,042	510	431	866	159	11,738	979	877	334	25	2,619	43
1989-90	7,845	2,107	512	440	863	155	11,922	1,035	854	307	38	2,599	41
1990-91	7,911	2,113	491	417	845	157	11,933	1,092	884	304	53	2,662	44
1991-92	7,878	2,097	313	383	848	149	11,667	997	896	287	70	2,836	54
1992-93	8,300	1,973	487	403	868	160	12,191	1,008	885	285	82	2,836	58
1993-94	8,034	2,187	303	365	879	151	11,919	1,045	963	269	73	2,805	57
1994-95	8,170	2,125	509	438	890	165	12,296	1,065	1,009	301	80	2,653	47
1995-96	8,377	2,162	407	418	939	171	12,473	1,119	963	320	90	2,997	46
1996-97	8,109	2,251	303	370	928	152	12,113	1,100	965	354	100	3,149	49
1997-98	8,355	2,317	460	390	933	163	12,618	1,102	1,056	340	96	2,960	53
1998-99	8,230	2,424	463	383	962	150	12,612	1,077	1,055	327	71	2,923	57
1999-2000 P	8,463	2,515	313	357	962	124	12,734	972	1,010	307	72	2,983	55

Source: 1. Ministry of Food, Agriculture and Cooperatives
2. Federal Bureau of Statistics

Note
... not available
(P) Provisional

TABLE 2.4

PRODUCTION OF IMPORTANT CROPS

(000 tonnes)

Year	Wheat	Rice	Bajra	Jowar	Maize	Barley	Total		Rapeseed		Cotton		Tobacco
							Food	Grains	Sugar-cane	and Mustard	(000 tonnes)	(000 Bales)	
1959-60	3,909	995	329	233	485	139	6,100	608	10,662	239	292	1,691	61
1960-61	3,814	1,030	306	220	439	120	5,929	610	11,641	214	301	1,768	60
1961-62	4,027	1,227	370	248	488	116	6,476	623	14,357	205	324	1,906	70
1962-63	4,170	1,095	422	251	489	113	6,540	678	18,439	257	366	2,153	71
1963-64	4,162	1,192	362	238	526	111	6,591	610	16,140	211	419	2,461	75
1964-65	4,591	1,350	446	293	528	118	7,326	672	18,668	214	378	2,220	83
1965-66	3,916	1,317	370	274	540	83	6,500	540	22,309	182	414	2,437	110
1966-67	4,335	1,365	371	277	587	88	7,023	635	21,982	203	463	2,323	140
1967-68	6,418	1,489	414	291	792	108	9,522	481	18,660	274	518	3,043	130
1968-69	6,618	2,032	330	262	626	97	9,965	528	21,971	229	528	3,102	125
1969-70	7,294	2,401	302	284	668	104	11,053	506	26,370	255	536	3,149	116
1971-72	6,476	2,200	355	329	718	91	10,169	494	23,167	269	542	3,189	113
1972-73	6,890	2,262	360	312	705	103	10,632	510	19,963	301	707	4,159	87
1973-74	7,442	2,330	304	302	706	109	11,193	553	19,947	287	702	4,126	63
1974-75	7,629	2,455	351	378	767	140	11,720	610	23,911	292	659	3,872	66
1975-76	7,673	2,314	266	266	747	137	11,403	550	21,242	248	634	3,729	77
1976-77	8,691	2,618	308	281	803	130	12,831	601	25,547	267	514	3,021	58
1977-78	9,144	2,737	311	261	764	124	13,341	649	29,523	296	435	2,557	73
1978-79	8,367	2,950	318	284	821	121	12,861	614	30,077	236	575	3,380	74
1979-80	9,950	3,272	317	252	799	129	14,719	538	27,326	248	473	2,783	68
1980-81	10,857	3,216	277	249	875	118	15,592	313	27,498	247	728	4,282	78
1981-82	11,475	3,123	214	230	970	176	16,188	337	32,359	253	715	4,201	67
1982-83	11,304	3,430	272	225	930	158	16,319	294	36,580	239	748	4,398	69
1983-84	12,414	3,445	220	222	1,005	185	17,491	491	32,534	246	824	4,844	65
1984-85	10,882	3,340	256	222	1,014	140	15,854	522	34,287	217	495	2,908	80
1985-86	11,703	3,315	284	230	1,028	132	16,692	524	32,140	235	1,008	5,930	87
1986-87	13,923	2,919	258	219	1,009	134	18,462	586	27,856	250	1,208	7,155	78
1987-88	12,016	3,486	233	236	1,111	134	18,082	583	29,926	213	1,309	7,760	69
1988-89	12,675	3,241	135	181	1,127	112	17,471	372	33,029	204	1,468	8,633	70
1989-90	14,419	3,200	201	248	1,204	123	19,395	456	36,976	249	1,426	8,385	74
1990-91	14,316	3,220	204	262	1,179	131	19,311	562	35,494	233	1,456	8,560	68
1991-92	14,565	3,261	196	239	1,185	142	19,587	531	35,989	228	1,637	9,628	75
1992-93	15,684	3,243	139	225	1,203	140	20,634	513	38,865	220	2,181	12,822	97
1993-94	16,157	3,116	203	238	1,184	158	21,056	347	38,059	207	1,540	9,054	102
1994-95	15,213	3,995	138	212	1,213	146	20,916	411	44,427	197	1,368	8,041	100
1995-96	17,002	3,447	228	263	1,318	164	22,422	559	47,168	229	1,479	8,697	81
1996-97	16,907	3,967	162	255	1,504	174	22,969	680	45,230	255	1,802	10,595	80
1997-98	16,651	4,305	146	219	1,491	150	22,961	594	41,998	286	1,594	9,374	92
1998-99	18,694	4,333	211	236	1,517	174	25,161	767	53,104	292	1,562	9,184	99
1999-2000 P	17,858	4,674	213	228	1,665	137	24,775	698	55,191	279	1,495	8,790	109
1999-2000 P	21,079	5,156	156	220	1,652	118	28,381	565	46,333	279	1,912	11,240	..

(P: Provisional
not available)Source: 1. Ministry of Food, Agriculture and Livestock.
2. Federal Bureau of Statistics

TABLE 2.5

YIELD PER HECTARE OF MAJOR AGRICULTURAL CROPS

	(Kg/Hectare)					
	Wheat	Rice	Sugarcane	Maize	Gram	Cotton
1960-61	822	872	30,003	915	552	233
1961-62	818	1,011	32,336	1,032	522	232
1962-63	830	923	34,725	1,065	556	266
1963-64	829	927	33,766	1,052	548	285
1964-65	863	996	37,113	1,086	555	258
1965-66	760	945	37,369	996	505	265
1966-67	811	969	33,818	1,060	510	286
1967-68	1,073	1,056	37,024	1,303	429	290
1968-69	1,074	1,307	40,612	1,016	551	303
1969-70	1,171	1,480	42,532	1,031	545	305
1970-71	1,083	1,464	36,426	1,122	540	313
1971-72	1,189	1,554	36,165	1,114	529	361
1972-73	1,246	1,574	37,354	1,095	544	349
1973-74	1,248	1,624	37,014	1,212	551	357
1974-75	1,320	1,443	31,563	1,217	552	312
1975-76	1,422	1,531	36,496	1,294	563	277
1976-77	1,431	1,565	37,466	1,224	593	233
1977-78	1,316	1,553	36,590	1,251	558	312
1978-79	1,488	1,615	36,338	1,228	439	250
1979-80	1,568	1,581	38,298	1,248	278	350
1980-81	1,643	1,616	39,223	1,262	400	339
1981-82	1,565	1,736	38,627	1,259	326	338
1982-83	1,678	1,741	35,673	1,273	550	364
1983-84	1,482	1,671	38,224	1,270	568	223
1984-85	1,612	1,659	35,553	1,271	517	450
1985-86	1,881	1,567	35,713	1,256	567	515
1986-87	1,559	1,688	39,273	1,361	539	527
1987-88	1,734	1,651	39,227	1,320	453	572
1988-89	1,865	1,567	42,094	1,391	466	544
1989-90	1,825	1,528	41,562	1,367	543	560
1990-91	1,841	1,543	40,712	1,401	486	615
1991-92	1,990	1,546	43,376	1,419	514	769
1992-93	1,946	1,579	43,023	1,364	344	543
1993-94	1,893	1,826	46,142	1,380	393	488
1994-95	2,081	1,622	46,747	1,481	524	557
1995-96	2,018	1,835	46,963	1,602	607	601
1996-97	2,053	1,912	43,544	1,607	540	506
1997-98	2,238	1,870	50,279	1,627	696	528
1998-99	2,170	1,928	47,780	1,730	648	512
1999-2000 P	2,490	2,050	45,874	1,718	580	641

(P): Provisional

Source: Ministry of Food & Agriculture and Livestock

TABLE 2.6

PRODUCTION AND EXPORT OF FRUIT

Year	Production of Important Fruit (000 tonnes)								Export	
	Citrus	Mango	Apple	Banana	Apricot	Almonds	Grapes	Guava	Qty (000 tonnes)	Value (Min. Rs)
1960-61	312	239	3	3	6	..	2	38
1961-62	365	496	12	23	13	..	25	57
1962-63	270	228	8	10	6	..	13	117
1963-64	408	242	19	38	10	..	20	124
1964-65	487	348	13	42	11	..	17	82
1965-66	476	382	16	51	9	..	20	69
1966-67	485	635	21	46	12	..	21	88
1967-68	472	618	21	51	12	..	22	86
1968-69	493	628	24	52	14	..	23	77
1969-70	413	680	32	52	18	..	24	83
1970-71	445	519	33	89	19	..	24	88
1971-72	466	536	36	88	20	15	25	75
1972-73	495	552	34	104	10	4	22	118
1973-74	563	580	52	105	23	27	28	105
1974-75	666	605	56	117	25	22	28	112
1975-76	671	596	67	126	26	22	29	136	66	111
1976-77	711	579	75	117	28	24	29	100	93	120
1977-78	623	561	88	123	30	22	29	124	51	89
1978-79	737	538	94	131	31	23	29	124	80	129
1979-80	871	550	99	125	34	24	29	117	80	205
1980-81	926	547	107	131	36	21	26	124	46	117
1981-82	1,160	652	114	132	37	23	26	198	68	248
1982-83	1,245	683	129	134	44	27	26	253	102	427
1983-84	1,300	673	128	135	47	28	26	276	71	277
1984-85	1,373	692	143	137	52	29	27	288	66	243
1985-86	1,434	713	166	140	54	29	29	313	96	483
1986-87	1,467	737	196	202	62	29	30	319	104	542
1987-88	1,411	713	212	208	66	30	31	335	104	644
1988-89	1,565	735	215	205	72	30	31	340	96	682
1989-90	1,576	766	232	210	76	31	33	347	101	788
1990-91	1,609	776	243	202	81	32	33	355	112	935
1991-92	1,630	787	295	44	109	38	36	373	125	966
1992-93	1,665	794	339	52	122	40	38	384	121	1,179
1993-94	1,849	839	442	53	153	45	40	402	127	1,324
1994-95	1,933	884	533	80	178	49	43	420	139	1,256
1995-96	1,960	908	554	82	191	49	72	442	135	1,493
1996-97	2,003	915	568	83	188	49	74	448	219	2,776
1997-98	2,037	917	573	94	189	49	74	455	204	2,790
1998-99	1,862	916	589	95	191	50	76	468	181	2,786
1999-2000	1,943	938	377	125	120	32	40	495	240	4,137

.. not available

P Provisional

Source: Ministry of Food, Agriculture and Cooperatives
Federal Bureau of Statistics

TABLE 2.7
CROPWISE COMPOSITION OF VALUE ADDED OF
MAJOR AGRICULTURAL CROPS
(AT CONSTANT FACTOR COST-BASE 1980-81)

Crops	(Percentage share)									
	1990-91	1991-92	1992-93	1993-94	1994-95	1995-96	1996-97	1997-98	1998-99 (R)	1999-2000 (P)
All Major Crops	100.00	100.00	100.00	100.00	100.00	100.00	100.00	100.00	100.00	100.00
Food Crops Total	50.57	45.67	51.32	53.02	53.17	51.23	53.76	54.08	54.65	54.12
Rice	13.16	11.66	12.50	15.84	13.52	14.31	16.57	15.02	16.80	16.98
Wheat	29.18	27.05	31.79	30.03	31.36	28.74	29.41	30.63	29.24	29.23
Barley	0.32	0.28	0.36	0.33	0.34	0.34	0.31	0.33	0.26	0.23
Jowar	0.59	0.49	0.59	0.52	0.60	0.54	0.48	0.47	0.47	0.43
Bajra	0.66	0.41	0.69	0.46	0.71	0.47	0.45	0.60	0.60	0.40
Maize	2.99	2.67	2.99	3.03	3.08	2.79	2.86	2.63	3.49	3.32
Gram	3.67	3.11	2.40	2.81	3.56	4.04	3.68	4.40	3.99	3.53
Fibre Crops										
Cotton Unginned	33.32	38.93	31.37	27.53	27.80	31.57	29.11	26.42	22.52	29.84
Cash Crops										
Sugarcane	13.80	13.08	14.61	16.86	16.71	14.93	14.45	16.93	17.54	13.63
All Other										
Crops Total	2.31	2.32	2.70	2.59	2.32	2.27	2.68	2.57	2.59	2.41
Rape Seed &										
Mustard	1.03	0.87	0.94	0.88	0.96	0.99	1.16	1.10	1.06	0.91
Sesamum	0.17	0.19	0.26	0.25	0.26	0.26	0.31	0.27	0.20	0.21
Tobacco	1.11	1.26	1.50	1.46	1.10	1.02	1.21	1.20	1.33	1.29

Source: Federal Bureau of Statistics

P: Provisional

R: Revised

TABLE 2.8

TENURE CLASSIFICATION OF FARMS AND FARM AREA BY PROVINCES

Unit	Number of Farms (million)				Farm Area (million acre)			
	Total	Owner	Owner-Cum Tenant	Tenant	Total	Owner	Owner-Cum Tenant	Tenant
(1990 Census)								
Pakistan	5.071	3.491	0.626	0.954	47.319	30.723	8.982	7.614
NWFP	1.069	0.835	0.089	0.145	5.828	4.251	0.902	0.675
Punjab	2.957	2.054	0.464	0.439	27.107	16.656	6.604	3.847
Sind	0.802	0.406	0.061	0.335	8.604	5.098	1.040	2.466
Baluchistan	0.243	0.196	0.012	0.035	5.780	4.718	0.436	0.626
(1980 Census)								
Pakistan	4.070	2.227	0.789	1.054	47.094	24.533	12.396	10.165
NWFP	0.528	0.361	0.072	0.095	4.099	2.388	1.103	0.608
Punjab	2.545	1.385	0.618	0.542	29.898	14.883	9.334	5.681
Sind	0.795	0.323	0.085	0.387	9.206	4.350	1.528	3.328
Baluchistan	0.202	0.158	0.014	0.030	3.891	2.912	0.431	0.548
(1972 Census)								
Pakistan	3.760	1.568	0.896	1.296	49.058	19.398	15.160	14.500
NWFP	0.466	0.256	0.103	0.107	4.251	1.615	1.713	0.923
Punjab	2.375	1.008	0.683	0.684	31.029	11.950	11.051	8.028
Sind	0.747	0.178	0.097	0.472	9.459	2.909	1.759	4.791
Baluchistan	0.172	0.126	0.013	0.033	4.319	2.924	0.637	0.758
(1960 Census)								
Pakistan	4.859	1.998	0.835	2.026	48.926	18.721	11.011	19.194
NWFP	0.674	0.325	0.137	0.212	5.463	1.870	1.871	1.722
Punjab	3.326	1.422	0.623	1.281	29.212	11.168	7.180	10.864
Sind	0.694	0.150	0.061	0.483	10.190	3.229	1.474	5.487
Baluchistan	0.165	0.101	0.014	0.050	4.061	2.454	0.486	1.121

Note: 1 ha = 2.47 acres.

Source: Agricultural Censuses

TABLE 2.9

SUMMARY DATA ON NUMBER, SIZE AREA
AND OPERATIONAL STATUS OF FARMS
* BY TENURE BASED ON AGRICULTURAL CENSUS DATA

Private Farms						(Farms in million)	
	Pure Owner Farms	Owner-cum-Tenant Farms			Pure Tenant Farms	All Private Farms	
		Owner	Tenant	Total			
Numbers				0.834	2.028	4.860	
1960	1.998	0.897	1.296	3.762	
1972	1.569	0.789	1.054	4.070	
1980	2.227	0.630	0.950	5.070	
1990	3.490				
Average Farm Size				13.20	9.46	10.07	
1960	10.06	16.90	11.19	13.04	
1972	13.04	15.71	9.65	11.57	
1980	11.57	14.34	7.99	9.30	
1990	8.80				
Farm Area				12.342	17.864	48.929	
1960	18.723	6.235	6.107	15.160	14.500	49.059	
1972	19.399	6.988	8.172	12.396	10.166	47.095	
1980	24.533	5.741	6.655	8.982	7.610	47.320	
1990	30.723	4.057	4.925				
Area Operated by:							
Owner				6.235		24.958	
1960	18.723	6.235		6.988		26.387	
1972	19.399	6.988		5.741		30.274	
1980	24.533	5.741		8.982		34.780	
1990	30.723	4.057	4.925				
Share Cropper			7.776	4.776	16.495	21.271	
1960			6.351	6.351	12.564	18.915	
1972			5.078	5.078	8.511	13.589	
1980			3.368	3.368	5.698	9.066	
1990							
Lease Holder			0.979	0.979	0.962	1.941	
1960			1.584	1.584	1.760	3.344	
1972			1.421	1.421	1.479	2.900	
1980			1.440	1.440	1.770	3.210	
1990							
Other			0.352	0.352	0.407	0.759	
1960			0.237	0.237	0.176	0.413	
1972			0.156	0.156	0.175	0.322	
1980			0.117	0.117	0.146	0.263	
1990							

Source: Agricultural Censuses.

.. Not available

. Not applicable

Note: (1) ha = 2.47 acres

(2) The 1960 Census based on an extractive survey of land revenue records, may not be comparable to the 1972 and 1980 Censuses, based on population surveys

TABLE 2.10

NUMBER AND AREA OF PRIVATE FARMS, CLASSIFIED BY SIZE
(1990)

Size of Farm (Hectares)	(In hectares)					
	Farms		Farm Area		Cultivated Area	
	Number (million)	Percent	Total hectare (million)	Percent	Total hectare (million)	Percent
Under 0.5	0.68	13	0.19	1	0.18	1
0.5 to under 1.0	0.69	14	0.51	3	0.47	3
1.0 to under 2.0	1.04	20	1.45	8	1.33	9
2.0 to under 3.0	0.84	17	1.97	10	1.81	12
3.0 to under 5.0	0.86	17	3.31	17	2.97	19
5.0 to under 10.0	0.62	12	4.13	22	3.55	23
10.0 to under 20.0	0.24	5	3.03	16	2.42	15
20.0 to under 60.0	0.09	2	2.61	14	1.84	12
60.0 acres and above	0.02	*	1.94	10	1.04	7
Total Farms	5.07	100	19.14	100	15.61	100

* Value less than 0.5

Source: Census of Agriculture, 1990

10343

TABLE 2.11
CREDIT DISBURSED BY AGENCIES

Year	ADBP	Taccavi	Cooperatives	Commercial Banks	Total
					(Rs million)
1960-61	30.90	14.80	58.08		103.78
1961-62	42.70	12.20	92.91		147.81
1962-63	40.70	9.80	82.83		133.33
1963-64	46.70	12.00	70.34		129.04
1964-65	40.50	30.50	56.54		127.54
1965-66	68.00	12.70	51.72		132.42
1966-67	100.50	11.20	83.45		195.15
1967-68	106.20	13.00	59.46		178.66
1968-69	82.10	12.20	47.38		141.68
1969-70	91.30	10.60	53.45		155.35
1970-71	92.70	10.20	55.48		158.38
1971-72	80.00	8.92	39.08	85.70	128.80
1972-73	168.80	10.23	42.02	286.40	306.75
1973-74	415.18	67.50	144.22	520.90	913.30
1974-75	395.50	12.13	81.54		1,010.07
1975-76	532.19	25.67	91.83	808.10 +	1,457.79
1976-77	638.77 x	13.14	45.74	959.40 +	1,657.05
1977-78	430.53 x	8.80	206.24	1,277.50 +	1,923.07
1978-79	416.94 x	12.65	263.71	1,381.10 +	2,074.40
1979-80	711.55 x	9.20	601.23	1,537.20 +	2,859.18
1980-81	1,066.62 x	8.59	1,128.25	1,816.13 +	4,019.59
1981-82	1,557.38 x	8.48	1,100.80	2,436.10 +	5,102.76
1982-83	2,310.43 x	11.42	1,414.93	2,338.36 +	6,075.14
1983-84	3,131.68 x	7.60	1,449.89	3,770.76 +	8,359.93
1984-85	4,167.91 x	6.28	1,567.60	4,544.42 +	10,286.21
1985-86	5,307.86 x	4.62	2,048.58	5,324.59 +	12,685.65
1986-87	6,031.15 x	13.30	2,494.75	7,313.10 +	15,852.30
1987-88	7,716.08 x	9.14	3,020.28	5,174.52 +	15,920.02
1988-89	8,667.52 x	24.93	2,730.71	3,054.10 +	14,477.26
1989-90	9,389.86 x	55.58	815.07	3,629.53 +	13,890.04
1990-91	8,323.95 x	56.30	3,017.45	3,517.59 +	14,915.29
1991-92	6,996.44 x	56.30	3,247.01	4,179.56 +	14,479.31
1992-93	8,643.40 x	50.80	2,978.00	4,525.91 +	16,198.11
1993-94	8,989.26 x	--	2,621.49	4,063.30 +	15,674.05
1994-95	14,575.74 x	--	3,756.74	4,040.79 +	22,373.27
1995-96	10,339.27 x	--	3,803.38	5,044.66 +	19,187.31
1996-97	11,687.11 x	--	3,431.13	4,429.43 +	19,547.67
1996-97	11,687.11 x	--	3,431.13	4,429.43 +	19,547.67
1997-98	22,353.60 x	--	4,928.93	6,109.77 +	33,392.30
1998-99	30,171.33 x	--	5,439.97	7,236.00	42,847.30
1999-2000	24,423.89	--	5,951.23	9,312.52	39,687.64

Source: State Bank of Pakistan

Not applicable
Not Available
x: Including Agribusiness
+: Excluding Tobacco Marketing

TABLE 2.12

FERTILIZER OFFTAKE AND IMPORTS OF PESTICIDES

Year	Fertilizer off-take (000 N/Tonnes)				Total	Import of Fertilizers 000 N/T	Import of Pesticides	
	N	P	K				Quantity (Tonnes)	Value (Mln Rs)
190-61	31.00	0.40			31.40	..	4,979.4	19.52
191-62	37.00	0.50			37.50	..	1,980.3	8.39
192-63	40.00	0.20			40.20	..	4,594.3	22.09
193-64	68.00	0.70			68.70	..	1,670.3	6.64
194-65	85.00	2.20			87.20	..	826.0	7.08
195-66	69.24	1.25			70.49	..	882.9	11.26
196-67	107.78	3.91	0.14		111.83	..	2,443.5	1.65
197-68	177.44	12.78	0.21		190.43	..	5,153.1	18.44
198-69	203.52	38.64	2.48		244.64	..	1,465.1	3.87
199-70	272.56	33.80	1.34		307.70	..	1,998.0	10.49
1970-71	251.50	30.50	1.20		283.20	..	2,248.0	41.77
1971-72	341.20	37.30	0.70		379.20	..	2,438.0	39.65
1972-73	346.20	48.70	1.30		436.20	..	18,484.0	78.72
1973-74	341.90	57.80	3.20		402.90	335.5	6,473.6	171.36
1974-75	362.90	60.50	2.10		425.50	133.3	6,927.6	257.68
1975-76	445.30	102.50	2.80		550.60	182.7	13,758.3	310.42
1976-77	511.10	118.20	2.50		631.80	279.6	16,225.7	460.64
1977-78	550.90	156.80	5.90		713.60	548.7	12,754.4	254.46
1978-79	684.27	188.00	7.60		879.80	707.7	7,727.3	188.81
1979-80	806.20	228.50	9.60		1,044.30	776.0	4,419.1	167.66
1980-81	843.00	226.80	9.60		1,079.50	574.4	7,105.0	224.74
1981-82	832.60	225.60	21.80		1,080.00	202.0	5,481.0	230.62
1982-83	952.69	265.30	25.60		1,243.60	400.1	8,860.3	396.71
1983-84	914.32	259.81	28.50		1,202.63	286.8	10,662.5	685.84
1984-85	934.80	293.79	24.67		1,253.26	341.9	15,889.2	1,196.62
1985-86	1,128.39	350.07	33.33		1,511.79	331.0	17,498.9	1,416.81
1986-87	1,332.35	408.87	42.62		1,783.84	522.4	20,647.8	1,878.39
1987-88	1,282.08	392.89	45.03		1,720.00	521.6	15,765.4	1,769.27
1988-89	1,324.90	390.41	24.53		1,739.84	461.6	11,326.5	1,382.90
1989-90	1,467.60	382.43	40.07		1,890.10	637.9	10,543.5	1,249.27
1990-91	1,471.63	388.50	32.75		1,892.88	685.0	13,030.1	1,489.43
1991-92	1,462.60	398.02	23.30		1,883.92	632.0	15,258.3	1,945.98
1992-93	1,635.34	488.20	24.07		2,147.61	759.1	14,434.8	1,730.60
1993-94	1,659.36	464.24	23.17		2,146.77	903.0	12,100.4	1,706.30
1994-95	1,738.12	428.40	16.54		2,183.06	261.0	21,776.1	2,978.10
1995-96	1,983.55	494.45	29.70		2,507.70	758.5	30,479.0	5,080.70
1996-97	1,982.10	419.47	8.40		2,409.97	914.8	30,855.9	5,272.49
1997-98	2,087.60	551.27	20.40		2,659.27	593.3	29,224.9	4,801.19
1998-99	2,099.40	465.00	21.30		2,585.70	844.6	31,893.4	5,515.12
1999-2000 P	2,206.00	583.00	18.20		2,807.20	650.9	26,123.9	4,691.71

.. Not applicable

... Not available

P Provisional

* Total import includes 181 N/Tonnes of Zinc Sulphate

Source:

1. Federal Bureau of Statistics.
2. Fertilizer Import Department, Ministry of Food & Agriculture

TABLE 2.13

RETAIL SALE PRICE OF FERTILIZERS

Date/Year	(Rs per bag of 50 kilos/110lbs)							
	Urea 46% N	AN/CAN 26% N	AS 21% N	NP 23:23	SSPG 18%	DAP 18:46	SOP 50% K	NPK 10:20:20
08-06-1966	25.0	11.0	17.0	..	10.0
29-08-1968	26.0	11.5	11.5	..	9.5	28.0	19.0	..
27-03-1969	26.0	13.0	13.0	..	9.5	28.0	20.0	..
29-06-1970	28.5	17.0	17.0	..	9.5	28.0	20.0	..
25-09-1972	35.0	17.0	17.0	..	9.5	35.0	20.0	..
30-01-1973	35.0	17.0	17.0	..	9.5	35.0	20.0	..
30-03-1973	42.0	20.0	20.0	40.0	11.0	44.0	25.0	..
11-08-1973	55.0	32.0	25.0	55.0	15.0	57.0	32.0	..
20-04-1974	75.0	43.0	34.0	65.0	22.0	75.0	32.0	..
29-01-1975	75.0	43.0	34.0	55.0	22.0	75.0	32.0	..
09-05-1975	75.0	43.0	34.0	55.0	22.0	75.0	32.0	..
16-04-1976	68.0	39.0	30.0	50.0	18.0	72.0	32.0	..
20-04-1978	68.0	39.0	31.0	50.0	18.0	72.0	29.0	..
17-10-1978	63.0	36.5	29.0	46.5	17.0	67.0	27.0	..
01-01-1979	63.0	36.5	29.0	46.5	..	67.0	27.0	42.5
25-02-1980	93.0	50.0	42.0	78.0	25.0	100.0	30.0	42.5
13-04-1980	93.0	80.0	42.0	78.0	25.0	100.0	..	63.0
27-10-1981	93.0	50.0	47.0	78.0	25.0	100.0	30.0	63.0
16-03-1982	103.0	55.0	54.0	84.0	25.0	105.0	30.0	65.0
06-10-1982	128.0	58.0	59.0	97.0	29.0	121.0	35.0	75.0
10-06-1983	128.0	60.0	59.0	110.0	40.0	133.0	40.0	82.0
1983-84	128.0	60.0	59.0	110.0	40.0	133.0	40.0	82.0
1984-85	128.0	60.0	59.0	110.0	40.0	133.0	40.0	82.0
1985-86	128.0	65.0 *	59.0	110.0	40.0	146.0	50.0	98.0
1986-87	130.0 *	74.0 *	65.0 *	110.0	46.0	146.0	50.0	98.0
1987-88	135.0 *	78.0 *	70.0 *	119.0	53.0	161.0	60.0	105.0
1988-89	165.0	80.0 *	78.0 *	137.0	58.0	185.0	72.0	115.0
1989-90	185.0	90.0 *	85.0 *	150.0	68.0	217.0	107.0	143.0
1990-91	195.0	90.0 *	85.0 *	173.0	93.0	249.0	150.0	176.0
1991-92	195.0	95.0 *	90.0 *	173.0	93.0	272.0	150.0	176.0
1992-93	205.0	109.0 *	96.0 *	196.0	93.0	264.0	195.0	247.0
1993-94	210.1	..	125.3 *	202.6	95.8	269.0	195.0	247.0
1994-95	235.0	150.0 *	164.0 *	250.0	150.0	379.0	195.0	247.0
1995-96	267.0	172.0 *	172.0 *	320.0	183.0	479.0	331.0	..
1996-97	340.0	209.0 *	197.0 *	384.0	211.0	553.0	532.0	..
1997-98	341.0	223.6 *	232.5 *	396.6	200.0	564.6	540.0	..
1998-99	346.0	231.0	275.0	457.0	234.0	665.0	541.0	..
1999-2000	324.0	228.0	286.0	460.0	289.0	634.0	365.0	..

.. Not available

Source: FBS, NFDC, P&DD

* Not applicable after deregulation

* Average retail market price (deregulated w.e.f. 4-5-1986)

AN/CAN Ammonium nitrate/calcium ammonium nitrate.

ASN Ammonium super nitrate

AS Ammonium sulphate

NP Nitrophosphate

SSP: single super phosphate

DAP: diammonium phosphate

SOP: sulphate of potash

NPK: nitrogen phosphate and potash

TABLE 2.14

FERTILIZER CONSUMPTION IN RELATION TO
CULTIVATED AREA IN SELECTED COUNTRIES *

Year	(Kgs. per hect.)									
	Nether-lands	Germany	Japan	France	Egypt	Italy	USA	USSR	Pakistan	India
970-71	749	400	384	241	122	90	87	40	15	13
971-72	740	408	390	260	..	117	82	45	20	16
972-73	720	400	390	285	147	125	86	78	23	17
973-74	759	393	407	312	44	115	86	54	21	17
974-75	757	402	375	245	55	103	76	58	22	16
975-76	751	386	319	247	69	121	90	69	28	17
976-77	758	423	431	269	210	105	107	73	32	20
977-78	737	422	428	278	188	141	100	53	36	25
978-79	743	429	450	297	205	180	106	79	44	27
979-80	805	479	478	312	212	189	111	75	51	30
980-81	789	471	372	301	232	170	112	81	53	31
981-82	767	418	387	298	248	163	102	83	53	39
982-83	738	435	412	299	335	161	87	87	61	35
983-84	789	431	437	312	361	169	105	99	59	39
984-85	841	445	452	326	387	178	126	..	63	..
985-86	770	428	427	309	319	169	92	114	86	57
986-87	688	421	433	299	351	190	93	182	83	54
987-88	702	433	491	328	388	254	95	120	83	53
988-89	685	468	468	335	448	231	94	119	84	67
989-90	663	467	467	341	452	201	100	109	91	70
990-91	610	394	451	316	401	200	96	111	92	72
991-92	599	..	431	309	405	220	71	85	91	77
992-93	599	239	395	253	339	156	101	42	101	72
993-94	560	221	407	237	..	148	108	..	97	73
994-95 *	554	240	400	242	304	159	103	12	103	80

.. not available

Source: FAO Production Year Book 1992-93, 1995

* Data from 1995-96 onward not available.

TABLE 2.15
AREA IRRIGATED BY DIFFERENT SOURCES

(Million hectares)

Year	Canals	Tanks	Wells	Canal Wells	Tubewells	Canal Tubewells	Others	Total
1960-61	8.59	0.01	0.86	..	0.25	..	0.70	10.41
1961-62	9.64	0.01	0.93	..	0.26	..	0.51	11.35
1962-63	9.09	0.01	0.89	..	0.44	..	0.58	11.01
1963-64	8.85	0.01	1.00	..	0.45	..	0.73	11.04
1964-65	9.00	0.01	1.02	..	0.54	..	0.87	11.44
1965-66	8.70	0.01	0.96	..	0.80	..	1.01	11.48
1966-67	8.81	0.01	1.01	..	0.76	..	1.50	12.09
1967-68	8.95	0.01	0.85	..	1.29	..	1.52	12.62
1968-69	8.87	0.01	0.93	..	1.15	..	1.60	12.56
1969-70	9.26	0.01	0.84	..	1.11	..	1.27	12.49
1970-71	6.69	0.01	1.29	..	2.25	..	0.35	10.59
1971-72	9.57	0.01	0.67	..	2.10	..	0.64	12.99
1972-73	9.80	0.01	0.51	..	2.21	..	0.53	13.06
1973-74	10.06	0.01	0.52	..	2.41	..	0.65	13.64
1974-75	10.09	0.01	0.44	..	2.38	..	0.43	13.34
1975-76	10.19	0.01	0.43	..	2.39	..	0.62	13.63
1976-77	10.10	0.01	0.45	..	2.69	..	0.59	13.83
1977-78	10.43	0.01	0.35	..	2.79	..	0.65	14.22
1978-79	10.01	0.01	0.26	..	3.49	..	0.71	14.47
1979-80	10.74	0.05	0.34	..	2.74	..	0.87	14.74
1980-81	11.46	0.07	0.32	..	2.81	..	0.61	14.90
1981-82	11.44	0.06	0.30	..	2.99	..	0.60	15.39
1982-83	8.09	*	0.18	0.07	1.98	4.53	0.63	15.48
1983-84	7.95	*	0.18	0.08	1.95	4.58	0.72	15.46
1984-85	7.78	*	0.19	0.08	1.97	4.68	0.58	15.28
1985-86	7.84	*	0.19	0.08	2.05	4.95	0.68	15.79
1986-87	7.96	*	0.18	0.07	2.20	5.16	0.74	16.31
1987-88	7.73	*	0.16	0.07	2.30	5.23	0.19	15.68
1988-89	7.86	*	0.16	0.08	2.46	5.53	0.55	16.64
1989-90	7.74	*	0.16	0.08	2.57	5.72	0.62	16.89
1990-91	7.89	*	0.13	0.08	2.56	5.87	0.22	16.75
1991-92	7.85	*	0.16	0.11	2.59	5.93	0.21	16.85
1992-93	7.91	*	0.18	0.10	2.67	6.23	0.24	17.33
1993-94	7.73	*	0.14	0.09	2.78	6.22	0.17	17.13
1994-95	7.51	*	0.17	0.10	2.83	6.41	0.18	17.20
1995-96	7.60	*	0.18	0.11	2.89	6.58	0.22	17.58
1996-97	7.81	*	0.18	0.11	2.90	6.61	0.22	17.83
1997-98	7.79	*	0.16	0.13	3.00	6.64	0.18	18.00
1998-99	7.67	*	0.17	0.09	2.98	6.67	0.16	17.95

Source: Ministry of Food, Agriculture and Livestock

Nil
Nominal
Not available

TABLE 2.16

PROCUREMENT/SUPPORT PRICES OF AGRICULTURAL COMMODITIES

Year	(Rs per 40 kg)								
	Rice			Paddy		Sugarcane		Sugarcane	
	Wheat	Basmati 3B5	Irri-6 (F.A.Q)	Basmati 3B5	Irri-6	NWFP	Punjab	Sind	Baluch- istan ^
1960-61	14.47	25.72				1.81	2.70	2.70	
1961-62	14.47	26.79				1.81	2.70	2.70	
1962-63	14.47	27.86				2.41	2.41	2.41	
1963-64	14.47	30.00				2.14	2.14	2.14	
1964-65	14.47	30.00				2.41	2.41	2.41	
1965-66	14.47	30.00				2.41	2.41	2.41	
1966-67	14.47	30.00				2.14	2.14	2.14	
1967-68	18.22	33.22				2.41	2.59	2.74	
1968-69	18.22	40.72				2.70	2.95	3.11	
1969-70	18.22	37.50				2.95	2.95	3.11	
1970-71	18.22	34.30	22.40			2.41	2.95	3.11	
1971-72	18.22	40.72	22.40			2.41	2.70	2.84	
1972-73	21.43	49.29	22.40			4.29	4.55	4.72	
1973-74	26.79	66.45	28.94			4.29	4.55	4.72	
1974-75	39.65	96.45	42.87			5.37	5.63	5.79	
1975-76	39.65	96.45	42.87	47.80	26.79	5.89	6.16	6.32	
1976-77	39.65	108.80	57.87	55.73	32.15	5.89	6.16	6.32	
1977-78	39.65	108.80	49.30	59.48	32.15	5.89	6.16	6.32	
1978-79	48.23	117.89	52.51	64.30	32.15	5.89	6.16	6.32	
1979-80	50.00	117.89	52.57	64.30	32.15	7.23	7.50	7.66	
1980-81	58.00	137.00	63.00	75.00	38.58	9.38	9.65	9.81	
1981-82	58.00	150.00	72.50	85.00	45.00	9.38	9.65	9.81	
1982-83	64.00	154.00	80.00	88.00	49.00	9.38	9.65	9.81	
1983-84	64.00	160.00	83.00	90.00	51.00	9.38	9.65	9.81	
1984-85	70.00	160.00	83.00	90.00	51.00	9.38	9.65	9.81	
1985-86	80.00	175.00	86.50	93.00	53.00	11.52	11.79	9.81	
1986-87	80.00	204.00	86.50	102.00	53.00	11.52	11.79	11.95	
1987-88	82.50	250.00	89.50	130.00	55.00	11.52	11.79	11.95	
1988-89	85.00	258.00	100.00	135.00	60.00	12.32	12.59	12.86	
1989-90	96.00	276.00	113.00	143.50	66.00	13.50	13.75	14.00	
1990-91	112.00	283.00	127.00	150.00	73.00	15.25	15.25	15.75	
1991-92	124.00	308.00	140.00	155.00	78.00	16.75	16.75	17.75	17.00
1992-93	130.00	340.00	150.00	175.00	85.00	17.50	17.50	17.50	17.50
1993-94	160.00	360.00	157.00	185.00	90.00	18.00	18.00	18.25	18.25
1994-95	160.00	389.00	170.00	210.90	102.60	20.50	20.50	20.75	20.75
1995-96	173.00	419.80	183.00	222.00	112.00	21.50	21.50	21.75	21.75
1996-97	240.00	461.78	210.45	255.30	128.80	24.00	24.00	24.50	24.50
1997-98	240.00	461.78	251.62	310.00	153.00	35.00	35.00	36.00	36.00
1998-99	240.00			330.00	175.00	35.00	35.00	36.00	36.00
1999-2000	300.00			350.00	185.00	35.00	35.00	36.00	36.00

* No purchase
 FAO Fair Average Quality
 ^ Support price fixed by government since 1991-92
 Not applicable
 ** Rs 240/- w.e.f. 3 April, 1997

(Contd.)

TABLE 2.16

PROCUREMENT/SUPPORT PRICES OF AGRICULTURAL COMMODITIES

(Rs per 40 Kg)

Year	Cotton Lint				Seed Cotton (Phutti)				Potato	Onion
	Desi	AC-134, NT	B-557 149-F	Sarmast Callan-dri Delta-pine MS-39-40	Desi	AC-134, NT	B-557 F-149	Sarmast Callan-dri Delta-pine MS-39-40		
1976-77		434.04	482.26	525.13	128.60	133.96	144.68	155.40	26.80	19.30
1977-78	359.00	359.00	415.82	451.18	141.46	147.89	159.68	171.47	26.80	19.30
1978-79	369.94	389.00	424.39	459.97	143.61	147.89	159.68	171.47	26.80	19.30
1979-80	375.00	410.46	445.83	481.19	143.61	147.89	159.68	171.47	26.80	19.30
1980-81	409.38	442.61	475.80	509.00	156.00	160.00	171.00	182.00	26.80	19.30
1981-82	419.00	449.00	473.00	515.00	166.00	170.00	178.00	192.00	26.80	19.30
1982-83	419.00	449.00	473.00	515.00	168.00	175.00	183.00	197.00	40.50	25.00
1983-84	426.40	471.60	496.00	538.00	169.50	178.00	186.00	200.00	40.50	30.00
1984-85	426.40	476.80	500.40	542.27	169.50	181.00	189.00	203.00	40.50	30.00
1985-86	426.40	476.80	500.40	542.27	173.50	185.00	193.00	207.00	42.00	32.50
1986-87	426.40	476.80	500.40	542.27	173.50	185.00	193.00	207.00	44.50	34.50
1987-88	428.00	480.00	504.00	546.00	173.50	185.00	193.00	207.00	44.50	36.50
1988-89	431.00	483.00	507.00	549.00	176.50	188.00	196.00	210.00	50.00	40.00
1989-90	463.50	515.00	539.00	581.00	191.50	203.00	211.00	225.00	55.00	42.00
1990-91	550.00	615.00	645.00	690.00	220.00	235.00	245.00	260.00	55.00	51.50
1991-92	662.00	685.00	715.00	745.00	255.00	270.00	280.00	290.00	65.00	60.00
1992-93	695.00	..	770.00*	800.00	275.00	..	300.00*	310.00	67.00	65.00
1993-94	726.00	..	801.00*	831.00	290.00	..	315.00*	325.00	77.00	78.00
1994-95	795.00	..	986.00*	1055.00	340.00	..	400.00*	423.00	84.00	78.00
1995-96	795.00	..	986.00*	1055.00	340.00	..	400.00*	423.00	84.00	85.00
1996-97	440.00	..	500.00*	540.00	115.00	100.00
1997-98	440.00	..	500.00	540.00	145.00	112.00
1998-99	145.00	140.00
1999-2000	145.00	..

Source: Agricultural Prices and Policies Commission.

not applicable
 * Niab-78, CIM-107
 .. not available

Note: As per announcement of cotton policy by the Federal Government, minimum support price/purchase price of "phutti" has been fixed at Rs 725/- per 40 kg. Trading Corporation of Pakistan (TCP) shall enter the market and lift such quantities of phutti/lint as necessary should the price of phutti fall below Rs. 725/- per 40 Kgs. for premium quality of phutti.

TABLE 2.17

PROCUREMENT, RELEASES AND STOCKS OF WHEAT & RICE

Year	(000 tonnes)						
	Wheat (May-April)			Rice Procured		Stocks Balance (on 1st July)	
	Procurement	Releases	Stocks (on 1st May)	Basmati	Others	Basmati	Others
1970-71	1,000.8	73.3	327.6
1971-72	827.7	35.9	287.0
1972-73	204.9	1,563.0	..	133.3	7.7
1973-74	1,320.7	2,175.0	..	215.6	393.8
1974-75	1,233.6	2,260.0	..	287.0	382.2	199.6	327.3
1975-76	1,216.6	2,285.0	217	318.6	408.3	314.5	427.3
1976-77	2,338.8	2,762.0	511	201.4	446.5	311.4	400.3
1977-78	1,842.4	2,880.0	503	193.3	724.1	106.9	207.2
1978-79	1,086.0	2,977.0	189	390.8	..	48.4	393.3
1979-80	2,376.0	2,746.0	379	382.4	761.1	265.0	400.0
1980-81	2,954.9	2,768.0	685	320.1	704.5	317.6	376.4
1981-82	3,988.8	3,214.0	830	388.2	706.3	228.3	253.0
1982-83	3,131.0	3,115.0	1,650	337.5	889.6	340.7	255.3
1983-84	3,821.0	3,251.0	1,620	264.6	883.2	454.3	471.1
1984-85	2,275.0	3,695.0	1,800	264.8	959.0	198.5	461.0
1985-86	2,533.3	3,543.0	745	226.5	985.8	234.8	810.4
1986-87	5,035.1	3,793.0	1,227	236.0	1049.0	202.4	723.9
1987-88	3,975.2	5,202.0	2,525	220.3	614.1	253.0	324.0
1988-89	3,494.4	5,717.0	1,200	500.0	579.0	534.0	277.0
1989-90	4,135.0	4,951.0	615	541.0	793.0	878.0	426.0
1990-91	4,412.4	5,608.0	1,508	142.7	673.8	719.3	117.5
1991-92	3,159.0	5,431.0	1,000	121.6	370.3	486.8	314.7
1992-93	3,249.0	5,143.0	505	500.5	454.0	285.2	540.5
1993-94	4,120.0	5,982.0	1,007	144.9	681.4	224.8	541.2
1994-95	3,644.0	5,999.0	776	284.0	..	236.4	848.5
1995-96	3,740.0	5,139.0	385	50.8	154.6	494.3	117.7
1996-97	3,448.0	5,987.0	453	..	-	39.6	92.5
1997-98	3,984.0	6,210.0	1,883	..	-
1998-99	3,980.0	6,200.0	130	..	-
1999-2000	8,579.0	6,131.0	702	..	-

Not available

Source:

1. Ministry of Food, Agriculture & Cooperatives
2. Ministry of Commerce

TABLE 2.18
LIVESTOCK POPULATION

Year	(million numbers)								
	Buffaloes	Cattle	Goats	Sheep	Poultry	Camels	Donkeys	Horses	Mules
1960-61	8.2	16.4	10.4	12.4	..	0.4	1.4	0.3	0.0
1961-62	8.4	16.2	10.8	12.5	..	0.4	1.5	0.3	0.0
1962-63	8.5	16.1	11.2	12.6	..	0.5	1.5	0.3	0.0
1963-64	8.6	15.9	11.6	12.8	..	0.5	1.6	0.3	0.0
1964-65	8.8	15.7	12.0	12.9	..	0.5	1.6	0.3	0.0
1965-66	8.9	15.6	12.5	13.0	..	0.5	1.6	0.3	0.0
1966-67	9.1	15.4	13.0	13.1	..	6.0	1.7	0.3	0.1
1967-68	9.2	15.2	13.5	13.2	..	0.7	1.7	0.3	0.1
1968-69	9.3	15.1	14.0	13.3	..	0.6	1.8	0.3	0.1
1969-70	9.5	14.9	14.5	13.4	..	0.6	1.8	0.3	0.1
1970-71	9.7	14.8	15.0	13.6	..	0.7	1.9	0.3	0.1
1971-72	9.8	14.6	15.6	13.7	24.3	-0.7	1.9	0.3	0.1
1972-73	10.0	14.7	16.9	14.8	28.3	0.7	1.9	0.3	0.1
1973-74	10.2	14.7	18.4	16.1	33.0	0.7	2.0	0.3	0.1
1974-75	10.4	14.8	20.0	17.4	38.5	0.8	2.0	0.4	0.1
1975-76	11.6	14.9	21.7	18.9	44.9	0.8	2.1	0.4	0.1
1976-77	10.9	15.0	22.4	19.5	48.6	0.8	2.2	0.4	0.1
1977-78	11.1	15.2	23.2	20.1	52.7	0.8	2.2	0.4	0.1
1978-79	11.3	15.4	24.0	20.7	57.4	0.8	2.3	0.4	0.1
1979-80	11.6	15.6	24.9	21.4	62.6	0.8	2.4	0.4	0.1
1980-81	11.9	15.8	25.8	22.1	67.4	0.9	2.4	0.4	0.1
1981-82	12.1	15.9	26.7	22.8	73.5	0.9	2.5	0.4	0.1
1982-83	12.4	16.1	27.7	23.5	89.5	0.9	2.6	0.4	0.1
1983-84	12.7	16.3	28.7	24.2	100.6	0.9	2.7	0.4	0.1
1984-85	13.1	16.5	29.7	25.0	113.7	0.9	2.8	0.4	0.1
1985-86	15.7	16.7	30.8	23.3	109.5	0.9	3.0	0.4	0.1
1986-87	16.1	16.9	31.2	23.7	130.0	1.0	3.1	0.4	0.1
1987-88	16.5	17.1	32.6	24.5	145.4	1.0	3.2	0.4	0.1
1988-89	17.0	17.2	34.0	25.1	162.1	1.0	3.3	0.4	0.1
1989-90	17.4	17.8	35.4	25.7	153.9	1.0	3.4	0.4	0.1
1990-91	17.8	17.7	37.0	26.3	146.9	1.1	3.5	0.4	0.1
1991-92	18.3	17.7	38.7	27.4	156.2	1.1	3.8	0.5	0.1
1992-93	18.7	17.8	40.2	27.7	182.6	1.1	3.8	0.4	0.1
1993-94	19.2	17.8	42.0	28.3	250.0	1.1	3.9	0.4	0.1
1994-95	19.7	17.8	43.8	29.1	318.8	1.1	4.0	0.4	0.1
1995-96	20.3	20.4	41.2	23.5	350.0	0.8	3.6	0.3	0.1
1996-97	20.8	20.8	42.6	23.7	382.0	0.8	3.6	0.3	0.1
1997-98	21.4	21.2	44.2	23.8	..	0.8	3.2	0.3	0.1
1998-99	22.0	21.2	45.8	23.9	..	0.8	3.8	0.3	0.1
1999-2000	22.7	22.0	47.4	24.1	282.0	0.8	3.8	0.3	0.2

Not available

Source: Livestock Division

TABLE 2.19
LIVESTOCK PRODUCTS

Year	Milk	Beef	Mutton	Poultry Meat	Wool	Hair	Bones	Fat	Blood	(000 tonnes)		
										Eggs (Min.Nos.)	Hides (Min.Nos.)	Skins (Min.Nos.)
1971-2	7,800	346	208	14	22.1	2.9	152	45.8	14.2	583	4.3	16.4
1972-3	7,899	349	224	19	24.3	3.1	157	47.2	15.0	695	4.3	17.5
1973-4	8,044	354	245	24	26.1	3.4	161	49.9	16.0	811	4.4	19.4
1974-5	8,173	357	265	27	28.3	3.7	166	52.2	16.0	907	4.5	21.0
1975-6	8,348	362	288	34	30.7	4.1	173	54.7	17.1	1,159	4.5	22.8
1976-7	8,524	375	303	37	32.2	4.3	177	57.2	17.9	1,443	4.6	23.6
1977-8	8,704	389	319	41	33.7	4.5	181	59.8	18.8	1,557	4.7	24.4
1978-9	8,888	404	335	44	35.4	4.8	185	62.5	19.6	1,805	4.8	25.2
1979-80	9,075	418	352	49	37.1	5.0	189	65.3	20.5	2,094	4.9	26.1
1980-81	9,267	434	370	52	38.9	5.3	194	68.3	21.5	2,319	4.9	26.9
1981-82	9,462	448	389	57	40.7	5.5	199	71.4	22.5	2,664	5.0	27.9
1982-83	9,662	464	408	75	42.7	5.8	203	74.7	23.9	3,200	5.2	28.8
1983-84	10,242	488	436	86	45.1	6.2	208	79.3	25.5	3,619	5.3	29.8
1984-85	10,856	513	467	99	47.7	6.6	213	84.1	27.2	4,093	5.4	30.8
1985-86	12,052	600	473	126	42.5	6.4	231	89.6	29.9	3,460	5.4	28.6
1986-87	12,669	630	507	134	43.6	6.7	236	91.9	31.8	3,800	5.5	29.6
1987-88	13,319	661	542	154	44.7	7.0	242	94.3	33.7	4,140	5.6	30.6
1988-89	14,003	694	581	172	45.8	7.3	247	96.7	35.7	4,300	5.7	31.7
1989-90	14,723	729	621	157	46.9	7.6	253	99.3	37.9	4,670	5.8	32.9
1990-91	15,481	765	665	151	48.1	7.9	259	101.8	40.1	4,490	5.9	32.7
1991-92	16,280	803	713	169	49.3	8.3	265	104.5	42.5	4,914	6.0	33.9
1992-93	17,120	844	763	265	50.5	8.1	271	107.2	45.1	5,164	6.1	36.0
1993-94	18,006	887	817	296	51.7	9.0	277	110.0	47.3	5,740	6.2	37.8
1994-95	18,986	931	875	308	53.1	9.4	283	113.0	50.7	5,927	6.3	39.3
1995-96	22,970	898	587	355	38.8	15.6	296	110.1	32.0	5,757	7.0	32.7
1996-97	23,580	919	602	387	38.3	16.2	302	112.6	32.8	6,015	7.1	34.5
1997-98	24,215	940	617	284	38.5	16.7	309	115.2	33.6	5,737	7.3	35.3
1998-99	24,876	963	633	297	38.7	17.3	316	117.8	34.4	5,938	7.5	36.3
1999-2000	25,566	986	649	322	39.2	19.3	324	120.8	40.8	8,463	7.6	37.2

Note Livestock population and products have been revised from 1995-96 onwards to livestock census held in 1995-96

Source: Livestock Division

TABLE 2.20

RAINFALL AT SELECTED CITY CENTRES
(Height in metres above Sea Level)

Year	(millimetres)						
	Karachi 21	Jacobabad 55	Multan 122	Lahore 213	Peshawar 359	Islamabad 507	Quetta 1600
1961	621.8	183.7	114.7	626.9	485.3	1,144.4	201.2
1962	278.7	79.9	104.0	576.4	267.3	1,050.3	161.5
1963	43.7	18.7	101.1	297.5	379.7	975.4	151.4
1964	140.1	52.9	174.3	800.8	346.0	708.6	178.7
1965	129.5	25.8	146.3	442.2	500.1	859.1	266.5
1966	70.1	22.4	174.8	536.5	343.4	948.9	139.0
1967	713.0	236.5	309.4	485.4	566.7	1,118.6	244.2
1968	28.9	19.1	125.2	458.1	363.5	1,114.4	226.0
1969	39.4	67.0	278.6	458.6	348.5	737.4	137.8
1970	475.0	124.5	171.9	344.5	299.2	1,020.4	178.4
1971	68.6	67.5	137.4	385.3	364.0	1,091.1	62.2
1972	44.2	20.7	110.1	378.3	364.9	770.0	254.3
1973	213.4	62.5	254.0	826.7	375.4	1,310.8	207.6
1974	7.2	21.5	140.4	414.2	190.2	1,042.6	210.6
1975	163.8	229.2	265.1	672.3	435.2	1,042.0	232.3
1976	406.1	189.6	395.8	1,117.5	625.2	1,595.9	274.2
1977	488.5	71.0	115.3	459.3	458.6	1,332.9	239.6
1978	386.5	336.1	316.2	710.2	497.6	1,430.7	317.5
1979	381.0	128.4	189.8	525.2	403.7	958.6	348.9
1980	193.8	13.9	149.1	1,015.6	372.2	1,084.1	255.0
1981	185.6	173.0	223.2	839.9	396.1	1,735.1	316.0
1982	161.2	84.0	116.0	596.0	326.1	1,632.0	949.8
1983	281.5	76.5	290.7	908.5	710.2	1,714.0	596.0
1984	270.0	202.0	105.7	702.0	523.9	1,142.4	115.0
1985	154.6	184.3	158.0	745.9	340.6	1,123.9	257.1
1986	91.6	83.5	218.6	612.3	415.9	937.4	243.9
1987	0.0	38.2	107.7	491.1	342.5	859.0	155.8
1988	160.0	335.2	125.2	815.3	366.9	1,269.0	259.0
1989	190.0	187.7	217.2	615.7	252.3	1,044.2	243.1
1990	137.4	116.4	170.6	955.2	453.8	1,529.7	313.2
1991	24.5	21.2	129.9	520.1	384.3	1,105.0	428.7
1992	273.0	261.0	513.2	629.2	579.8	1,261.9	409.6
1993	35.5	37.9	300.7	374.9	466.4	830.3	233.4
1994	481.5	366.3	303.2	542.0	682.3	1,698.2	304.8
1995	259.8	94.7	264.7	826.0	618.0	1,501.0	333.7
1996	99.0	95.5	211.5	1,188.5	668.1	1,339.0	134.0
1997	150.0	272.0	264.0	1,233.0	276.8	1,444.0	309.0
1998	46.3	9.4	79.9	111.7	381.6	500.0	184.0
1999	11.1	24.3	60.4	93.3	252.8	500.0	140.6
1999-2000	26.2	61.9	150.8	445.5	255.0	500.0	49.5

not available

Source: Pakistan

Department

TABLE 2.21

TEMPERATURE AT SELECTED CITY CENTRES

(In Centigrades)

Year	Karachi	Lahore	Multan	Islam- abad	Pesha- war	Quetta	Jacob- abad	Karachi	Lahore	Multan	Islam- abad	Pesha- war	Quetta	Jacob- abad
	Height in meters above sea level							Height in meters above sea level						
	22	214	123	511	359	1589	56	22	214	123	511	359	1589	56
	MEAN OF MINIMUM							MEAN OF MAXIMUM						
1960	20.1	17.0	17.2	14.6	15.9	8.0	18.9	31.9	31.6	33.0	29.0	29.5	24.1	34.7
1961	20.2	17.4	17.9	14.3	15.9	6.6	19.9	31.2	30.2	32.2	27.5	28.4	23.8	33.7
1962	19.9	17.3	17.9	14.1	16.0	6.3	20.3	31.6	30.5	32.6	28.2	28.9	23.8	34.4
1963	20.9	17.6	18.3	14.6	16.3	7.7	20.7	31.6	31.2	33.2	28.6	29.3	25.1	35.1
1964	20.1	17.1	17.2	13.8	15.6	6.0	19.8	31.4	30.4	32.0	28.2	28.8	23.5	34.0
1965	20.8	17.5	17.3	13.7	15.3	6.8	19.9	31.3	30.8	32.0	28.1	28.5	24.0	34.4
1966	20.0	17.4	17.3	13.3	15.5	6.1	19.6	32.0	31.0	32.3	28.5	29.3	24.3	34.5
1967	20.1	17.6	17.6	13.1	15.7	7.2	20.3	31.2	30.3	31.7	28.1	28.3	24.1	33.6
1968	19.8	17.3	17.7	13.8	15.5	5.7	19.6	31.4	30.2	32.3	28.1	28.3	23.8	34.1
1969	20.2	18.1	18.0	14.1	16.1	6.0	19.9	32.2	31.2	33.0	29.2	29.3	25.9	35.6
1970	20.4	18.2	18.1	14.3	16.4	6.5	20.5	31.9	31.3	33.3	29.4	29.8	25.6	34.7
1971	20.2	17.9	18.0	13.9	16.1	6.4	19.9	31.8	31.0	33.1	29.6	29.6	25.6	34.7
1972	20.1	17.8	17.3	13.9	16.0	5.5	19.4	31.6	30.8	32.6	28.5	29.2	22.8	34.0
1973	20.3	18.4	18.0	14.9	16.5	7.2	19.9	31.6	30.6	32.3	28.1	29.8	24.6	34.5
1974	19.9	17.6	17.5	14.5	15.7	5.6	19.6	31.7	31.1	32.7	28.6	30.0	23.6	34.3
1975	20.3	17.6	17.1	14.1	15.5	6.5	19.8	31.6	30.4	32.4	28.3	29.4	23.6	33.7
1976	20.9	17.9	17.6	14.1	15.6	6.6	20.3	30.9	30.3	32.0	27.9	29.6	23.9	33.5
1977	20.8	18.3	18.3	14.5	16.6	7.8	21.0	32.3	30.9	33.1	28.7	30.4	25.0	34.3
1978	20.7	18.3	18.1	14.7	16.3	6.8	20.3	31.4	30.9	32.5	28.3	29.7	24.7	33.4
1979	20.6	17.8	18.2	14.2	15.8	6.4	20.0	31.8	30.9	32.7	28.5	29.9	24.0	33.4
1980	21.1	17.7	18.4	14.4	16.0	7.3	20.4	31.6	31.2	33.4	29.0	29.4	25.0	34.4
1981	20.7	17.7	18.3	13.6	15.6	7.3	20.1	31.9	30.8	33.2	29.0	29.9	24.6	34.3
1982	20.6	17.2	17.7	13.6	15.5	7.3	19.9	31.9	30.0	35.0	27.9	29.0	22.9	33.1
1983	20.2	17.0	17.3	13.4	15.1	7.0	20.0	31.6	29.7	31.7	27.9	28.5	24.0	33.4
1984	19.6	18.0	17.5	13.7	15.6	7.3	19.7	31.6	31.1	32.9	29.1	29.7	24.7	34.0
1985	20.1	18.3	17.8	14.4	16.2	7.6	19.5	32.1	31.7	33.3	29.7	30.5	25.3	34.4
1986	19.8	17.7	17.6	13.7	15.5	8.6	19.3	31.8	30.7	32.1	28.1	29.4	24.0	33.4
1987	20.4	18.4	18.3	14.2	15.8	7.7	19.5	32.6	31.9	33.0	29.7	30.5	25.7	34.7
1988	21.4	18.9	18.9	14.9	16.6	9.2	20.2	32.9	31.9	33.4	29.5	30.4	26.0	33.0
1989	20.2	17.7	17.4	14.2	15.5	7.7	19.3	32.0	31.1	32.1	27.9	29.7	25.1	133.6
1990	19.9	18.4	19.0	15.1	16.5	8.9	19.9	31.8	30.6	32.5	28.4	29.8	25.1	34.5
1991	20.2	17.7	18.2	14.2	15.4	8.6	19.4	32.1	30.5	32.0	27.6	29.0	24.1	34.4
1992	20.8	18.5	18.1	14.6	15.6	8.1	20.1	31.8	30.7	31.6	27.6	29.0	24.1	34.1
1993	21.4	18.8	18.5	14.4	15.7	8.1	20.0	33.1	31.6	32.9	29.1	30.5	25.1	35.1
1994	19.9	18.9	18.3	14.7	15.5	8.7	20.4	32.4	30.9	32.2	28.2	29.4	24.7	33.8
1995	20.9	18.7	18.0	14.2	14.0	7.8	20.6	32.4	30.5	32.2	28.2	29.9	24.2	33.7
1996	21.0	18.5	17.8	14.3	15.7	7.4	19.5	32.0	30.4	32.6	28.5	30.4	24.8	34.1
1997	21.0	18.3	17.8	14.3	15.5	8.8	19.9	30.9	28.7	30.9	27.1	28.8	24.0	32.8
1998	21.1	18.1	16.6	13.3	14.1	6.8	20.4	32.2	30.2	31.9	27.3	28.2	22.6	34.9
1999	15.5	12.0	10.3	7.7	8.3	0.8	12.4	29.9	22.5	23.8	20.7	21.0	12.9	26.1
1999-2000	21.9	19.5	18.9	15.5	15.9	8.7	20.1	32.4	31.1	33.3	29.9	31.0	26.4	35.0

Source: Pakistan Meteorological Department

TABLE 2.22

CONSUMPTION OF ELECTRICITY & PETROLEUM OIL
IN AGRICULTURE SECTOR

Year	Electricity		Petroleum Oil	
	Consumption Gwh	% Share in Total Electricity Consumption	Consumption (000 Tonnes)	% Share in Total Oil Consumption
1971-72	997	19	287.1	14
1972-73	1,170	20	323.3	16
1973-74	1,131	18	236.0	12
1974-75	1,631	24	270.6	15
1975-76	1,395	20	249.7	15
1976-77	1,399	20	243.3	14
1977-78	1,761	21	264.2	11
1978-79	1,805	20	234.6	10
1979-80	2,066	20	252.7	10
1980-81	2,135	19	173.3	4
1981-82	2,369	19	124.2	4
1982-83	2,559	18	161.3	4
1983-84	2,673	17	173.3	4
1984-85	2,798	16	218.9	5
1985-86	2,900	15	242.6	5
1986-87	3,471	16	240.3	4
1987-88	4,415	18	330.4	5
1988-89	4,379	16	293.7	4
1989-90	5,027	17	286.9	4
1990-91	5,620	18	265.2	4
1991-92	5,847	17	281.5	3
1992-93	5,635	15	287.2	2
1993-94	5,772	15	307.8	3
1994-95	6,251	16	268.9	2
1995-96	6,696	16	250.0	2
1996-97	7,086	16	268.9	2
1997-98	6,937	16	245.0	1
1998-99	5,620	13	249.2	1.5
1999-2000	4,545	10	263.4	1.6

Source: Ministry of Petroleum & Natural Resources

MANUFACTURING

HIGHLIGHTS

	Growth Rate (%)	
	1999-2000	
<i>Manufacturing Production Index</i>	-0.7	
Cotton Yarn	8.54	
Cotton Cloth	13.09	
Fertilizer	4.62	
Vegetable Ghee	2.18	
<i>Industrial Investment (Rs Billion)</i>	86.4	
Manufacturing	65.7	
Large Scale	20.7	
Small Scale		
<i>Foreign Investment (\$ Million)</i>	169.23	
Portfolio	24.97	
Direct	34.74	
Total		
	<u>CMI 1990-91</u> <u>(Rs billion)</u>	<u>CMI 1995-96</u> <u>(Rs billion)</u>
<i>Value of Production</i>	374.9	693.0
Food	62.2	122.8
Industrial Chemicals	20.2	40.2
Iron and Steel Industry	21.9	26.9
<i>Value Added</i>	111.0	212.6
Food	15.6	32.3
Industrial Chemicals	8.7	18.1
Iron and Steel Industry	6.1	8.8
<i>Employment Cost</i>	26.5	41.6
Food	3.3	5.1
Industrial Chemicals	1.5	2.7
Iron and Steel Industry	3.2	4.4
<i>Value of Fixed Assets</i>	119.7	235.8
Food	14.9	35.4
Industrial Chemicals	8.1	18.4
Iron and Steel Industry	24.1	21.1
<i>Average Daily Employment (000 NOs.)</i>	622	563
Food	84.0	78.0
Industrial Chemicals	18.0	20.0
Iron and Steel Industry	44.0	33.0

(P): Provisional

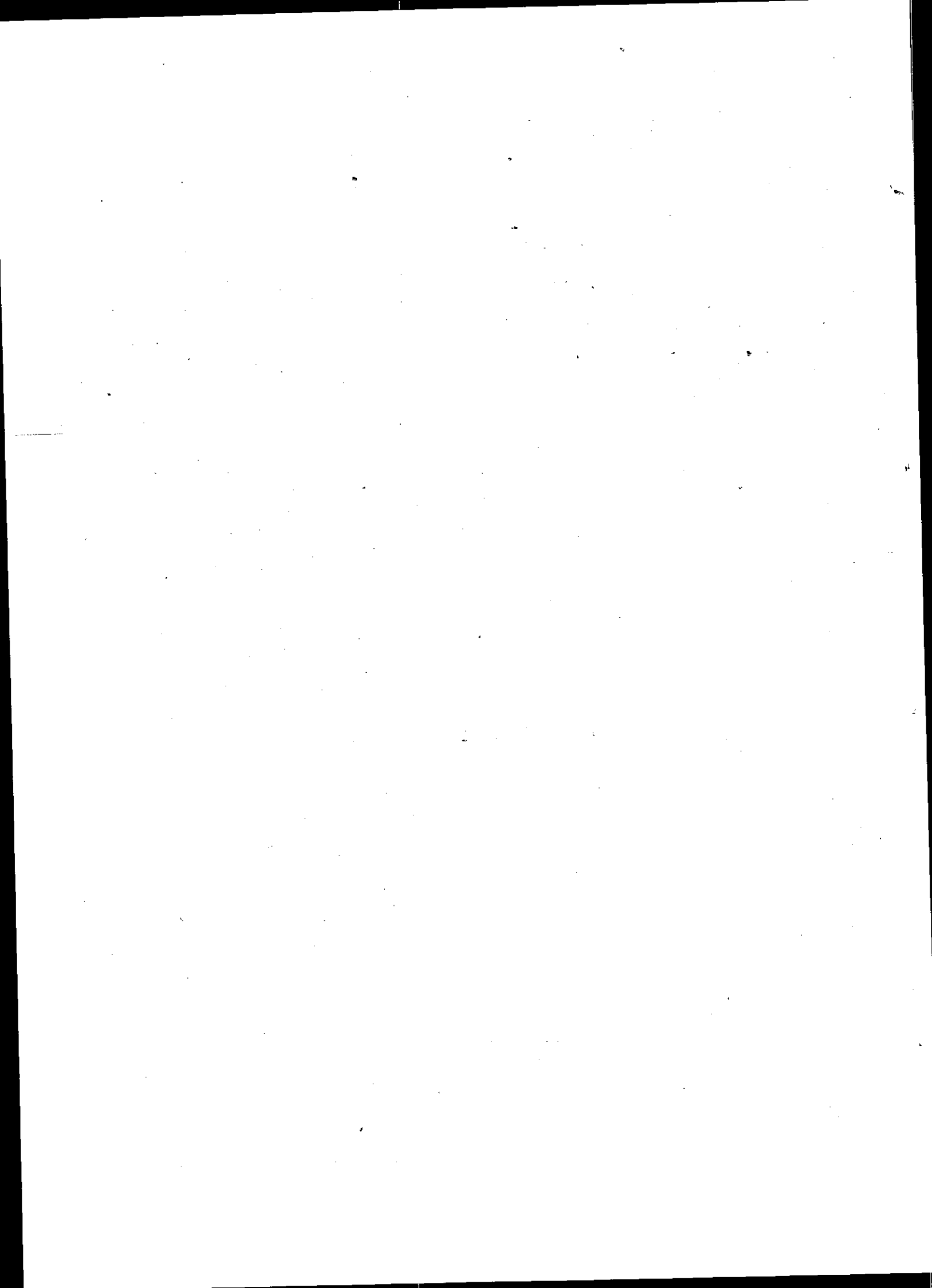

TABLE 3.1

RESERVES AND EXTRACTION OF PRINCIPAL MINERALS

Reserves/ Years	(000 tonnes)										
	Anti- mony (tonnes)	Argonite/ Marble Very large Deposits	China Clay 4.9 million tons	Celestite (tonnes)	Chromite fairly large Deposits	Coal 185 billion tonnes	Dolomite (tonnes) Very large Deposits	Fire Clay Over 100 million tons	Fullers Earth fairly large Deposits	Gypsum Anhydrite 350 million tons	Lime Stone Very large Deposits
1960-61	-	6	1	555	23	-	-	15	-	94	1073
1961-62	-	3	1	356	22	-	-	15	-	103	1197
1962-63	-	3	-	347	22	-	-	13	-	237	1154
1963-64	-	10	1	203	8	-	-	33	-	171	1651
1964-65	269	9	1	470	16	1231	492	17	9	186	2026
1965-66	62	11	2	239	20	1291	85	19	10	115	1890
1966-67	729	10	3	524	39	1280	556	20	18	122	2432
1967-68	770	10	3	480	23	1239	8700	19	14	60	1695
1968-69	150	17	3	580	26	1428	5139	19	7	234	2232
1969-70	176	18	4	507	25	1269	-	28	3	204	1817
1970-71	184	23	8	486	27	1324	1449	28	14	167	2897
1971-72	323	16	7	258	34	1214	302	22	13	22	2628
1972-73	77	31	-	115	18	1192	28	19	16	132	2846
1973-74	33	22	1	196	13	1212	377	17	18	282	3258
1974-75	199	36	1	513	10	1295	667	25	15	599	3008
1975-76	360	65	-	957	12	1055	356	41	23	324	2968
1976-77	93	46	4	300	10	1200	2505	47	14	282	3888
1977-78	103	71	13	213	10	1251	7798	62	18	356	4029
1978-79	69	119	16	548	5	1287	15356	52	34	234	3298
1979-80	-	92	15	357	4	1569	15760	57	27	368	2798
1980-81	39	114	40	295	1	1577	24244	60	21	554	3464
1981-82	51	95	41	272	3	1750	93488	68	15	303	3682
1982-83	-	121	24	406	5	1609	100300	69	21	341	4232
1983-84	-	101	21	302	4	1869	812406	84	19	339	4696
1984-85	6	53	1	680	3	2238	120812	77	13	400	4634
1985-86	24	122	21	873	10	2202	127492	73	10	381	6313
1986-87	45	203	33	956	7	2261	151304	100	19	412	6885
1987-88	-	216	43	1052	9	2749	134717	134	17	404	7610
1988-89	25	223	38	992	12	2536	99942	118	16	426	7249
1989-90	26	267	30	1574	33	2745	105451	131	14	491	7736
1990-91	128	281	44	1773	24	3054	154591	120	23	468	9009
1991-92	-	321	42	1069	28	3627	180987	139	21	471	8528
1992-93	5	388	37	1682	23	3256	220241	132	23	533	9015
1993-94	3	460	48	4398	11	3534	228090	116	17	666	9125
1994-95	-	467	31	1403	13	3043	227079	152	15	620	9682
1995-96	-	458	43	762	27	3638	185115	112	18	420	9740
1996-97	-	450	66	792	34	3553	200820	109	12	521	9488
1997-98	-	346	68	961	35	3145	116046	94	18	307	11166
1998-99	-	403	67	642	16	3327	198831	153	16	242	9467
1999-2000	-	548	61	875	30	3087	367433	138	19	335	10382

- Nil or Insignificant

! Provisional

TABLE 3.1

RESERVES AND EXTRACTION OF PRINCIPAL MINERALS

Reserves/ Years	(000 tonnes)										
	Magne- site (tonnes)	Rock Salt	Silica Sand	Ochre (tonnes)	Sulphur (tonnes)	Soap Stone	Baryte	Bauxite/ Laterite (tonnes)	Iron Ore (tonnes)	Crude Oil (m. barrels)	Natural Gas (000 m.cu.mtr.)
	Over 100 million tons	Very large deposits		0.8 million tons	0.6 million tons	5 million tons	Over 74 million tons	Over 430 million tons	184 million US barrels	492 billion cu. metre	
1960-61	210	18	607	-	1	-	911	68	-	-	
1961-62	191	15	246	-	-	-	-	-	-	-	
1962-63	220	19	578	-	-	-	-	-	-	-	
1963-64	212	25	595	-	1	-	-	-	3.22	1.50	
1964-65	632	251	196	-	3	11	-	-	-	-	
1965-66	666	294	25	533	-	2	9	-	3.31	1.80	
1966-67	786	231	78	635	-	3	6	-	3.14	2.00	
1967-68	1,251	273	86	777	-	2	9	477	3.22	2.10	
1968-69	1,325	365	148	449	-	3	11	2,410	3.49	2.50	
1969-70	522	305	43	390	-	3	1	949	3.50	2.90	
1970-71	648	350	35	2,750	-	4	3	337	3.32	3.10	
1971-72	103	358	44	5,332	2,347	4	2	140	3.01	3.53	
1972-73	2,504	354	27	3,780	2,885	6	2	516	3.06	4.05	
1973-74	3,217	375	67	9,694	1,657	7	2	294	2.85	4.61	
1974-75	2,087	427	32	12,511	1,661	5	6	20	2.44	5.00	
1975-76	8,118	427	43	11,835	1,552	26	11	125	2.51	5.00	
1976-77	1,575	336	51	12,910	1,167	12	17	90	3.64	5.40	
1977-78	2,344	435	93	7,554	1,075	27	19	880	3.54	5.65	
1978-79	3,042	486	84	790	1,068	33	32	1,726	3.71	6.26	
1979-80	1,635	495	104	267	294	31	19	2,044	3.57	7.34	
1980-81	397	514	84	445	403	28	21	1,754	3.55	8.48	
1981-82	1,668	534	99	1,460	650	23	30	2,755	3.96	9.14	
1982-83	1,687	548	141	558	824	19	20	2,772	4.74	9.82	
1983-84	3,338	581	99	1,086	570	16	36	4,173	4.88	9.80	
1984-85	3,137	573	111	697	884	17	21	2,035	9.52	10.23	
1985-86	3,266	619	193	563	1,337	21	42	21,749	4,860	14.35	
1986-87	2,692	503	127	1,237	1,176	25	20	15,645	5,406	15.00	
1987-88	3,092	502	164	1,730	600	33	13	31,440	5,845	16.31	
1988-89	6,754	620	165	936	310	38	30	16,618	5,500	17.07	
1989-90	7,285	735	136	2,337	342	31	25	16,351	4,263	19.52	
1990-91	4,242	736	143	1,285	295	32	26	24,644	318	23.49	
1991-92	6,333	833	132	1,001	215	37	30	21,818	937	22.47	
1992-93	5,047	895	158	1,000	510	48	26	18,682	1,922	21.90	
1993-94	7,000	916	169	745	715	44	18	34,984	3,792	20.68	
1994-95	5,227	890	152	4,623	510	34	20	32,214	8,103	19.86	
1995-96	14,981	958	184	8,081	20	40	14	19,554	6,046	21.05	
1996-97	6,589	1066	155	2,047	290	45	30	34,791	4,576	21.27	
1997-98	3,997	971	135	3,144	2,245	49	30	28,366	5,500	20.53	
1998-99	3,455	1,190	158	4,080	18,863	61	18	41,362	38,151	19.95	
1999-2000	4,406	1,355	280	4,728	22,803	47	25	9,007	-	20.40	

... not available

Source: 1. Federal Bureau of Statistics.
2. Hydrocarbon Development Institute of Pakistan

TABLE 3.2

PRODUCTION INDEX OF MINING AND MANUFACTURING

Year	Mining				Manufacturing			
	1964-65 = 100	1969-70 = 100	1975-76 = 100	1980-81 = 100	1964-65 = 100	1969-70 = 100	1975-76 = 100	1980-81 = 100
1965-66	100.5	..	77.0	..	110.8	..	57.8	39.1
1966-67	106.0	..	81.2	..	118.2	..	61.6	41.7
1967-68	101.6	..	77.8	..	127.2	..	66.3	44.9
1968-69	117.5	..	90.0	..	140.6	..	73.3	49.6
1969-70	118.7	100.0	90.9	..	160.2	100.0	83.5	56.5
Average)	108.9	100.0	83.4	..	131.4	100.0	68.5	46.4
1970-71	119.8	100.4	91.3	..	162.1	106.2	88.6	60.0
1971-72	114.1	97.3	88.4	..	151.1	105.7	88.2	59.7
1972-73	120.7	101.4	92.2	..	169.0	115.4	96.3	65.2
1973-74	119.6	106.7	97.0	122.4	102.2	69.2
1974-75	112.0	112.0	101.8	120.5	100.6	68.1
Average)	117.2	103.4	94.1	..	160.7	114.0	95.2	64.4
1975-76	110.6	110.0	100.0	119.8	100.0	67.7
1976-77	130.3	130.3	115.8	117.1	99.8	67.6
1977-78	138.7	138.7	124.5	128.8	110.7	74.9
1978-79	147.6	147.6	129.0	133.7	119.4	80.8
1979-80	161.8	161.8	140.5	148.9	132.5	89.7
(Average)	137.8	137.7	122.0	129.7	112.5	76.1
1980-81	176.8	176.8	153.0	100.0	..	165.3	147.7	100.0 *
1981-82	191.2	191.2	165.3	109.6	..	188.0	169.4	115.7 *
1982-83	206.4	206.4	180.1	118.0	..	203.9	185.4	123.3 *
1983-84	211.8	211.8	184.4	122.2	200.4	132.8 *
1984-85	259.5	259.5	226.4	147.3	216.8	143.4 *
(Average)	209.1	209.1	181.8	119.4	..	185.7	183.9	123.0
1985-86	311.3	317.4	274.4	182.6	153.8 *
1986-87	..	327.1	287.6	186.6	164.9 *
1987-88	..	367.2	323.0	211.7	179.1 **
1988-89	..	382.1	330.3	217.8	183.4 **
1989-90	..	415.7	365.4	250.0	192.1 **
(Average)	..	361.9	316.1	209.7	174.4
1990-91	..	468.0	410.3	275.2	202.5 **
1991-92	..	472.1	412.8	277.8	218.5 **
1992-93	..	478.0	420.6	278.4	227.5 **
1993-94	..	483.4	427.1	275.2	237.2 **
1994-95	..	461.8	417.6	270.8	240.8 **
1995-96	..	504.8	445.3	296.7	248.4 **
1996-97	..	517.5	453.1	305.6	243.1 **
1997-98	..	512.3	449.5	302.5	261.6 **
1998-99	..	509.1	448.7	298.5	271.1 **
1999-2000	269.2 **

Source: Federal Bureau of Statistics

.. Not available

(P) Provisional

* The indices are based on 106 items

** The indices are based on 96 items due to non-availability of data of 1B items from CBR as a result of withdrawal of Excise duty since July 1988.

TABLE 3.3

CMI* VALUE OF PRODUCTION AND VALUE ADDED OF MAJOR INDUSTRIES

(Rs Million)

Major Industry	Value of Production						Value Added					
	1985-86	1986-87	1987-88	1988-89	1990-91	1995-96	1985-86	1986-87	1987-88	1988-89	1990-91	1995-96
Food	33,146	36,682	43,791	52,458	62,235	122,774	9,760	9,375	11,854	13,608	15,600	32,283
Beverages	2,292	1,930	2,379	2,890	3,092	7,136	1,221	1,026	1,333	1,711	1,558	3,389
Tobacco	7,117	11,465	9,074	6,161	8,767	16,108	5,612	9,776	7,488	5,042	7,050	13,133
Textiles	28,342	35,538	40,361	50,460	91,736	199,515	8,596	10,887	12,895	16,401	29,251	47,428
Wearing Apparels	2,123	2,830	4,152	5,036	7,019	10,105	625	616	1,167	1,016	1,512	2,898
Leather & Products	3,927	6,192	7,552	8,603	10,782	9,712	1,062	727	991	1,170	1,717	1,668
Ginning, Pressing & Baling	10,120	9,436	12,095	11,976	19,838	35,027	1,147	632	1,091	790	1,292	2,477
Wood & Products	445	469	662	580	792	1,803	156	137	254	223	296	499
Furniture & Fixture	120	261	305	292	562	351	44	80	89	103	174	96
Paper & Products	1,820	1,777	2,952	3,840	5,575	10,396	622	592	828	1,056	1,745	3,423
Printing & Publishing	1,570	1,834	1,947	2,042	3,752	6,915	622	758	707	1,032	2,513	4,267
Drugs & Pharmaceutical Products	5,270	5,907	7,532	9,998	14,102	25,536	2,369	2,343	2,802	3,797	5,140	10,101
Industrial Chemicals	9,584	11,328	11,484	13,333	20,186	40,191	4,596	5,388	5,185	5,934	8,713	18,121
Other Chemical Products	4,243	6,038	5,875	6,811	8,425	18,237	1,942	2,103	2,598	2,530	2,838	6,345
Petroleum Refining	20,605	17,545	19,852	16,657	30,367		3,914	5,539	4,379	1,662	2,273	
Petroleum & Coal Products	1,088	1,305	1,420	1,699	2,431	33,635	227	338	550	631	1,028	6,509
Rubber Products	2,171	1,874	2,040	2,693	3,035	5,118	861	709	695	1,088	1,067	1,865
Plastic Products	981	1,302	1,340	1,462	1,985	3,917	318	398	344	422	607	865
Non-Metallic Mineral Products	7,793	10,015	11,723	11,171	16,034	29,481	4,079	5,760	6,480	5,799	8,416	16,302
Iron & Steel Basic Industries	9,601	13,662	16,112	18,353	21,868	26,860	2,194	5,051	4,827	5,362	6,146	8,828
Fabricated Metal Products	1,219	1,729	2,109	2,484	3,326	4,722	468	564	770	856	956	1,468
Non-Electrical Goods	4,966	5,540	5,562	8,351	8,754	12,547	1,340	1,263	1,319	2,158	2,801	3,429
Electrical Machinery	5,196	7,055	8,668	9,850	12,408	30,926	1,857	1,702	2,428	2,919	4,561	16,298
Transport Equipment	6,341	7,627	10,195	10,665	14,529	29,780	1,384	1,596	2,706	1,722	2,875	7,449
Measuring, Photographic, Optical Goods	395	493	706	343	1,056	2,238	80	90	202	115	262	526
Sports & Athletic goods	302	375	518	527	1,489	3,743	69	104	141	137	421	774
Others	347	346	480	481	713	1,314	133	117	187	159	194	444
Total	171,124	200,555	230,886	259,216	374,858	693,010	55,298	67,671	74,310	77,443	111,006	212,559

Note: For earlier data, consult Economic Survey, 1991-92

Source: Federal Bureau of Statistics

* Census of Manufacturing Industries

TABLE 3.4

CMI* EMPLOYMENT COST AND AVERAGE DAILY EMPLOYMENT IN MAJOR INDUSTRIES

Major Industry	Employment Cost (Rs Million)						Average Daily Employment (000 Nos.)					
	1985-86	1986-87	1987-88	1988-89	1990-91	1995-96	1985-86	1986-87	1987-88	1988-89	1990-91	1995-96
Food	1736	1913	2116	2601	3321	5104	66	69	67	72	84	78
Beverages	141	131	165	193	218	372	6	5	6	6	5	5
Tobacco	185	198	232	196	225	425	10	9	9	8	6	6
Textiles	2840	3382	3537	4058	7062	11672	177	188	171	178	238	227
Wearing Apparels	198	269	312	386	726	929	9	12	12	13	20	14
Leather & Products	127	329	371	425	612	389	7	11	12	12	15	7
Ginning, Pressing & Baling	172	175	291	198	372	297	11	10	10	9	10	9
Wood & Products	46	66	78	85	86	143	3	3	3	3	3	4
Furniture & Fixture	21	33	34	32	54	36	1	2	2	2	2	1
Paper & Products	203	180	247	299	360	607	8	7	9	9	8	10
Printing & Publishing	259	339	403	384	396	669	9	11	12	9	8	8
Drugs & Pharmaceutical Products	566	643	826	1066	1545	2653	15	14	15	17	18	21
Industrial Chemicals	747	853	881	1030	1483	2672	19	18	16	16	18	20
Other Chemical Products	261	408	393	422	467	1092	10	13	11	9	9	9
Petroleum Refining	143	151	179	178	250		3	3	2	2	2	
Petroleum & Coal Products	15	23	28	42	63	574	1	1	1	1	2	2
Rubber Products	289	180	205	257	312	514	11	7	8	9	8	9
Plastic Products	104	119	113	131	195	322	4	5	4	4	5	5
Non-Metallic Mineral Products	865	996	1137	1236	1620	2256	25	27	28	28	28	22
Iron & Steel Basic Industries	1392	1763	1731	2056	3206	4376	43	42	39	39	44	33
Fabricated Metal Products	169	220	237	350	358	463	9	9	9	12	12	6
Non-Electrical Goods	495	536	561	849	1215	1660	19	19	19	24	25	17
Electrical Machinery	462	632	742	806	933	1983	17	19	20	18	19	20
Transport Equipment	550	713	882	876	1100	1396	17	21	23	20	19	14
Measuring, Photographic, Optical Goods	54	60	88	49	108	178	3	3	3	1	4	3
Sports & Athletic goods	27	32	40	44	169	176	1	2	1	1	8	4
Others	53	48	63	65	90	120	3	2	3	3	2	2
Total	12120	14392	15892	18314	26546	41603	507	532	515	525	622	563

Note: For earlier data consult Economic Survey, 1991-92

Source: Federal Bureau of Statistics

* Census of Manufacturing Industries

TABLE 3.5

CMI* INDIRECT TAX CONTRIBUTION
AND VALUE OF FIXED ASSETS IN MAJOR INDUSTRIES

(Rs Million)

Major Industry	Indirect Tax Contribution					Value of Fixed Assets					
	1985-86	1986-87	1987-88	1988-89	1990-91	1985-86	1986-87	1987-88	1988-89	1990-91	1995-96
Food	3449	2542	2660	3266	4629	8065	8770	12264	10224	14944	35402
Beverages	611	513	737	937	767	742	1486	793	876	1140	1822
Tobacco	4457	4862	4790	3708	5828	397	391	291	524	515	942
Textiles	614	718	1026	1460	3846	12024	14932	15959	18461	35979	95435
Wearing Apparels	2	2	4	6	12	215	330	473	522	921	1919
Leather & Products	4	17	16	19	24	380	507	598	1152	1571	1487
Wood Products & Furniture	6	9	9	11	48	632	2105	909	744	610	616
Paper & Products	115	105	128	168	374	982	723	1379	1778	1663	4993
Printing & Publishing	3	14	14	16	19	640	1095	727	1022	968	1386
Drugs & Pharmaceutical Products	70	61	93	101	206	831	1018	1294	1660	2176	4286
Industrial Chemicals	513	205	211	289	459	7573	8075	7248	6929	8082	18352
Other Chemical Products	322	545	505	630	623	453	807	884	943	998	2034
Petroleum Refining	2470	3380	2566	853	718	2560	2536	2353	2161	1968	4481
Petroleum & Coal Products	214	232	346	513	1043	45	66	77	185	185	606
Rubber Products	114	138	133	202	32	725	671	759	768	831	1846
Plastic Products	16	35	33	44	92	388	523	380	421	666	18219
Non-Metallic Mineral Products	1739	2191	2519	2908	3962	6089	14568	9269	9812	12404	
Iron & Steel Basic Industries	55	88	75	623	334	14728	23568	23894	23721	24051	21086
Fabricated Metal Products	27	44	54	4664	81	226	540	603	1038	917	970
Non-Electrical Goods	30	21	24	29	53	1395	1687	1937	1923	2399	4700
Electrical Machinery	223	296	360	577	554	1034	1245	1485	2237	2901	5817
Transport Equipment	35	18	16	25	53	1424	1609	1631	2141	2583	6828
Measuring, Photographic, Optical Goods	1	2	8	1	5	91	111	186	83	174	506
Sports & Athletic goods				1	2	30	43	58	76	138	500
Others	111	105	237	113	157	447	691	868	644	914	264
Total	15201	16143	16564	16546	23921	62116	88097	86319	90045	119698	235774

Source: Federal Bureau of Statistics

Note: For earlier data consult Economic Survey, 1991-92

* Census of Manufacturing Industries

TABLE 3.6

COTTON TEXTILES STATISTICS

Year	No. of Mills	Installed Capacity		Working at the end of the period		Spindle Hours Worked (Million)	Loom Hours Worked (Million)	Consumption of Cotton (mln kg)	Total Yarn Produced (mln kg)	Surplus Yarn (mln. kg)	Total Production of Cloth (mln. sq mtr.)
		No. of Spindles (000)	No. of Looms (000)	No. of Spindles (000)	No. of Looms (000)						
1960-6	72	1,586	27	1,531	26			205.0	163.4	85.7	513.1
1961-6	71	1,644	28	1,524	26	11,969	161.5	205.3	166.7	83.9	534.4
1962-6	76	1,645	29	1,810	26	12,419	160.3	213.2	174.4	90.2	561.6
1963-6	81	1,913	30	1,792	28	13,171	175.3	233.5	198.6	112.1	579.6
1964-6	83	1,967	31	1,852	28	13,534	175.0	237.4	206.0	111.4	597.6
1965-6	89	2,056	31	1,871	27	13,318	152.2	230.7	194.0	105.0	544.6
1966-8	94	2,043	30	1,888	28	13,298	172.7	243.6	207.0	114.6	571.6
1967-8	95	2,048	30	1,916	28	14,208	173.5	271.9	224.6	126.4	597.7
1968-8	100	2,175	30	2,090	27	15,247	188.0	296.1	238.8	146.7	593.8
1969-7	107	2,397	31	2,327	27	16,964	197.1	334.7	273.2	175.4	606.5
1970-7	113	2,605	30	2,491	27	18,505	202.8	360.0	303.8	205.4	658.3
1971-2	131	2,848	30	2,650	26	19,629	188.5	407.1	335.7	236.9	628.2
1972-3	150	3,226	29	3,057	27	22,606	190.6	463.1	376.1	286.2	588.6
1973-4	155	3,308	29	3,034	26	23,617	192.7	475.3	379.5	283.4	592.2
1974-5	143	3,392	29	2,823	25	20,438	179.2	420.6	351.2	263.1	555.9
1975-6	127	3,478	29	2,579	23	20,095	167.4	419.7	349.7	265.7	520.3
1976-7	135	3,544	29	2,650	19	18,118	138.6	343.2	282.6	217.2	408.3
1977-8	140	3,560	26	2,680	15	19,776	110.5	356.0	297.9	242.7	391.3
1978-9	152	3,704	27	2,772	14	20,456	95.0	387.6	327.8	276.6	339.4
1979-0	149	3,731	26	2,841	16	21,468	99.1	428.6	362.9	325.0	342.3
1980-11	158	3,983	25	3,176	13	22,217	90.5	444.6	374.9	331.7	307.9
1981-12	155	4,180	25	2,944	13	22,924	85.1	501.0	430.2	387.5	325.0
1982-13	158	4,265	24	3,062	14	23,011	78.6	516.7	448.4	397.9	335.5
1983-14	162	4,224	24	3,020	12	23,683	91.6	506.5	431.6	396.6	296.6
1984-15	158	4,396	23	3,022	10	33,274	69.8	558.7	431.7	375.2	271.8
1985-16	160	4,422	19	3,158	9	24,620	64.7	553.6	482.2	436.3	253.5
1986-17	187	4,293	17	3,499	9	26,836	57.8	697.7	586.4	550.0	237.9
1987-18	197	4,330	16	3,690	9	29,823	66.2	779.7	685.0	643.5	281.6
1988-19	219	4,790	17	3,966	9	32,089	67.9	872.0	757.9	720.3	269.9
1989-20	236	5,195	16	4,416	8	36,170	67.5	1,054.1	911.6	864.5	294.8
1990-21	247	5,493	15	4,754	8	39,542	60.2	1,197.5	1,041.2	1,001.0	292.9
1991-22	271	6,141	15	5,260	8	43,606	58.8	1,342.8	1,170.7	1,134.7	307.9
1992-23	284	6,768	14	5,433	6	46,364	55.5	1,427.0	1,219.0	1,148.6	325.4
1993-24	320	8,182	14	5,886	6	47,221	44	1,483.4	1,309.6	1,272.8	314.9
1994-25	334	8,307	14	5,991	5	49,734	41.8	1,558.9	1,369.7	1,340.6	321.8
1995-26	349	8,493	13	6,356	5	52,239	37.1	1,661.9	1,495.0	1,434.7	327.0
1996-27	357	8,137	10	6,465	5	53,625	36.4	1,670.1	1,520.8	1,473.9	333.5
1997-28	353	8,274	10	6,556	4	55,005	37.7	1,751.0	1,532.3	1,478.9	340.3
1998-29	348	8,298	10	6,594	5	55,802	35.2	1,839.6	1,540.3	1,482.4	384.6
1999-30	358	8,460	10	6,800	4	57,293	34.3	1,962.4	1,674.6	1,609.6	437.4

... nc available

Source: Federal Bureau of Statistics

TABLE 3.7

PRODUCTION OF FERTILIZERS, VEGETABLE GHEE, SUGAR AND CEMENT

[000 tonnes]

Year	Fertilizers					Vegetable Ghee	Sugar	Cement
	Urea	Super Phosphate	Ammonium Nitrate	Ammonium Sulphate	Nitro Phosphate			
1960-61	-	9.0	-	47.2	-	37	56	1,073
1961-62	0.7	8.0	9.5	52.6	-	51	124	1,238
1962-63	28.5	6.2	65.3	52.5	-	68	203	1,370
1963-64	40.3	6.7	61.3	49.9	-	85	157	1,408
1964-65	44.7	8.1	76.1	35.4	-	92	159	1,655
1965-66	41.7	8.0	74.8	39.0	-	102	377	1,633
1966-67	47.6	4.0	79.5	42.9	-	87	322	1,965
1967-68	43.7	16.1	76.9	46.8	-	94	252	2,163
1968-69	106.5	14.4	73.3	42.6	-	99	408	2,551
1969-70	206.3	23.3	83.7	58.3	-	126	610	2,656
1970-71	204.8	25.4	85.0	59.6	-	136	519	2,702
1971-72	394.7	27.5	76.0	66.8	-	162	375	2,606
1972-73	533.1	45.7	65.6	58.2	-	187	429	2,878
1973-74	575.5	22.6	63.5	90.4	-	225	608	3,145
1974-75	593.5	31.7	58.8	95.1	-	272	502	3,320
1975-76	605.3	58.6	70.8	89.3	-	277	630	3,196
1976-77	593.6	66.1	64.5	100.0	-	326	736	3,071
1977-78	594.9	75.0	47.1	95.6	-	360	861	3,224
1978-79	620.5	98.5	81.1	97.9	40.4	422	607	3,023
1979-80	640.5	101.2	199.0	98.9	137.2	452	586	3,343
1980-81	962.9	101.8	272.7	96.6	171.2	505	851	3,538
1981-82	1223.5	102.7	321.4	94.0	210.5	531	1,301	3,657
1982-83	1831.8	104.3	339.4	61.2	238.4	513	1,127	3,938
1983-84	1797.6	105.7	383.0	73.0	316.5	595	1,147	4,503
1984-85	1814.7	105.8	406.4	79.0	308.3	640	1,306	4,732
1985-86	1820.2	105.8	394.3	92.3	321.4	612	1,116	5,773
1986-87	1992.6	107.6	413.3	91.6	323.4	609	1,286	6,508
1987-88	1985.1	107.8	332.7	98.3	333.7	697	1,771	7,072
1988-89	2008.6	140.7	350.6	98.1	330.8	624	1,858	7,125
1989-90	2108.5	163.9	338.1	94.6	333.3	683	1,857	7,488
1990-91	2050.3	175.1	318.8	92.3	321.0	656	1,934	7,762
1991-92	1,898.0	194.0	300.0	92.9	309.8	639	2,322	8,321
1992-93	2,306.1	205.0	302.2	92.9	297.3	725	2,384	8,558
1993-94	3,103.8	195.1	242.7	82.0	251.4	671	2,841	8,100
1994-95	3,000.2	147.0	313.9	79.6	285.0	678	2,964	7,913
1995-96	3,260.1	103.7	383.5	83.7	336.5	717	2,426	9,567
1996-97	3,258.7	0.1	330.2	80.9	350.3	714	2,383	9,536
1997-98	3,284.2	0.0	316.3	-	293.2	735	3,555	9,364
1998-99	3,521.7	21.6	338.8	-	285.0	812.4	3,542	9,635
1999-2000 P	3,655.1	145.8	386.5	-	261.3	830.1	2,429	9,314

Source: Federal Bureau of Statistics

- Nil

P Provisional

TABLE 3.8

PRODUCTION OF SELECTED INDUSTRIAL ITEMS

Year	Food and Tobacco		Jute Tex- tiles (000 tonnes)	Rubber			
	Beverages (000 doz. bottles)	Cigarettes (Million Nos)		Motor Tyres (000 Nos)	Motor Tubes (000 Nos)	Cycle Tyres (000 Nos)	Cycle Tubes (000 Nos)
1960-61	-	9,505	-	-	-	-	-
1961-62	-	10,501	-	-	-	-	-
1962-63	-	10,833	-	-	-	1,624	3,300
1963-64	9,706	12,785	-	-	-	1,795	3,363
1964-65	11,616	14,303	1.7	59	67	2,335	4,559
1965-66	12,295	16,869	3.5	60	65	1,939	2,990
1966-67	11,405	18,968	3.3	59	68	2,808	4,241
1967-68	11,181	20,024	6.6	84	96	2,574	3,300
1968-69	11,585	20,636	9.6	12	28	2,920	3,704
1969-70	13,237	22,369	33.1	109	115	3,171	3,556
1970-71	12,473	24,166	37.6	115	126	2,745	3,798
1971-72	16,097	21,772	30.2	100	85	2,037	2,453
1972-73	13,167	27,623	34.5	168	162	2,542	3,283
1973-74	15,039	27,477	36.5	149	177	3,252	3,862
1974-75	21,421	26,804	45.4	239	214	3,033	4,161
1975-76	26,361	27,454	42.0	166	143	3,180	4,219
1976-77	28,878	28,379	33.9	148	137	3,461	4,131
1977-78	41,893	31,304	33.4	182	159	3,675	5,020
1978-79	53,356	32,536	37.0	183	197	3,731	4,154
1979-80	48,033	34,647	41.8	204	201	3,937	5,147
1980-81	60,787	35,891	50.2	227	189	4,072	5,425
1981-82	69,444	38,132	56.0	193	136	4,304	5,449
1982-83	60,841	38,199	66.4	217	134	3,984	5,226
1983-84	80,100	40,096	84.0	238	122	3,735	6,173
1984-85	76,178	38,921	78.2	307	87	4,074	7,040
1985-86	85,821	39,593	100.0	412	171	4,147	6,121
1986-87	77,256	39,929	113.6	382	117	4,221	6,307
1987-88	89,381	40,697	111.5	679	384	4,476	5,748
1988-89	88,506	31,567	103.9	907	521	4,087	6,157
1989-90	86,136	32,279	95.8	915	648	4,000	5,501
1990-91	67,607	29,887	96.9	952	646	3,828	5,468
1991-92	85,266	29,673	100.9	784	618	3,751	5,757
1992-93	139,823	29,947	97.5	712	550	3,826	5,612
1993-94	113,704	35,895	76.4	783	706	3,872	6,191
1994-95	143,019	32,747	68.5	912	833	3,522	5,146
1995-96	131,114	45,506	70.6	1,003	909	3,988	5,594
1996-97	115,817	46,101	68.8	525	643	4,115	5,665
1997-98	149,674	48,215	92.0	767	664	3,445	4,978
1998-99	184,953	51,579	65.5	845	586	3,665	5,529
1999-2000 P	193,267	46,976	83.8	856	490	3,503	5,686

P Provisional

(Contd.)

TABLE 3.8

PRODUCTION OF SELECTED ITEMS

Year	Chemicals					Polishes & Creams for Footwear (min. grams)	Transport, Machinery & Electrical Appliances		
	Soda Ash	Sulphuric Acid	Caustic Soda	Chlorine Gas	Paints & Varnishes		Bicycles	Sewing Machines	Total Fans
	(000 tonnes)	(000 tonnes)	(000 tonnes)	(000 tonnes)	(tonnes)		(000 Nos.)	(000 Nos.)	(000 Nos.)
1960-61	26.4	15.6	4.2	1.2	3,894	-	-	-	
1961-62	25.8	16.4	3.7	1.1	4,423	-	-	-	
1962-63	32.6	15.5	3.5	1.1	4,293	-	-	-	
1963-64	29.4	18.5	5.4	1.6	5,035	-	-	-	
1964-65	34.3	19.3	8.9	1.4	4,740	369.5	97.7	-	
1965-66	32.0	22.1	8.1	1.7	3,883	410.2	102.6	186.4	
1966-67	31.9	20.3	14.4	1.4	4,432	500.5	137.6	39.2	
1967-68	58.2	25.2	19.6	1.5	3,520	516.9	155.4	57.2	
1968-69	62.8	24.0	22.0	1.8	4,071	571.5	169.8	80.5	
1969-70	67.8	31.5	28.4	2.3	3,515	541.2	161.3	88.3	
1970-71	78.0	33.6	31.2	4.6	3,817	498.1	159.7	84.6	
1971-72	76.8	35.0	34.3	5.5	4,140	526.5	122.8	58.2	
1972-73	74.2	42.5	35.4	6.3	4,572	498.1	221.7	66.4	
1973-74	81.2	34.0	37.5	6.4	3,709	462.2	178.5	75.5	
1974-75	77.1	37.0	36.8	4.9	4,468	530.6	210.4	55.5	
1975-76	78.6	46.2	38.3	5.5	4,017	507.2	217.8	64.0	
1976-77	55.3	45.2	24.9	4.9	4,370	604.1	211.5	58.4	
1977-78	68.8	56.5	35.0	5.7	5,946	641.4	244.7	61.8	
1978-79	71.4	64.6	36.0	7.9	5,554	730.6	280.1	62.3	
1979-80	79.4	66.6	39.9	8.6	6,646	904.0	279.4	67.3	
1980-81	96.4	57.0	38.5	8.3	9,652	1,219.4	327.3	65.1	
1981-82	107.2	71.8	40.5	7.9	12,013	866.9	399.1	67.2	
1982-83	94.4	71.1	41.1	8.1	10,051	871.2	448.8	64.0	
1983-84	106.6	80.7	39.7	8.5	8,513	1,089.8	448.2	64.9	
1984-85	122.1	77.9	46.0	8.4	11,152	974.3	462.6	67.2	
1985-86	128.4	80.4	54.8	7.9	11,951	1,029.3	447.8	78.6	
1986-87	130.3	77.6	54.9	7.0	12,970	1,078.7	593.1	85.0	
1987-88	134.1	78.7	61.3	8.0	12,326	1,410.9	654.7	86.0	
1988-89	144.3	78.8	66.5	9.0	11,577	887.1	560.3	83.5	
1989-90	149.5	90.3	74.0	7.2	11,187	528.9	530.2	106.7	
1990-91	147.2	93.5	78.5	6.7	14,308	651.1	428.8	81.3	
1991-92	185.9	97.6	82.0	6.1	18,950	682.5	478.4	85.1	
1992-93	196.2	99.8	81.5	5.9	16,626	638.1	588.6	72.3	
1993-94	196.2	102.3	89.0	5.8	9,373	602.8	563.7	76.7	
1994-95	197.0	102.3	89.0	7.8	6,865	719.5	473.4	68.1	
1995-96	196.1	80.4	92.7	7.8	6,865	719.5	473.4	68.1	
1996-97	221.2	69.2	109.0	9.1	8,030	836.8	545.1	84.1	
1997-98	247.0	30.8	118.2	9.4	8,005	861.1	432.4	61.1	
1998-99	239.3	28.1	115.7	9.7	5,917	870.0	452.1	36.2	
1999-2000 P	239.4	27.0	120.4	11.3	6,501	889.0	504.0	29.7	
1999-2000 P	248.9	57.7	141.3	14.2	7,277	947.6	534.1	27.6	

Contd.

P Provisional

TABLE 3.8

PRODUCTION OF SELECTED INDUSTRIAL ITEMS

Year	Electrical Appliances		M.S. Products (000 tonnes)	Paper Board (000 tonnes)	Paper (All Types) (000 tonnes)
	Electric Bulbs (Min.Nos)	Electric Tubes (000 metres)			
	960-61	..			
1961-62	10.7	2.1
1962-63	10.5	2.3
1963-64	..	168	..	13.1	2.3
1964-65	6.8	82	..	15.9	3.2
1965-66	6.9	184	186.7	14.7	4.6
1966-67	7.8	321	196.7	16.9	4.6
1967-68	9.6	213	178.9	17.1	3.7
1968-69	9.0	250	227.7	22.9	7.3
1969-70	10.7	267	180.0	25.6	10.8
1970-71	10.5	396	196.1	25.1	14.9
1971-72	7.9	490	165.5	20.2	25.0
1972-73	10.7	565	183.9	20.2	27.3
1973-74	10.9	642	218.1	21.5	25.0
1974-75	15.0	604	224.0	13.9	23.1
1975-76	17.4	564	230.7	9.7	21.2
1976-77	14.9	413	269.6	9.9	22.9
1977-78	17.5	464	315.3	12.2	22.3
1978-79	20.6	1,238	362.4	23.8	35.5
1979-80	20.3	1,145	420.9	25.3	33.9
1980-81	34.2	1,285	494.7	47.6	40.3
1981-82	41.4	1,881	550.8	51.0	45.2
1982-83	23.5	2,489	636.7	59.7	47.0
1983-84	36.8	3,143	654.2	63.8	43.0
1984-85	44.9	3,222	718.5	66.6	49.3
1985-86	46.4	3,314	731.7	55.4	56.0
1986-87	46.4	4,702	782.3	65.7	58.0
1987-88	46.4	6,404	869.7	73.8	70.5
1988-89	53.4	6,567	..	77.5	76.1
1989-90	55.7	7,567	..	81.0	70.1
1990-91	49.3	7,728	..	88.6	64.2
1991-92	43.2	4,460	..	111.0	66.0
1992-93	41.3	4,205	..	154.5	109.0
1993-94	42.7	5,307	..	133.2	129.3
1994-95	41.6	5,352	..	106.2	208.4
1995-96	45.8	5,417	..	110.0	193.4
1996-97	56.4	7,646	..	197.6	149.0
1997-98	62.5	8,354	..	166.5	178.3
1998-99	67.0	8,074	..	169.6	186.5
1999-2000 P	63.5	7,206	..	221.5	205.8

.. Not available

i) Ministry of Industries 1980-81 to 1989-90

p Provisional

ii) Central Board of Revenue 1990-91

TABLE 3.9
PERCENT GRDWITH OF SELECTED INDUSTRIAL ITEMS

	Cotton Yarn	Cotton Cloth	Jute Goods	Veg.Ghee	Cigarettes	Fertilizers	Cement	Soda Ash	Caustic Soda	Sugar
1950s	32.89	27.96	-	22.97	20.38	1.47	8.16	-	-	20.68
1960s	5.63	3.05	-	16.88	10.73	27.49	10.68	12.00	24.35	34.26
1970s	3.37	(5.24)	3.38	13.80	4.86	13.19	2.52	2.62	5.04	2.24
1980s	9.96	(1.07)	9.48	4.46	(0.36)	10.69	8.56	6.89	6.64	14.36
1980-81	3.33	(10.06)	20.10	11.73	3.59	36.40	5.83	21.41	(3.51)	45.22
1981-82	14.72	5.57	11.55	5.15	6.24	21.61	3.36	11.20	5.19	52.88
1982-83	4.25	3.24	18.57	(3.39)	0.18	31.91	7.68	(11.94)	1.48	(13.37)
1983-84	(3.76)	(11.61)	26.51	15.98	4.97	3.91	14.35	12.92	(3.41)	1.77
1984-85	0.03	(8.35)	(6.90)	7.56	(2.93)	1.44	5.09	14.54	15.87	13.86
1985-86	11.69	(6.75)	27.88	(4.38)	1.73	0.73	22.00	5.16	19.13	(14.55)
1986-87	21.61	(6.15)	13.60	(0.49)	0.85	7.11	12.73	1.48	0.18	15.23
1987-88	16.83	18.39	(1.85)	14.45	1.92	(2.42)	8.67	2.92	11.66	37.71
1988-89	10.64	(4.18)	(6.80)	(10.47)	(22.43)	2.49	0.75	7.61	8.33	4.90
1989-90	20.28	9.26	(7.84)	9.46	2.26	3.74	5.09	3.57	11.43	(0.05)
1990-91	14.22	(0.65)	1.15	(3.93)	(7.41)	(2.66)	3.66	1.53	6.01	4.15
1991-92	12.44	5.13	4.17	(2.59)	(0.72)	(5.50)	7.20	26.29	4.49	20.06
1992-93	4.12	5.67	(3.37)	13.46	(0.92)	14.63	2.84	5.54	(0.61)	2.67
1993-94	7.44	(3.22)	(21.64)	(7.45)	19.86	20.96	(5.35)	(0.41)	9.20	19.17
1994-95	5.33	2.20	(10.34)	5.96	(8.77)	(1.27)	(2.31)	(0.46)	4.16	4.33
1995-96	9.16	1.60	3.07	3.23	38.96	8.89	20.90	12.80	17.58	(18.15)
1996-97	1.72	1.99	(2.69)	(5.99)	1.27	(3.53)	(0.32)	11.66	8.44	(1.77)
1997-98	0.76	2.04	33.92	6.38	4.62	(3.15)	(1.80)	(3.12)	(2.12)	49.18
1998-99	0.14	11.20	(7.06)	12.38	5.09	6.67	2.30	0.04	4.06	(0.48)
1999-2000	8.54	13.09	(2.01)	2.18	(8.92)	4.62	(3.33)	3.96	17.33	(31.41)

Source: Federal Bureau of Statistics

- Not available

P Provisional

Note: (i) Figures for 1950s, 1960s, 1970s and 1980s represent average annual growth rate.

(ii) Figures from 1980-81 onward represent percent growth over previous year.

(iii) Figures in parenthesis represent negative growth.

TABLE 3.10

FOREIGN INVESTMENT

(Million US \$)

		USA	UK	UAE	Germany	France	HongKong	Italy
1989-90	Direct	93.9	22.8	15.9	11.2	6.0	0.9	3.8
	Portfolio	-2.0	-0.2	-2.8
	Total	91.9	22.6	13.1	11.2	6.0	0.9	3.8
1990-91	Direct	130.0	33.8	9.0	12.5	7.1	3.3	2.9
	Portfolio	5.0	-0.3	1.6	2.3	..	0.1	..
	Total	135.0	33.5	10.6	14.8	7.1	3.4	2.9
1991-92	Direct	213.4	20.8	10.5	21.4	8.5	..	2.0
	Portfolio	50.9	-1.2	47.6	0.5	..	83.7	0.3
	Total	264.3	19.6	58.1	21.9	8.5	83.7	2.3
1992-93	Direct	136.9	25.7	9.5	36.2	5.7	12.4	0.6
	Portfolio	25.7	19.7	0.9	48.8	..
	Total	162.6	45.4	10.4	36.2	5.7	61.2	0.6
1993-94	Direct	114.5	32.0	7.5	92.6	9.1	11.1	1.2
	Portfolio	34.0	50.0	2.6	..	3.3	..	-19.2
	Total	148.5	82.0	10.1	92.6	12.4	11.1	-18.0
1994-95	Direct	176.4	38.7	46.8	17.6	13.5	2.2	0.3
	Portfolio*	370.2	243.9	34.9	11.2	37.1	173.1	8.7
	Total	546.6	282.6	81.7	28.8	50.6	175.3	9.0
1995-96	Direct	319.8	331.7	52.8	26.0	14.0	33.9	0.5
	Portfolio	35.9	68.1	-22.3	3.3	..	-4.3	..
	Total	355.7	399.8	30.5	29.3	14.0	29.6	0.5
1996-97	Direct	246.2	240.1	54.9	17.6	10.2	7.5	1.8
	Portfolio	111.3	77.9	-5.2	19.7	..	-20.6	..
	Total	357.5	318.0	49.7	37.3	10.2	-13.1	1.8
1997-98	Direct	256.6	135.3	19.2	24.0	4.9	2.1	0.9
	Portfolio	64.2	-106.2	22.1	0.3	0.4	229.6	0.1
	Total	320.8	29.1	41.3	24.3	5.3	231.7	1.0
1998-99	Direct	16.4	81.6	6.9	19.3	7.0	1.0	0.2
	Portfolio	11.4	-30.5	25.4	0.0	7.3	0.5	0.0
	Total	175.3	51.1	32.3	19.3	14.3	1.5	0.1
1999-2000	Direct	166.9	169.0	5.7	10.5	1.6	0.8	0.5
	Portfolio	-20.0	28.7	25.2	0.0	0.2	9.7	0.0
	Total	146.9	197.7	30.9	10.5	1.8	10.5	0.5

(Contd.)

TABLE 3.10
FOREIGN INVESTMENT

(Cond.)		(Million US \$)						
		Japan	Saudi Arabia	Canada	Netherland	Korea	Others	Total
1989-90	Direct	16.1	1.1	0.9	5.3	-	38.3	216.2
	Portfolio	-4.2	0.6	0.1	0.7	-	3.1	-4.7
	Total	11.9	1.7	1.0	6.0	-	41.4	211.5
1990-91	Direct	26.2	0.9	1.9	2.3	-	16.1	246.0
	Portfolio	-5.3	-0.2	0.2	-	-	-12.4	-9.0
	Total	20.9	0.7	2.1	2.3	-	3.7	237.0
1991-92	Direct	17.7	0.1	3.0	0.8	-	36.9	335.1
	Portfolio	-	1.1	-	1.3	-	34.3	218.5
	Total	17.7	1.2	3.0	2.1	-	71.2	553.6
1992-93	Direct	22.0	8.2	0.3	5.6	-	43.3	306.4
	Portfolio	6.3	0.4	4.0	5.3	-	25.7	136.8
	Total	28.3	8.6	4.3	10.9	-	69.0	443.2
1993-94	Direct	0.3	29.7	1.9	1.2	-0.1	53.1	354.1
	Portfolio	-	0.8	-	8.8	0.1	208.2	288.6
	Total	0.3	30.5	1.9	10.0	0.0	261.3	642.7
1994-95	Direct	16.3	0.9	0.4	4.5	40.8	84.0	442.4
	Portfolio	4.6	1.2	-17.2	11.5	-	210.7	1089.9
	Total	20.9	2.1	-16.8	16.0	40.8	294.7	1532.3
1995-96	Direct	82.1	26.9	0.8	11.9	31.5	169.8	1101.7
	Portfolio	13.1	-1.1	-	-	-	112.3	205.0
	Total	95.2	25.8	0.8	11.9	31.5	282.1	1306.7
1996-97	Direct	36.6	-17.0	1.7	7.7	7.3	67.5	682.1
	Portfolio	6.9	-	0.8	3.5	-	73.1	267.7
	Total	43.5	-17.0	2.5	11.2	7.3	140.6	949.5
1997-98	Direct	17.8	1.2	0.5	26.9	5.9	106.0	601.3
	Portfolio	-1.2	1.3	-	-	-	10.7	221.3
	Total	16.6	2.5	0.5	26.9	5.9	116.7	822.6
1998-99	Direct	57.4	1.1	0.3	5.7	4.6	27.0	376.0
	Portfolio	0.0	0.0	0.0	0.6	0.0	12.4	27.3
	Total	57.4	1.1	0.3	6.3	4.6	39.4	403.3
1999-2000	Direct	17.7	28.6	0.2	10.7	9.3	48.4	469.9
	Portfolio	0.2	-5.9	0.0	9.4	0.0	26.0	73.5
	Total	17.9	22.7	0.2	20.1	9.3	74.4	543.4

Stands for amount less than \$ 0.05 million

Source: State Bank of Pakistan

Not Available

Direct investment consists of cash, capital equipment brought in and reinvested earnings.

FISCAL DEVELOPMENT
(Consolidated Budgetary Position)

HIGHLIGHTS

(Rs billion)

	1999-2000 (Actual)	2000-01 (Budget)
<i>I Total Expenditure</i>	744.3	770.7
i) Current	637.8	658.5
ii) Development	100.7	120.4
iii) Net Lending	5.8	-8.2
<i>II Total Resources</i>	542.4	608.6
i) Tax Revenue	406.8	497.8
ii) Non-Tax Revenue.	135.6	110.8
<i>III Overall Deficit</i>	201.9	162.1
<i>IV Financing</i>		
i) External borrowing	71.1	90.9
ii) Domestic	130.8	71.2
a) Non-bank borrowing	90.8	73.4
b) Banking System	40.0	-2.2
<i>V Overall deficit as % of GDP (mp)</i>	6.3	4.6

TABLE 4.1

FEDERAL GOVERNMENT OVERALL BUDGETARY POSITION

		(Rs Million)		
		1999-2000	2000-01	% Change
		(Actual)	B.E	in 2000-01 over 1999-2000
RECEIPTS				
1.	Direct Taxes	109,800	137,500	25.2
2.	Indirect Taxes	238,300	298,200	25.1
	i. Customs	63,800	73,000	14.4
	ii. Sales Tax	117,600	172,600	46.8
	iii. Federal Excise	56,900	52,600	-7.6
3.	Others	1,400	-	
4.	Total Tax Revenue (1 + 2 + 3)	349,500	435,700	24.7
5.	Surcharges	38,900	38,000	-2.3
	i. Natural Gas	13,500	15,000	11.1
	ii. Petroleum	25,400	23,000	-9.4
6.	Non-Tax Revenue	143,800	120,885	-15.9
7.	Total Revenue Receipts			
	Gross (4 + 5 + 6)	532,200	594,585	11.7
8.	Less Provincial Share in Federal Taxes	143,200	182,486	27.4
9.	Total Revenue Receipts (Net)	389,000	412,099	5.9
EXPENDITURE				
10.	Current Expenditure	504,000	502,400	-0.3
	i. Defence	150,800	133,498	-11.5
	ii. Interest Payment *	243,300	230,429	-5.3
	iii. Grants	33,200	44,157	33.0
	iv. Running civil Government	47,900	80,177	67.4
	v. Subsidies	20,400	11,833	-42.0
	vi. Unallocable	7,500	2,286	-69.5
	vii. Others	900	-	
11.	Development Expenditure	91,700	71,800	-21.7
	i) PSDP	64,400	75,700	17.5
	ii) Net Lending	23,700	-3,900	-116.5
12.	Total Expenditure (10 + 11)	595,700	574,200	-3.6
13.	GAP (9-12)	206,700	162,101	-21.6
14.	Financing (i + ii)			
	i) External	71,100	89,800	26.3
	ii) Domestic (a+b)	135,600	72,300	-46.7
	a) Non-Bank	90,800	74,500	-18.0
	b) Bank	44,800	-2,200	-104.9

B.E. Budget Estimates

Source: Budget Wing, Finance Division, Islamabad

* Excluding Repayment on Foreign Loans

TABLE 4.2
SUMMARY OF PUBLIC FINANCE
(CONSOLIDATED FEDERAL AND PROVINCIAL GOVERNMENTS)

	(Rs Million)					
	1990-91	1991-92	1992-93	1993-94	1994-95	1995-96
<i>Total Revenues (I+ii+iii)</i>	171777	231,503	241,128	272,734	322,932	380,260
Federal	164650	215,575	226,213	255,150	304,454	359,766
Provincial	7127	15,928	14,915	17,584	18,478	20,494
i) Tax Revenues	129640	164,307	178,391	208,410	257,892	305,580
Federal	124311	156,829	171,477	199,607	248,059	293,915
Provincial	5329	7,478	6,914	8,803	9,833	11,665
ii) Non-Tax Revenues	34217	52,262	61,137	62,324	60,040	62,680
Federal	32420	43,812	53,136	53,543	51,395	53,850
Provincial	1797	8,450	8,001	8,781	8,645	8,830
iii) Surplus of Autonomous Bodies	7920	14,934	1,600	2,000	5,000	12,000
<i>Total Expenditures (a+b)</i>	260970	321,474	348,653	364,913	428,284	518,099
a) Current	195676	230,120	272,457	293,460	345,941	423,866
Federal	150670	175,021	209,417	224,425	256,457	316,007
Provincial	45006	55,099	63,040	69,035	89,484	107,859
b) Development	65293	91,354	76,196	71,453	82,343	94,233
Overall Deficit	89193	89,971	107,525	92,179	105,352	137,839
Financing (net)	89193	89,971	107,525	92,179	105,352	137,839
External (Net)	22102	18,022	24,334	24,624	29,319	28,586
Domestic (i+ii)	67092	71,949	83,191	67,555	76,033	109,253
i) Non-Bank	23724	-515	19,972	55,048	49,927	56,980
ii) Bank	43368	72,464	63,219	12,507	26,106	52,273
Memorandum Item						
GDP (MP)	1020600	1,211,385	1,341,629	1,573,095	1,882,071	2,141,842

(As percent of GDP)

Total Revenue	16.9	19.1	18.0	17.3	17.2	17.8
Tax Revenue	12.7	13.6	13.3	13.2	13.7	14.3
Non-Tax Revenue	3.4	4.3	4.6	4.0	3.2	2.9
Surplus of Autonomous Bodies	0.8	1.2	0.1	0.1	0.3	0.6
Expenditure	25.6	26.5	26.0	23.2	22.8	24.2
Current	19.2	19.0	20.3	18.7	18.4	19.8
Development	6.4	7.5	5.7	4.5	4.4	4.4
Overall Deficit	8.7	7.4	8.0	5.9	5.6	6.4

(Contd.)

TABLE 4.2

SUMMARY OF PUBLIC FINANCE
(CONSOLIDATED FEDERAL AND PROVINCIAL GOVERNMENTS)

(Contd.)	(Rs Million)					% Change in 2000-01 over 1999-00
	1996-97	1997-98	1998-99	1999-00 (Actual)	2000-01 B.E	
<i>Total Revenues (I+ii)</i>	384,331	429,454	468,601	542,400	608,583	12.2
Federal	360,080	400,342	314,118	503,900	565,617	12.2
Provincial	24,250	29,112	154,483	38,500	42,965	11.6
I) Tax Revenues	324,641	354,754	390,726	406,800	497,815	22.4
Federal	310,681	338,042	375,078	388,400	475,519	22.4
Provincial	13,960	16,712	15,648	18,400	22,297	21.2
ii) Non-Tax Revenues	59,689	74,700	77,875	135,600	110,767	-18.3
Federal	49,399	62,327	54,613	115,500	90,099	-22.0
Provincial	10,290	12,400	23,262	20,100	20,669	2.8
<i>Total Expenditures (a+b+c)</i>	540,919	634,014	647,777	744,300	770,660	3.5
a) Current	455,411	529,919	547,279	637,800	658,467	3.2
Federal	346,009	407,219	42,443	482,600	479,012	-0.7
Provincial	109,402	122,700	122,836	155,200	179,455	15.6
b) Development	85,508	104,095	98,286	100,700	120,433	19.6
c) Net Lending to PSC's			2,213	5,800	-8,239	-242.1
Overall Deficit	156,588	204,992	179,177	201,900	162,077	-19.7
Financing (net)	156,006	204,992	179,178	201,900	162,077	-19.7
External (Net)	27,636	38,761	97,070	71,100	90,917	27.9
Domestic (i+ii)	128,370	166,231	82,108	130,800	71,160	-45.6
i) Non-Bank	56,495	118,202	155,919	90,800	73,429	-19.1
ii) Bank	71,875	48,029	-73,811	40,000	-2,269	-105.7
Memorandum Item						
GDP (MP)	2,457,381	2,677,656	2,913,514	3,182,000	3,510,000	10.3

(As Percent of GDP)

Total Revenue	15.6	16.0	16.1	17.1	17.3
Tax Revenue	13.2	13.2	13.4	12.8	14.2
Non-Tax Revenue	2.4	2.8	2.7	4.3	3.1
Expenditure	22.0	23.7	22.2	23.4	22.0
Current	18.5	19.8	18.8	20.0	18.8
Development *	3.5	3.9	3.4	3.4	3.2
Overall Deficit	6.4	7.7	6.1	6.3	4.6

8E Budget Estimates

Source: Budget Wing, Finance Division, Islamabad

* 1998-99 and onward include lending to PSC's

TABLE 4.3
CONSOLIDATED FEDERAL AND PROVINCIAL GOVERNMENTS REVENUES

	(Rs million)					
	1990-91	1991-92	1992-93	1993-94	1994-95	1995-96
Total Revenue (I+II) \$	163,857	216,570	239,528	270,734	317,932	368,260
Federal	156,730	200,642	224,613	253,150	299,454	347,766
Provincial	7,127	15,928	14,915	17,584	18,478	20,495
I. Tax Revenues (A+B)	129,640	164,308	178,391	208,410	257,892	305,580
Federal	124,310	156,830	171,477	199,607	248,059	293,915
Provincial	5,330	7,478	6,914	8,803	9,833	11,665
A. Direct Taxes (1+2)	20,762	29,807	37,803	44,586	63,142	80,048
Federal	19,840	28,847	36,762	43,451	61,585	78,152
Provincial	922	960	1,041	1,135	1,557	1,896
8. Indirect Taxes (3+4+5+6+7)	108,878	134,501	140,588	163,823	194,750	225,531
3. Excise Duty	25,023	30,706	35,615	35,061	44,320	51,919
Federal	24,739	30,334	35,169	34,519	43,691	51,104
Provincial	284	372	446	542	629	815
4. Sales Tax*	16,909	20,799	23,516	30,379	43,571	49,869
5. Taxes on Interna- tional Trade	50,528	61,821	63,225	64,240	77,652	88,908
6. Surcharges*	12,295	14,803	12,211	26,483	20,710	24,879
6.1 Gas*	3,243	7,291	6,549	9,284	8,220	9,752
6.2 Petroleum*	9,052	7,512	5,663	17,200	12,490	15,127
7. Other Taxes **	4,123	6,372	5,928	7,660	8,497	9,956
II. Non-Tax Revenues	34,217	52,262	61,137	62,324	60,040	62,680
Federal	32,420	43,812	53,136	53,543	51,395	53,850
Provincial	1,797	8,450	8,001	8,781	8,645	8,830
- Interest & Dividend +	9,480	17,533	18,129	22,075	20,379	2,993
- Receipt from Civil Admn.*	19,733	25,270	32,564	30,091	26,660	41,497
- Misc.	5,004	9,458	10,444	10,158	13,001	18,190

- * Revenues under these heads are exclusively Federal
- + Excludes intergovernmental interest receipts.
- \$ Excluding surplus of Autonomous Bodies (SAP).
- ** Mainly include Provincial Revenues

(Contd.)

TABLE 4.3
CONSOLIDATED FEDERAL AND PROVINCIAL GOVERNMENTS REVENUES

(Contd.)	(Rs million)					
	1996-97	1997-98	1998-99	1999-2000 Actual	2000-01 B.E.	% change in 2000-01 over 1999-00
Total Revenue (I+II)	384,331	429,454	468,601	542,400	608,583	12.2
Federal	360,080	400,342	429,691	503,900	565,617	12.2
Provincial	24,250	29,112	38,910	38,500	42,965	11.6
I. Tax Revenues (A+B)	324,641	354,754	390,726	406,800	497,816	22.4
Federal	310,681	338,042	375,078	388,400	475,519	22.4
Provincial	13,960	16,712	15,648	18,400	22,297	21.2
A. Direct Taxes (1+2)	87,059	105,098	105,588	112,288	139,869	24.6
Federal	85,051	103,182	103,476	109,800	137,133	24.9
Provincial	2,008	1,916	2,112	2,488	2,736	10.0
B. Indirect Taxes 3+4+5+6+7)	237,582	249,656	285,138	294,512	357,946	21.5
3. Excise Duty	56,240	62,922	62,691	58,200	56,305	-3.3
Federal	55,297	62,011	60,572	56,900	53,403	-6.1
Provincial	943	911	2,119	1,300	2,902	123.2
4. Sales Tax*	55,668	53,942	68,680	117,600	171,976	46.2
5. Taxes on Interna- tional Trade	86,094	74,498	78,654	63,800	73,207	14.7
6. Surcharges*	27,317	42,911	61,927	38,912	38,000	-2.3
6.1 Gas*	4,842	6,364	9,855	25,403	15,000	-41.0
6.2 Petroleum*	22,476	36,547	52,072	13,509	23,000	70.3
7. Other Taxes **	12,263	15,385	13,186	16,000	18,459	15.4
II. Non-Tax Revenues	59,689	74,700	77,875	135,600	110,767	-18.3
Federal	49,399	62,400	54,613	115,500	90,099	-22.0
Provincial	10,290	12,300	23,262	20,100	20,669	2.8
- Interest & Dividend+	25,955	50,333	26,000	92,400	42,630	-53.9
- Receipt from Civil Admtn.*	10,200	23,720	19,815	15,400	38,315	148.8
- Misc.	23,535	647	32,060	27,800	29,822	7.3

* Revenues under these heads are exclusively Federal

+ Excludes intergovernmental interest receipts.

** Mainly include Provincial Revenues

B.E. Budget Estimates

Source: Budget Wing, Finance Division, Islamabad

TABLE 4.4

CONSOLIDATED FEDERAL AND PROVINCIAL GOVERNMENTS EXPENDITURES

(Rs million)

	1990-91	1991-92	1992-93	1993-94	1994-95	1995-96
Current Expenditure	195,676	230120	272,457	293,460	345941	423,866
Federal	150,470	175021	209,417	224,425	256457	316,007
Provincial	45,006	55099	63,040	69,035	89484	107,859
Defence*	64,623	75751	87,461	91,776	104512	119,658
Interest	50,048	62401	78,805	90,900	97246	132,529
Federal	48,741	59857	75,534	86,164	94186	128,024
Provincial	1,307	2545	3,271	4,736	3060	4,505
Current Subsidies	10,712	7888	7,269	5,061	6451	10,730
Federal	8,194	6438	5,911	3,978	4762	7,982
Provincial	2,518	1450	1,358	1,083	1690	2,748
Gen. Administration	13,494	17930	20,305	25,483	34173	47,825
Federal	7,614	10291	11,019	16,053	17008	18,892
Provincial	5,880	7639	9,286	9,430	17165	28,933
Social/ECO/						
Community Services	28,129	45440	54,614	56,536	69232	74,325
Federal	5,714	10597	15,441	13,574	15915	16,799
Provincial	22,414	34843	39,173	42,962	53317	57,526
All Others*	28,670	20711	24,003	23,703	34327	38,797
Unallocable						
Development Expenditure	65,293	91354	76,196	71,453	82343	94,233
Total Expenditure	260,970	321474	348,653	364,913	428284	518,099

(As Percent of Total Expenditure)

Current Expenditure	75.0	71.6	78.1	80.4	80.8	81.8
Defense	24.8	23.6	25.0	25.2	24.4	23.1
Interest	19.2	19.4	22.6	24.9	22.7	25.6
Current Subsidies	4.1	2.5	2.1	1.4	1.5	2.1
General Administration	5.2	5.6	5.8	7.0	8.0	9.2
Social/ECO/						
Community Services	10.8	14.1	15.7	15.5	16.2	14.3
Others/Unallocable	11.0	6.4	6.9	6.5	8.0	7.5
Development Expenditure	25.0	28.1	21.9	19.6	19.2	18.2
Total Expenditure	100.0	100.0	100.0	100.0	100.0	100.0

* Expenditures under this head are exclusively Federal.

** Include mainly Provincial Expenditures

(Contd.)

TABLE 4.4

CONSOLIDATED FEDERAL AND PROVINCIAL GOVERNMENTS EXPENDITURES

(Contd.)	(Rs million)				
	1996-97	1997-98	1998-99	1999-00 Actual	2000-01 B.E.
Current Expenditure	455,411	529,919	547,279	637,800	658,467
Federal	346,009	407,211	424,443	482,600	479,012
Provincial	109,402	122,700	122,836	155,200	179,455
Defence*	127,441	136,164	143,471	150,800	133,498
Interest	161,155	202,356	220,100	271,600	249,068
Federal	154,064	196,251	213,259	243,300	230,429
Provincial	7,091	6,105	6,841	28,300	18,639
Current Subsidies	11,920	8,840	15,035	25,500	24,543
Federal	6,843	6,268	9,533	20,400	11,833
Provincial	5,077	2,572	5,502	5,111	12,710
Gen. Administration	45,927	61,431	42,538	74,200	77,958
Federal	20,677	27,344	18,501	47,900	48,081
Provincial	25,250	34,087	24,037	26,300	29,877
Social/ECO/					
Community Services	73342	84852	90300	-	11,797
Federal	15,964	17,655	20,256	-	21,974
Provincial	57,378	67,197	70,044	-	95,983
All Others*	35,626	27,669	29,357	91,400	51,626
Unallocable		8,607	6,479	24,300	3,818
Development Expenditure@	85,508	104,095	98,286	106,500	120,433
Total Expenditure	540,919	634,014	645,564	744,300	778,899

(As Percent of Total Expenditure)

Current Expenditure	84.2	83.6	84.8	85.7	84.5
Defense	23.6	21.5	22.2	20.3	17.1
Interest	29.8	31.9	34.1	36.5	32.0
Current Subsidies	2.2	1.4	2.3	3.4	3.2
General Administration	8.5	9.7	6.6	10.0	10.0
Social/ECO/					
Community Services	13.6	13.4	14.0	-	15.1
Others/Unallocable	10.5	4.4	5.6	15.5	7.1
Development Expenditure	15.8	16.4	15.2	14.3	15.5
Total Expenditure	100.0	100.0	100.0	100.0	100.0

* Expenditures under this head are exclusively Federal.

Source: Budget Wing, Finance Division, Islamabad

** Include mainly Provincial Expenditures

BE Budget Estimates

@ 1999-00 onward include net lending

TABLE 4.5
DEBT SERVICING

(Rs million)

	1990-91	1991-92	1992-93	1993-94	1994-95	1995-96
A. <u>Interest Payments</u>	50,017	67,473	81,947	101,923	104,128	135,741
A.1 Federal	48,710	64,929	78,676	97,188	101,051	131,082
Interest on Domestic Debt	35,711	50,307	62,733	77,546	77,865	104,507
Interest on Foreign Debt	13,000	14,623	15,944	19,642	23,186	26,575
Foreign Loans	11,234	12,855	14,416	17,774	20,444	23,146
IMF Drawings	970	810	846	935	1,393	1,220
Food Credit/Short Short Term Borrowings	796	959	682	933	1,349	2,209
A.2 Provincial	1,307	2,544	3,272	4,735	3,077	4,659
B. <u>Repayments/Amortization</u>	23,515	28,962	29,065	43,798	59,341	61,165
<u>of Foreign Debt</u>						
Foreign Loans	15,935	18,984	21,968	28,773	35,133	38,133
Food Credits	7,580	9,978	7,097	15,025	24,208	23,032
C. <u>Total Debt Servicing (A+B)</u>	73,532	96,435	111,012	145,721	164,469	196,906

MEMORANDUM ITEMS

(As Percent of GDP)

Interest on Domestic Debt (Federal)	3.5	4.2	4.7	4.9	4.1	4.7
Interest on Foreign Debt	1.4	1.2	1.3	1.2	1.2	1.2
Repayment of Foreign Debt	2.1	2.4	2.2	2.8	2.8	2.8
Total Debt Servicing	7.2	8.0	8.3	9.3	8.6	9.0

(Contd.)

nil

TABLE 4.5
DEBT SERVICING

(Contd.)						(Rs million)
	1996-97	1997-98	1998-99	1999-00 (R.E)	2000-01 (B.E)	%Change in 2000-01 over 1999-00
A Interest Payments	162,146	202,355	220,100	245,748	249,068	1.4
A.1 Federal	155,055	196,251	213,259	234,455	230,429	-1.7
Interest on Domestic Debt	126,532	167,513	175,273	183,915	175,413	-4.6
Interest on Foreign Debt	28,523	28,738	37,986	50,540	55,016	8.9
Foreign Loans	24,598	24,836	30,335	34,477	36,395	5.6
IMF Drawings	1,525	1,555	1,707	2,505	2,121	-15.3
Food Credit/Short Short Term Borrowings	2,400	2,347	3,133	6,062	4,945	-18.4
Euro Bond	-	-	2,811	3,324	3,365	1.2
Interest on Rescheduled Debt	-	-	-	4,172	8,189	96.3
A.2 Provincial	7,091	6,105	6,481	11,293	18,638	65.0
E Repayments/Amortization of Foreign Debt.	100,627	83,961	122,980	98,049	87,617	-10.6
Foreign Loans	48,997	59,327	77,431	79,213	75,195	-5.1
Food Credits	51,630	24,634	45,549	18,836	12,422	-34.1
(Total Debt Servicing (A+B)	262,773	286,316	347,474	342,585	336,685	-1.7

NEMORANDUM ITEMS

(As Percent of GDP)

Interest on Domestic Debt (Federal)	4.6	6.2	6.0	5.8	5.0
Interest on Foreign Debt	1.1	1.1	1.3	1.6	1.6
Repayment of Foreign Debt	4.0	3.1	4.2	3.0	2.5
Total Debt Servicing	10.1	10.7	11.9	10.8	9.6

nil

Source: Finance Division, Islamabad

I.E. Budget Estimates

I.E. Revised Estimates

TABLE 4.6
INTERNAL DEBT OUTSTANDING
(AT END OF PERIOD)

Type of Debt	(Rs million)					
	1990-91	1991-92	1992-93	1993-94	1994-95	1995-96
Permanent Debt	157,012	186,580	245,501	264,211	290,139	291,361
Floating Debt	150,929	197,215	215,819	257,637	294,233	361,298
Un-funded Debt	140,220	147,707	153,999	189,216	223,315	267,606
Total	448,162	531,502	615,319	711,064	807,687	920,265
	(Percent Share in Total Debt)					
<u>Memorandum Items:</u>						
Permanent Debt	35.0	35.1	39.9	37.2	35.9	31.7
Floating Debt	33.7	37.1	35.1	36.2	36.4	39.3
Un-funded Debt	31.3	27.8	25.0	26.6	27.6	28.9
Total Debt as % of GDP (mp)	43.9	43.9	45.9	45.2	42.9	42.9

(Contd.)

TABLE 4.6
INTERNAL DEBT OUTSTANDING
(AT END OF PERIOD)

Type of Debt						(Rs million)
	1996-97	1997-98	1998-99	1999-00 P.A	2000-01 B.E	% Change in 2000-01 over 1999-00
Permanent Debt	289,307	286,637	317,402	324,553	315,437	-2.8
Floating Debt	433,834	473,850	561,590	647,428	709,428	9.6
Un-funded Debt	332,947	439,187	573,945	668,222	722,899	8.2
Total	1,056,089	1,199,674	1,452,937	1,640,203	1,747,764	6.6
Percent Share in Total Debt						
<u>Memorandum Items:</u>						
Permanent Debt	27.4	23.9	21.8	19.8	18.0	
Floating Debt	41.1	39.5	38.7	39.5	40.6	
Un-funded Debt	31.5	36.6	39.5	40.7	41.4	
Total Debt as % of GDP (mp)	42.9	44.8	49.9	51.5	49.8	

BE Budget Estimates

PA Provisional Actual

Source: Finance Division, Islamabad

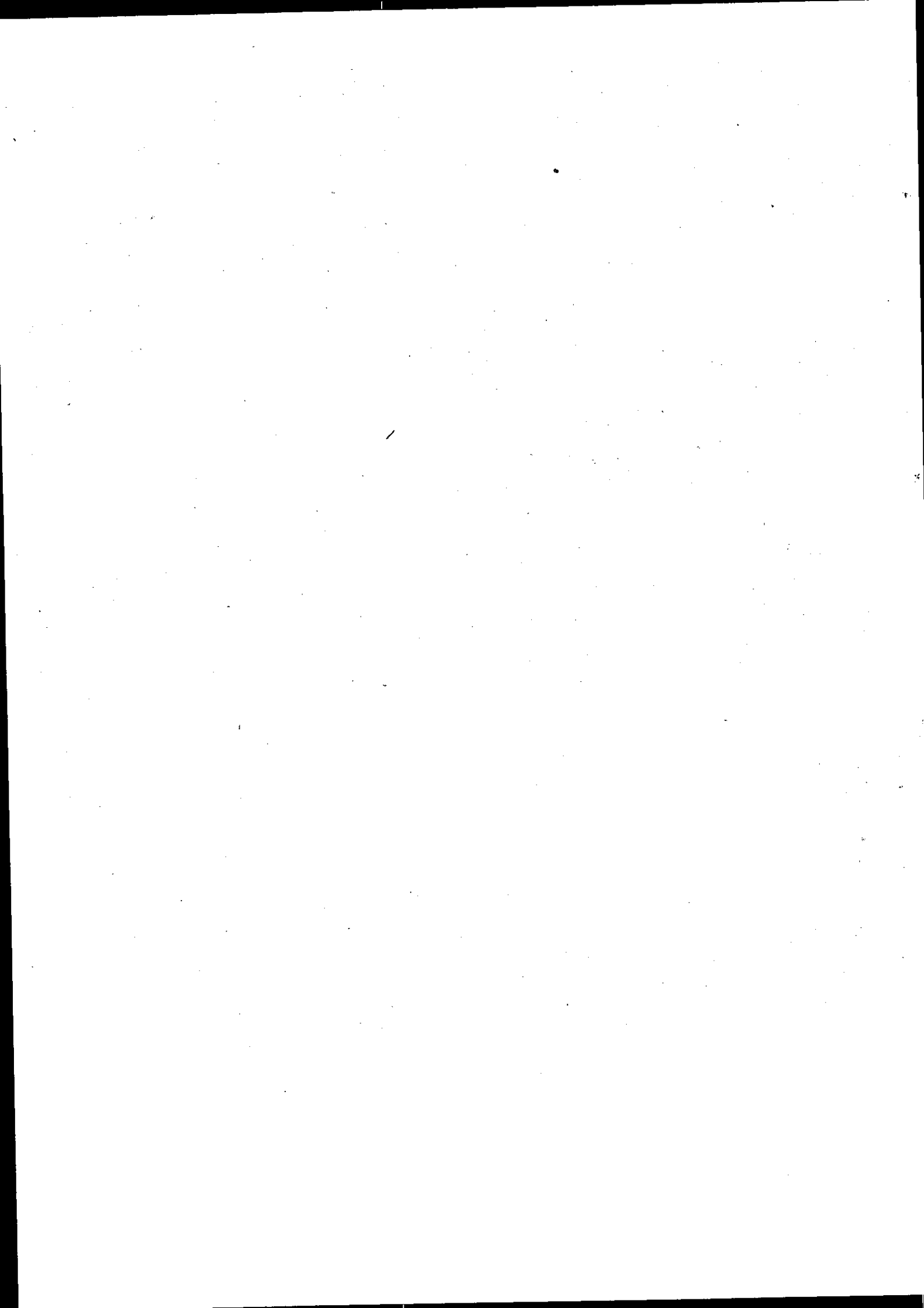

MONEY AND CREDIT

HIGHLIGHTS

A: Components of Monetary Assets

Stock as on end June		(Rs million)	
Items	1999	2000	
Currency in Circulation	287,717	355,677	
Demand Deposits	349,115	375,397	
Other Deposits	6,212	7,959	
M 1	643,044	739,033	
Time Deposits	516,586	549,124	
Foreign Currency Deposits	120,917	112,475	
Total Monetary Assets (M2)	1,280,547	1,400,632	

B: Causatives of Monetary Assets

I.	Public Sector Borrowing (net)	584,791	662,840
	- Budgetary Support	505,887	545,850
	- Commodity Operation	67,309	107,403
	- Effect of Zakat etc.	-21,793	-23,616
	- Privatization Proceeds	33,388	33,203
II.	- Non-Government Sector	815,517	841,744
	- Autonomous Bodies	41,351	44,477
	- Private Sector	734,694	753,182
III.	Other Item (Net)	-74,133	-53,448
IV.	Domestic Credit	1,326,175	1,451,136
V.	Foreign Assets (Net)	-45,629	-50,504
VII.	Monetary Assets (M2)	1,280,547	1,400,632

TABLE 5.1
COMPONENTS OF MONETARY ASSETS

	(Rs million)										
Stocks at end June (a)	1990	1991	1992	1993	1994	1995	1996	1997	1998	1999	2000 P
1. Currency Issued	120,818	144,916	161,433	178,933	199,070	232,589	253,908	262,589	293,263	308,542	376,997
2. Currency held by SBP	399	610	652	768	624	647	470	627	1,572	1,955	1,851
3. Currency in tills of Scheduled Banks	5,351	7,339	8,962	11,301	13,738	16,363	19,328	17,821	18,769	18,870	19,468
4. Currency in circu- lation 1-2-3)	115,067	136,967	151,819	166,864	184,708	215,579	234,110	244,141	272,922	287,717	355,677
5. Scheduled Banks demand deposits (b)	122,881	125,060	147,767	156,509	168,554	202,505	207,108	192,275	200,997	349,115	375,397
6. Other deposits with SBP (c)	2,209	3,114	3,322	4,449	5,506	5,055	6,791	7,135	6,412	6,212	7,959
7. M1 (+5+6)	240,157	265,141	302,908	327,822	358,768	423,139	448,009	443,551	480,331	643,044	739,033
8. Scheduled Banks Time deposits (b)	101,094	126,016	159,657	206,294	252,497	296,521	344,713	386,801	447,433	516,586	549,124
9. Resident Foreign Currency Deposits		9,487	43,004	61,274	92,134	105,073	145,958	222,882	278,556	120,917	112,475
10. Total Monetary Assets (M2) (7+8+9)	341,251	400,644	505,569	595,390	703,399	824,733	938,680	1,053,234	1,206,320	1,280,547	1,400,632
11. Growth Rate (%)	17.5	17.4	26.2	17.8	18.1	17.2	13.8	12.2	14.5	6.2	9.4

Memorandum Items

1. Currency/Money Ratio	33.7	34.2	30.0	28.0	26.3	26.1	24.9	23.2	22.6	22.5	25.4
2. Demand Deposits/Money Ratio	36.0	31.2	29.2	26.3	24.0	24.6	22.1	18.3	16.7	27.3	26.8
3. Time Deposits/Money Ratio	29.6	31.5	31.6	34.6	35.9	36.0	36.7	36.7	37.1	40.3	39.2
4. Other Deposits/Money Ratio	0.6	0.8	0.7	0.7	0.8	0.6	0.7	0.7	0.5	0.5	0.6
5. RFC/Money ratio		2.4	8.5	10.3	13.1	12.7	15.5	21.2	23.1	9.4	8.0
6. Income Velocity of Money (d)	2.7	2.7	2.7	2.3	2.4	2.4	2.5	2.4	2.4	2.3	2.4

Source: State Bank of Pakistan

a. Last working day.

b. Excluding inter-bank deposits and deposits of federal and provincial governments and foreign constituents.

c. Excluding IMF A/C Nos 12, SAF Loans, deposits money banks, counter-part funds, deposits of foreign central banks, Foreign governments and International organizations.

d. Income velocity of money is defined by the State Bank as GDP at current factor cost/quarterly average of Monetary Assets.

P. Provisional

Note: Totals may not tally due to rounding.

TABLE 5.2

CAUSATIVE FACTORS ASSOCIATED WITH MONETARY ASSETS

(Rs million)

	1991	1992	1993	1994	1995	1996
			<u>A. End June Stock</u>			
1 Public Sector Borrowing (net) (i+ii+iii+iv+v+vi+vii)	201,174	270,165	345,167	373,433	426,520	495,047
i Net Budgetary Support	194,501	257,074	322,772	345,917	382,336	434,062
ii Commodity Operations	18,675	22,869	30,204	36,786	41,519	47,377
iii Zakat Fund etc.	(12,002)	(9,778)	(7,809)	(9,270)	(11,465)	(12,522)
iv Utilization of privatization proceeds by Govt./WAPDA						
v Use of Privatization proceeds/ NORP Fund for Debt Retirement					14,130	26,130
vi Payment to HBL on A/C of HC&EB						
vii Others	260,962	292,381	352,954	392,820	462,357	531,064
2 Non-Government Sector	260,962	292,381	352,954	392,820	462,357	531,064
i Autonomous Bodies ¹	9,374	10,661	14,594	13,744	16,955	20,121
ii Net Credit to Private Sector & PSCEs	251,588	281,720	338,360	379,076	445,402	510,943
a. Private Sector	221,062	251,311	309,595	352,363	416,094	478,701
b. Public Sector Corp. other than 2(i)	30,526	30,409	28,765	26,713	29,308	32,242
3 Counterpart Funds	(330)	(151)	(546)	(388)	(464)	(617)
4 Other Items (Net)	(36,857)	(41,500)	(52,846)	(46,537)	(74,705)	(58,844)
5 Domestic Credit (1+2+3+4)	424,949	520,895	644,729	719,328	813,708	966,650
6 Foreign Assets (Net)	(24,305)	(15,326)	(49,339)	(15,930)	11,027	(27,971)
7 Monetary Assets (5+6)	400,644	505,569	595,390	703,398	824,735	938,679
			<u>B. Changes over the year (July-June)</u>			
8 Public Sector Borrowing (net) (i+ii+iii+iv+v+vi+vii)	27,438 ²	68,991 ²	75,002	28,266	53,087	68,527
i Net Budgetary Support	38,332 ²	62,573	65,698	23,145	36,419	51,726
ii Commodity Operations	(5,315)	4,194	7,335	6,582	4,733	5,858
iii Zakat Fund etc.	(5,579)	2,224	1,969	(1,461)	(2,195)	(1,057)
iv Utilization of privatization proceeds by Govt./WAPDA						
v Use of Privatization proceeds/ NORP Fund for Debt Retirement					14,130	12,000
vi Payment to HBL on A/C of HC&EB						
vii Others	21,702	31,419	60,573	39,866	69,537	63,429
9 Non-Government Sector	21,702	31,419	60,573	39,866	69,537	63,429
i Autonomous Bodies ¹	592	1,287	3,933	(850)	3,211	3,166
ii Net Credit to Private Sector & PSCEs	21,110	30,132	56,640	40,716	66,326	60,263
a. Private Sector	25,096	30,249	58,284	42,768	63,731	57,329 ³
b. Public Sector Corp. other than 2(i)	(3,986)	(117)	(1,644)	(2,052)	2,595	2,934
10 Counterpart Funds	178	179	(395)	158	(76)	(153)
11 Other Items (Net)	4,362	(4,643)	(11,346)	6,309	(28,168)	21,139 ³
12 Domestic Credit Expansion (8+9+10+11)	53,680 ²	95,946	123,834	74,599	94,380	152,942
13 Foreign Assets (Net)	5,712 ²	8,979	(34,013)	33,409	26,957	(38,998)
14 Monetary Expansions (13+14)	59,392	104,925	89,821	108,008	121,337	113,944

(Contd.)

TABLE 5.2
CAUSATIVE FACTORS ASSOCIATED WITH MONETARY ASSETS

	1997	1998	1999	2000
	A. Stock End June			
1 Public Sector Borrowing (net) (i + ii + iii + iv + v + vi + vii)	574,023	630,745	584,791	662,840
i Net Budgetary Support	504,562	552,580	505,887 ⁸	545,850 ⁸
ii Commodity Operations	53,079	63,664	67,309	107,403
iii Zakat Fund etc.	(15,392)	(18,518)	(21,793)	(23,616)
iv Utilization of privatization proceeds by Govt./WAPDA	36,434	37,657	37,657	37,657
v Use of Privatization proceeds/ NDRP Fund for Debt Retirement	(4,660)	(5,749)	(5,749)	(5,749)
vi Payment to HBL on A/C of HC&EB		287	287	287
vii Others		824 ⁵	1,193 ⁶	1,008 ⁶
2 Non-Government Sector	602,828	686,242	815,517	841,744
i Autonomous Bodies ¹	29,196	28,302	41,351	44,477
ii Net Credit to Private Sector & PSCEs	573,632	657,940	774,166	797,267
a. Private Sector	546,814	621,595	734,694	753,182
b. Public Sector Corp. other than Z(i)	26,818	36,345	43,124	52,986
c. PSEs Special Account Debt Repayment with SBP			(3,652)	(8,901)
3 Counterpart Funds	(736)	(650)	(589)	(611)
4 Other Items (Net)	(61,621)	(34,860)	(73,544)	(52,837)
5 Domestic Credit (1+2+3+4)	1,114,494	1,281,477	1,326,175	1,451,136
6 Foreign Assets (Net)	(61,260)	(75,157)	(45,629)	(50,504)
7 Monetary Assets (5+6)	1,053,234	1,206,320	1,280,546	1,400,632
	B. Changes over the year (July-June)			
8 Public Sector Borrowing (net) (i + ii + iii + iv + v + vi + vii)	80,933	56,722	(74,455) [#]	78,049
i Net Budgetary Support	72,457 ⁹	48,018	(75,193) ^{8#}	(39,963) ⁸
ii Commodity Operations	5,702	10,585	3,645	40,094
iii Zakat Fund etc.	(2,870)	(3,126)	(3,275)	(1,823)
iv Utilization of privatization proceeds by Govt./WAPDA	10,304	1,223	0	0
v Use of Privatization proceeds/ NDRP Fund for Debt Retirement	(4,660)	(1,089)	0	0
vi Payment to HBL on A/C of HC&EB		287	0	0
vii Others		824 ⁵	369 ⁶	(185) ⁶
9 Non-Government Sector	61,879 ^{4,9}	83,414	118,845	26,229
i Autonomous Bodies ¹	(242) ⁷	(894)	13,049	3,126
ii Net Credit to Private Sector & PSCEs	62,121	84,308	105,796	23,101
a. Private Sector	59,907 ⁴	74,781	102,669	18,488
b. Public Sector Corp. other than Z(i)	2,214 ^{4,9}	9,527	6,779	9,862
c. PSEs Special Account Debt Repayment with SBP			(3,652)	(5,249)
10 Counterpart Funds	(119)	86	61	(22)
11 Other Items (Net)	5,152 ^{4,9}	26,761	246	20,707
12 Domestic Credit Expansion (B+9+10+11)	147,845	166,983	44,697	124,961
13 Foreign Assets (Net)	(33,289)	(13,897)	29,529	(4,875)
14 Monetary Expansions (13+14)	114,556	153,086	74,226	120,086

1 Till end June 1996 autonomous bodies consisted of WAPDA, DGDC, PTC, NFC, and PTV, thereafter their composition has been changed as WAPDA, OGDCL, PTC, SSGC SNGPL, KESC and Pakistan Railways.

2 Adjusted for SAF loans amounting to Rs 7371 million

3 Adjusted for Rs 5278 million to exclude the impact arising due to mark up debited to the borrowers account.

4 Adjusted for Rs 8207 million being mark up debited to the borrowers account

5 Credit to NHA by commercial Banks.

6 Credit to NHA and CAA by commercial banks

7 The difference in flow data is due to change in the composition of autonomous bodies.

8 Special Account-Debt Repayment Adjusted.

9 Difference in flow data is due to adjustment on account of non-government securities

Adjusted for Rs 28.5 billion on account of Adhoc Treasury Bills created to meet the government

losses due to the unification of exchange rate

Note: 1. Totals may not tally due to rounding

2. Figures in the parentheses represent negative signs.

Source: State Bank of Pakistan

TABLE 5.3

SCHEDULED BANKS POSITION BASED ON
WEEKLY RETURNS: LIABILITIES AND ASSETS

	(Rs million)					
Outstanding Amount at end June	1990	1991	1992	1993	1994	1995
LIABILITIES						
1. Capital (paid-up) and Reserves	22528	24,096	31,227	36,011	43,770	50,533
Demand liabilities in Pakistan						
2. Inter-banks Demand Liabilities	7,554	10,049	13,440	12,822	14,532	16,787
2.1 Borrowing	(2,350)	(2,827)	(5,740)	(1,436)	(2,878)	(5,104)
2.2 Deposits	(5,204)	(7,222)	(7,700)	(11,386)	(11,654)	(11,683)
3. Deposits (General)	122,971	147,926	186,353	217,711	256,188	296,739
4. Other Liabilities	4,902	7,323	7,665	9,112	12,578	16,500
5. Total Demand Liabilities (2+3+4)	135,427	165,298	207,458	239,645	283,298	330,026
TIME LIABILITIES IN PAKISTAN						
6. Inter-banks Time Liabilities	2,887	3,093	5,059	4,937	7,181	9,059
6.1 Borrowing	(2,545)	(2,969)	(4,695)	(3,976)	(3,333)	(5,998)
6.2 Deposits	(342)	(124)	(364)	(961)	(3,848)	(3,061)
7. Time Deposits (General)	143,751	178,281	219,980	270,343	342,368	405,882
8. Other Liabilities	1,288	2,551	4,348	3,920	4,812	3,388
9. Total Time Liabilities (6+7+8)	147,926	183,925	229,387	279,200	354,361	418,329
10. Total Demand and Time Liabilities	283,353	349,223	436,845	518,845	637,659	748,355
11. Borrowing From SBP	40,285	48,785	57,267	64,577	70,583	82,668
12. Borrowing from Banks Abroad	9,496	11,140	13,471	14,614	14,217	14,280
13. Money at Call and Short Notice in Pak	10,085	5,367	6,405	6,584	6,721	8,350
14. Other Liabilities	268,200	339,676	418,012	505,570	640,164	743,430
15. Total Liabilities	633,947	778,287	963,227	1,146,201	1,413,114	1,647,616
16. Total Statutory Reserves	14,672	17,730	22,163	26,271	32,219	37,835
16.1 On Demand Liabilities	(7,276)	(8,533)	(10,693)	(12,311)	(14,501)	(16,919)
16.2 On Time Liabilities Assets	(7,396)	(9,196)	(11,469)	(13,960)	(17,718)	(20,916)
17. Cash in Pakistan	5,351	7,339	8,962	11,301	13,959	16,363
18. Balances with SBP	21,146	25,010	48,827	48,745	63,746	78,503
19. Other Balances	2,215	3,984	5,325	8,920	14,814	11,012
20. Money at Call and Short Notice in Pak	12,319	5,938	6,719	7,002	7,062	8,814
21. 17+18+19+20 as % of 10	14.5	12.1	16.0	14.6	15.6	15.3
FOREIGN CURRENCY						
22. Foreign Currency held in Pakistan	98	395	909	2,194	4,261	3,017
23. Balances with Banks Abroad	7,901	10,873	10,844	6,190	7,899	8,163
24. Total Foreign Currency	7,999	11,268	11,753	8,384	12,160	11,180
BANK CREDIT ADVANCES						
25. To Banks	7,410	9,090	13,314	7,830	8,616	13,482
26. To Others	183,324	197,296	227,000	308,992	347,868	413,811
27. Total Advances	190,734	206,386	240,314	316,822	356,484	427,293
28. Bills Purchased and Discounted	26,242	41,020	46,631	44,149	52,483	59,649
29. Total Bank Credit	216,976	247,406	286,945	360,971	408,967	486,942
30. 29 as % of 10	76.6	70.8	65.7	69.6	64.1	65.1
INVESTMENT IN SECURITIES AND SHARES						
31. Central Government Securities	44,456	77,839	102,535	140,124	147,076	166,687
32. Provincial Government Securities	3,987	3,995	3,892	3,727	3,345	3,340
33. Treasury Bills	26,562	30,633	38,768	35,660	83,443	90,059
34. Other Investment in Securities & Shares	47,981	46,782	51,873	31,331	32,632	35,210
35. Total Investment in Securities and Shares	122,986	159,249	197,068	210,842	266,496	295,296
36. 35 as % of 10	43.4	45.6	45.1	40.6	41.8	39.5
37. Other Assets	244,955	318,093	397,628	490,036	625,910	739,506
38. Total Assets	633,947	778,287	963,227	1,146,201	1,413,114	1,647,616
39. Excess Reserves (18-16)	6,474	7,281	26,665	22,474	31,523	40,668

Contd.

TABLE 5.3

**SCHEDULED BANKS POSITION BASED ON
WEEKLY RETURNS: LIABILITIES AND ASSETS**

Outstanding Amount at end June	1996	1997	1998	1999	2000
	(Rs million)				
LIABILITIES					
1. Capital (paid-up) and Reserves	56,255	60,935	91,060	75,632	79,648
Demand liabilities in Pakistan					
2. Inter-banks Demand Liabilities	13,281	13,722	10,991	7,968	8,580
2.1 Borrowing	(115)	(407)	(78)	(61)	(43)
2.2 Deposits	(13,166)	(13,315)	(10,913)	(7,907)	(8,537)
3. Deposits (General)	339,408	358,457	411,361	454,072	475,281
4. Other Liabilities	19,224	21,654	25,120	38,491	47,420
5. Total Demand Liabilities (2 + 3 + 4)	371,913	393,833	447,472	500,531	531,281
TIME LIABILITIES IN PAKISTAN					
6. Inter-banks Time Liabilities	5,509	5,422	10,658	8,633	6,300
6. Borrowing	(2,965)	(3,618)	(7,744)	(5,845)	(5,674)
6.2 Deposits	(2,544)	(1,804)	(2,914)	(2,788)	(626)
7. Time Deposits (General)	495,677	571,574	628,076	661,401	652,279
8. Other Liabilities	4,737	5,369	7,141	8,329	10,759
9. Total Time Liabilities (6 + 7 + 8)	505,923	582,365	645,875	678,363	669,338
10. Total Demand and Time Liabilities	877,836	976,198	1,093,347	1,178,894	1,200,619
11. Borrowing From SBP	56,914	77,999	113,919	142,147	141,016
12. Borrowing from Banks Abroad	13,424	14,622	16,518	22,089	22,907
13. Money at Call and Short Notice in Pakistan	8,070	5,370	7,768	17,528	42,469
14. Other Liabilities	897,892	993,960	264,981	298,019	319,914
15. Total Liabilities	1,910,391	2,129,084	1,587,593	1,734,309	1,806,573
16. Total Statutory Reserves	44,295	49,078	55,056	59,821	62,154
16.1 On Demand Liabilities	(18,999)	19,960	(22,762)	(25,903)	(28,688)
16.2 On Time Liabilities Assets	(25,296)	(29,118)	(32,294)	(33,918)	(33,467)
ASSETS					
17. Cash in Pakistan	19,328	17,821	18,769	18,870	19,468
18. Balances with SBP	63,502	89,756	84,740	100,335	153,371
19. Other Balances	14,516	16,864	18,210	19,116	18,250
20. Money at Call and Short Notice in Pakistan	8,989	5,772	8,903	18,095	43,509
21. 17+18+19+20 as % of 10	12.1	13.2	11.9	13.3	19.5
FOREIGN CURRENCY					
22. Foreign Currency held in Pakistan	3,667	4,647	2,706	2,981	2,222
23. Balances with Banks Abroad	16,545	10,918	21,798	39,019	46,619
24. Total Foreign Currency	20,212	15,565	24,504	42,000	48,841
BANK CREDIT ADVANCES					
25. To Banks	5,449	3,690	5,687	4,402	5,788
26. To Others	474,731	552,522	644,049	725,852	801,154
27. Total Advances	480,180	556,212	649,736	730,254	806,942
28. Bills Purchased and Discounted	62,511	70,675	63,073	63,774	69,554
29. Total Bank Credit	542,691	626,887	712,809	794,028	876,496
30. 29 as % of 10	61.8	64.2	65.2	67.4	73.0
INVESTMENT IN SECURITIES AND SHARES					
31. Central Government Securities	144,922	134,417	123,647	115,671	115,536
32. Provincial Government Securities	3,338	2,399	2,148	1,969	1,730
33. Treasury Bills	137,110	167,945	235,388	204,160	103,790
34. Other Investment in Securities & Shares	42,512	39,023	40,900	69,069	65,993
35. Total Investment in Securities and Shares	327,882	343,784	402,119	390,869	287,049.0
36. 35 as % of 10	37.4	35.2	36.8	33.2	23.9
37. Other Assets	913,271.0	1,012,645	254,970	255,378	257,054
38. Advance Tax Paid			49,332	69,564	72,941
39. Fixed Assets			13,237	26,054	29,594
40. Total Assets	1,910,391	2,129,084	1,587,593	1,734,309	1,806,573
41. Excess Reserves (18-16)	19,207	40,678	29,684	40,514	91,217

Source: State Bank of Pakistan

*: Excluding Contra Items

Note: Figures in the parentheses represent negative sign.

TABLE 5.4
INCOME VELOCITY OF MONEY

End June Stock	(Rs million)		
	Money Supply	Monetary	Income Velocity
	(M1)	Assets (M2)	of Monetary
	(Rs million)	(Rs million)	Assets (M2)
1980-81	73,560	104,621	2.7
1981-82	80,926	116,510	2.7
1982-83	96,542	146,025	2.7
1983-84	103,445	163,267	2.7
1984-85	118,968	183,905	2.8
1985-86	134,831	211,111	2.6
1986-87	159,625	240,023	2.5
1987-88	185,080	269,514	2.6
1988-89	206,359	290,457	2.7
1989-90	240,157	341,251	2.7
1990-91	265,141	400,644	2.7
1991-92	302,908	5,055,569	2.7
1992-93	327,822	595,390	2.3
1993-94	358,768	703,399	2.4
1994-95	423,139	824,733	2.4
1995-96	448,009	938,680	2.5
1996-97	443,551	1,053,234	2.4
1997-98	480,331	1,206,320	2.3
1998-99	643,043	1,280,546	2.3
1999-2000	739,033	1,400,632	2.4

Source: State Bank of Pakistan

TABLE 5.5

MONEY SUPPLY
(M1, M2, M3)

End Period Stocks (last working day)	(Rs billion)					
	Narrow Money (M1) ^a	% Change	Monetary Assets (M2) ^a	% Change	Broad Money (M3) ^a	% Change
1980-81	73.56	18.7	104.62	13.2	116.80	13.2
1981-82	80.93	10.0	116.51	11.4	133.87	14.4
1982-83	96.54	19.3	146.03	25.3	176.68	32.0
1983-84	103.45	7.2	163.27	11.8	206.90	17.1
1984-85	118.97	15.0	183.91	12.6	238.87	15.5
1985-86	134.83	13.3	211.11	14.8	277.63	16.2
1986-87	159.63	18.4	240.02	13.7	330.87	19.2
1987-88	185.08	15.9	269.51	12.3	392.67	18.7
1988-89	206.36	11.5	290.46	7.8	432.19	10.1
1989-90	240.16	16.4	341.25	17.5	504.16	16.6
1990-91	265.14	10.4	400.64	17.4	569.40	12.9
1991-92	302.91	14.2	505.57	26.2	679.17	19.3
1992-93	327.82	8.2	595.39	17.8	777.37	14.4
1993-94	358.77	9.4	703.4	18.1	922.22	18.6
1994-95	423.14	17.9	824.73	17.2	1083.73	17.5
1995-96	448.01	5.9	938.68	13.8	1254.23	15.7
1996-97	443.55	(1.0)	1053.23	12.2	1435.48	14.5
1997-98	480.33	8.3	1206.32	14.5	1669.23	16.3
1998-99	643.04	33.9	1280.55	6.2	1921.47	15.1
1999-2000	739.03	14.9	1400.63	9.4	2135.60	11.1

Source: Finance Division/SBP

a: Definition of M1, M2 and M3 are given in the chapter on Money and Credit of the Economic Survey 1998-99.

TABLE 5.6
CLASSIFICATION OF SCHEDULED BANKS ADVANCES BY BORROWERS
(ALL BANKS)

Outstanding	End June				
	1991	1992	1993	1994	1995
	253.2	361.9	312.5	431.5	246.2
1. Foreign Constituents					
I. Official	253.0	361.5	312.3	430.4	241.7
II. Business	0.2	0.4	0.2	1.1	4.5
III. Personal	235,074.9	279,989.2	343,729.2	395,126.6	453,666.8
2. Domestic Constituents:	18,674.3	24,869.0	32,372.9	38,505.8	44,336.9
I. Governments	11,151.1	15,131.0	20,517.8	26,044.6	30,552.8
a) Federal Government:	11,151.1	15,131.0	20,517.8	26,044.6	30,508.9
(i) Commodity Operations					43.9
(ii) Others	7,523.2	9,738.0	11,731.4	12,461.2	13,416.7
b) Provincial Governments:	7,523.2	7,738.0	9,731.4	10,233.3	11,042.2
(i) Commodity Operations		2,000.0	2,000.0	2,227.9	2,374.5
(ii) Others					367.4
c) Local Bodies	16,434.9	20,356.2	19,371.7	20,704.2	26,426.1
II. Public Sector Enterprises					
a) Agriculture, Forestry, Hunting & Fishing	54.2	53.8	43.0	75.4	127.8
b) Mining and Quarrying	860.1	707.5	2,685.6	1,111.2	1,731.2
c) Manufacturing	8,334.8	8,854.2	6,188.0	7,315.2	10,519.1
d) Construction	135.9	1,030.5	346.7	150.5	125.8
e) Electricity, Gas Water and Sanitary Services	3,088.2	4,469.9	2,569.4	4,260.3	4,509.2
f) Commerce	1,574.5	3,095.4	2,810.6	2,235.0	2,800.6
g) Transport, Storage and Communication	138.0	265.0	1,709.3	1,933.7	2,721.5
h) Services	79.3	56.9	53.5	1,278.9	1,425.2
i) Other Public Sector Enterprises	2,169.9	1,823.0	2,965.6	2,344.0	2,465.8
III. Private Sector (Business)	178,899.5	222,572.8	259,020.6	290,757.9	332,019.0
a) Agriculture, Forestry, Hunting & Fishing	51,301.8	54,210.6	54,833.7	53,526.7	59,139.1
b) Mining and Quarrying	942.7	1,190.1	1,773.4	2,912.1	2,797.9
c) Manufacturing	72,769.0	95,782.8	109,350.4	123,071.3	149,812.0
d) Construction	3,896.6	6,032.7	5,838.4	7,637.2	7,976.3
e) Electricity, Gas Water and Sanitary Services	963.3	873.9	1,143.3	2,864.4	4,346.1
f) Commerce	33,710.0	49,470.8	51,672.8	58,813.8	61,517.2
g) Transport, Storage and Communications	1,239.5	1,706.5	11,318.9	12,658.5	13,991.6
h) Services	2,144.1	3,087.5	2,395.6	2,569.6	3,111.4
i) Other Private Business	11,932.5	10,217.9	20,694.1	26,704.2	29,327.4
IV. Trust Funds and non- profit organisations	336.6	291.7	340.2	215.6	446.1
V. Personal	20,473.2	11,705.6	32,485.3	43,287.6	49,323.2
VI. Other activities not adequately described	256.4	193.9	138.5	1,655.5	1,115.5
Total	235,328.1	280,351.1	344,041.6	395,558.1	453,913.0

Source: State Bank of Pakistan

- nil
(P) Provisional

TABLE 5.6

CLASSIFICATION OF SCHEDULED BANKS ADVANCES BY BORROWERS
(ALL BANKS)

Outstanding	End June				End Dec.
	1996	1997	1998	1999	1999
1. Foreign Constituents	3.7	-	-	-	-
I. Official	-	-	-	-	-
II. Business	3.2	-	-	-	-
III. Personal	0.4	-	-	-	-
2. Domestic Constituents:	502,641.5	577,917.6	668,994.0	720,924.4	742,913.3
I. Governments	50,615.9	55,605.0	66,462.0	43,171.9	37,493.3
a) Federal Government:	36,521.4	40,665.0	45,447.6	18,212.6	19,103.7
(i) Commodity Operations	36,513.6	40,665.0	45,336.6	18,212.6	19,103.7
(ii) Others	7.8	-	111.0	-	-
b) Provincial Governments:	13,483.4	14,756.0	20,832.8	24,959.4	18,388.6
(i) Commodity Operations	10,873.7	12,485.2	18,378.2	22,757.3	16,108.5
(ii) Others	2,609.6	2,270.8	2,454.7	2,202.1	2,280.1
c) Local Bodies	611.2	183.9	181.6	-	-
II. Public Sector Enterprises	31,779.6	44,708.7	58,087.7	59,771.7	56,996.6
a) Agriculture, Forestry, Hunting & Fishing	203.3	364.2	1,049.7	859.7	824.7
b) Mining and Quarrying	2,003.4	3,598.7	3,105.1	3,606.7	2,871.2
c) Manufacturing	11,865.3	17,214.6	21,693.5	22,921.9	22,458.0
d) Construction	333.2	746.8	577.6	2,880.5	925.4
e) Electricity, Gas Water and Sanitary Services	6,031.6	6,085.4	5,931.3	6,410.4	7,203.1
f) Commerce	3,645.6	5,608.1	7,318.5	8,085.3	8,804.9
g) Transport, Storage and Communication	4,292.5	7,566.6	11,208.7	12,197.6	11,289.7
h) Services	745.6	133.2	429.3	733.2	341.8
i) Other Public Sector Enterprises	2,659.0	3,391.1	6,774.1	2,076.3	2,277.8
III. Private Sector (Business)	358,503.6	404,445.9	478,619.8	551,776.3	576,656.5
a) Agriculture, Forestry, Hunting & Fishing	55,012.4	59,726.8	80,903.7	91,643.4	96,733.9
b) Mining and Quarrying	4,087.7	3,642.1	7,820.4	7,026.3	6,998.5
c) Manufacturing	174,917.5	203,506.3	250,852.2	311,759.9	319,939.9
d) Construction	6,856.6	8,835.9	9,594.9	6,905.7	6,273.6
e) Electricity, Gas Water and Sanitary Services	5,263.5	4,669.6	3,836.2	3,741.0	3,751.7
f) Commerce	64,493.8	69,593.8	65,186.1	70,793.7	77,916.2
g) Transport, Storage and Communications	18,380.1	14,311.3	11,917.2	12,905.4	12,675.7
h) Services	4,550.6	5,578.4	5,696.1	6,348.4	7,633.6
i) Other Private Business	29,941.2	34,581.6	42,812.2	40,652.5	44,733.4
IV. Trust Funds and non- profit organisations	506.6	1,603.2	9,487.0	9,250.2	7,775.8
V. Personal	60,489.7	70,151.9	54,279.9	55,573.9	62,400.8
VI. Other activities not adequately described	746.1	1,402.9	2,067.7	1,380.4	1,591.3
Total	502,645.1	577,917.6	668,994.0	720,924.4	742,913.3

Source: State Bank of Pakistan

- nil

TABLE 5.7

CLASSIFICATION OF SCHEDULED BANKS ADVANCES
(By Securities Pledged - All Banks)

(Rs million)

Stock of Securities	End June					
	1990	1991	1992	1993	1994	1995
5 Iron and Steel:	5,907.9	4,047.6	6,564.3	4,098.2	2,669.4	3,734.1
(a) Indigenous	2,369.1	2,077.8	2,632.3	2,411.4	894.5	1,409.8
(b) Imported	3,538.8	1,969.8	3,932.0	1,686.8	1,774.8	2,324.3
6 Wool and Goat Hair	463.7	439.5	515.2	315.1	539.7	622.0
7 Hides and Skins	1,282.6	1,471.5	1,425.1	2,242.4	2,446.1	2,419.7
8 Oil Seeds	338.5	114.3	376.0	371.8	414.9	216.2
9 Pesticides and Insecticides	214.4	198.6	238.2	266.6	156.9	133.7
(a) Indigenous	137.0	114.4	152.2	141.8	51.9	46.2
(b) Imported	77.4	84.2	86.0	124.8	105.1	87.5
10 Other Raw Materials:	4,144.1	5,342.3	4,622.5	5,518.8	6,000.8	8,495.5
(a) Indigenous	1,708.1	1,919.1	1,905.2	1,761.5	2,393.4	3,027.9
(b) Imported	2,436.0	3,423.2	2,717.3	3,757.3	3,607.4	5,467.7
C. Finished/Manufactured Goods:	35,089.5	39,015.5	43,745.3	66,621.6	73,943.4	84,005.8
1 Cotton Textiles	5,078.6	6,025.1	6,331.4	10,471.7	9,584.9	14,122.1
(a) Indigenous	4,137.8	4,826.8	5,158.5	9,499.2	8,011.6	12,618.7
(b) Imported	940.9	1,198.2	1,172.9	972.5	1,573.4	1,503.5
2 Cotton Yarn	3,163.8	2,875.5	3,944.2	3,648.7	4,293.8	4,610.5
(a) Indigenous	2,585.3	1,979.3	3,223.0	2,468.4	3,000.2	3,193.7
(b) Imported	578.5	896.1	721.2	1,180.3	1,293.5	1,416.8
3 Other Textiles:	2,453.6	2,598.4	3,058.8	4,288.8	5,027.7	7,306.5
(a) Indigenous	2,053.4	2,296.2	2,559.8	3,434.0	4,858.2	7,008.9
(b) Imported	400.2	302.3	499.0	854.8	169.5	297.7
4 Machinery:	3,301.7	3,789.9	4,116.2	12,443.0	15,556.6	15,263.6
(a) Locally Manufactured	1,709.7	2,019.9	2,131.5	5,624.5	6,930.0	8,697.8
(b) Imported	1,592.0	1,770.0	1,984.7	6,818.5	8,626.6	6,565.8
5 Handloom Products	286.0	277.9	356.7	626.9	813.1	129.4
6 Carpets and Rugs	1,597.6	2,461.0	1,991.6	1,738.5	2,603.8	1,816.1
7 Ready made Garments	1,887.2	2,124.0	2,352.7	2,696.1	2,782.3	4,549.7
8 Cement and Cement Products:	312.0	329.5	389.0	783.7	1,046.9	1,171.2
(a) Indigenous	241.4	283.0	300.9	457.1	537.7	1,140.9
(b) Imported	70.6	46.5	88.1	326.6	509.1	30.3
9 Sports Goods	405.2	356.4	505.2	481.6	515.1	1,016.6
10 Surgical Instruments	294.1	341.4	366.7	465.4	290.0	343.6
11 Chemicals and Dyes	3,107.2	3,125.9	3,873.7	6,386.1	6,127.4	5,546.3
12 Other Finished Goods:	13,202.4	14,710.7	16,459.1	22,591.1	25,301.8	28,129.7
(a) Indigenous	5,581.3	5,036.2	6,958.1	8,846.4	11,907.5	12,602.7
(b) Imported	7,621.1	9,674.5	9,501.1	13,744.7	13,394.3	15,527.0
IV Fixed Assets including Machinery	21,933.3	23,322.7	31,337.8	35,282.1	43,396.7	52,115.1
V Real Estate	49,216.2	56,022.2	65,587.3	71,462.2	77,716.5	99,038.2
(a) Land	32,124.5	38,001.7	43,504.8	47,345.4	45,870.2	55,280.2
(b) Building	17,091.7	18,020.5	22,082.5	24,116.8	31,846.3	43,758.0
1 Residential	11,599.4	12,733.8	14,986.4	18,311.0	21,499.5	29,455.6
2 Non-Residential	5,492.3	5,286.7	7,096.1	5,805.8	10,346.7	14,302.4
VI Fixed Deposits and Insurance Policies	5,293.1	6,594.8	11,838.7	14,712.4	17,842.2	24,351.4
(a) Bank Deposits	5,038.0	6,539.7	11,268.1	13,847.0	16,442.4	22,919.1
(b) Insurance Policies	255.1	55.1	570.6	865.4	1,399.8	1,432.4
VII Others	47,266.3	54,199.6	64,068.2	81,448.6	102,258.8	98,346.8
(a) Other Secured Advances	29,595.3	31,082.2	31,115.6	54,540.8	71,304.8	66,841.8
(b) Advances Secured by Guarantees	12,729.7	16,526.9	23,254.8	17,785.5	24,165.3	20,355.9
(c) Unsecured Advances	4,941.3	6,590.5	9,697.8	9,122.3	6,788.7	11,149.1
Total	216,989.9	235,328.1	280,351.1	344,041.6	395,558.1	453,913.0

(Contd.)

- nil

TABLE 5.7

CLASSIFICATION OF SCHEDULED BANKS ADVANCES
(By Securities Pledged - All Banks)

Stock of Securities	End June				(Rs million)
	1996	1997	1998	1999	End Dec. 1999
5 Iron and Steel:	5,146.7	5,095.0	5,018.4	10,812.7	10,221.7
(a) Indigenous	2,604.4	4,020.5	2,805.6	8,224.9	6,106.8
(b) Imported	2,542.3	1,074.6	2,212.9	2,587.8	4,114.9
6 Wool and Goat Hair	691.4	1,255.2	1,054.2	713.6	526.1
7 Hides and Skins	2,765.3	3,854.6	4,528.1	4,078.8	4,829.8
8 Oil Seeds	693.3	302.3	739.0	230.6	425.8
9 Pesticides and Insecticides:	291.5	510.5	816.5	461.5	568.3
(a) Indigenous	53.3	52.7	298.7	94.3	187.7
(b) Imported	238.3	457.8	517.8	367.3	380.6
10 Other Raw Materials:	6,884.5	7,835.7	13,359.8	14,068.9	12,056.4
(a) Indigenous	2,283.9	3,245.8	6,540.7	7,182.6	6,639.7
(b) Imported	4,600.6	4,589.9	6,819.0	6,886.3	5,416.7
C. Finished/Manufactured Goods:	90,078.7	106,362.4	121,910.4	125,363.7	122,213.3
1 Cotton Textiles	13,326.4	18,100.9	20,621.4	24,837.3	28,071.2
(a) Indigenous	11,158.3	16,596.1	17,827.9	20,745.8	22,239.2
(b) Imported	2,168.1	1,504.7	2,793.5	4,091.5	5,832.0
2 Cotton Yarn	6,619.3	8,398.5	7,338.9	11,718.7	10,192.2
(a) Indigenous	4,937.4	7,609.4	5,694.2	9,995.0	8,079.1
(b) Imported	1,681.9	789.1	1,644.7	1,723.7	2,113.1
3 Other Textiles:	8,657.9	8,089.2	9,065.4	7,668.2	11,242.5
(a) Indigenous	6,985.9	7,283.5	8,400.3	7,109.9	9,346.7
(b) Imported	1,672.0	805.7	665.1	558.3	1,895.8
4 Machinery:	14,769.9	21,570.3	18,998.9	19,297.7	17,274.8
(a) Locally Manufactured	8,716.4	11,226.8	9,587.6	8,603.8	7,155.5
(b) Imported	6,053.5	10,343.5	9,411.3	10,693.9	10,119.3
5 Handloom Products	133.5	242.2	145.4	1,295.7	1,410.3
6 Carpets and Rugs	2,577.4	1,944.9	2,136.3	1,376.9	852.4
7 Ready made Garments	4,229.2	6,579.3	6,658.3	10,242.7	9,135.3
8 Cement and Cement Products:	997.4	885.9	2,797.9	3,876.0	3,929.6
(a) Indigenous	952.9	835.7	2,529.6	3,528.8	3,815.6
(b) Imported	44.5	50.2	268.2	347.2	114.0
9 Sports Goods	518.7	1,468.8	721.9	1,466.3	1,641.4
10 Surgical Instruments	604.7	772.0	553.1	546.3	512.8
11 Chemicals and Dyes	7,024.5	7,207.0	10,152.5	10,899.8	10,257.8
12 Other Finished Goods:	30,619.7	31,103.4	42,720.4	32,138.1	27,693.2
(a) Indigenous	12,587.8	17,245.8	21,951.1	21,969.4	20,038.8
(b) Imported	18,031.9	13,857.6	20,769.3	10,168.7	7,654.3
IV Fixed Assets including Machinery	55,626.8	70,597.9	79,869.7	87,481.2	90,319.7
V Real Estate	109,784.5	118,091.4	134,529.6	170,008.6	176,649.4
(a) Land	63,333.9	62,586.1	83,641.3	97,506.6	102,173.5
(b) Building	46,450.6	55,505.3	50,888.3	72,502.0	74,475.9
1 Residential	31,280.0	36,905.4	29,745.8	45,945.5	47,832.6
2 Non-Residential	15,170.5	18,599.9	21,142.6	26,556.4	26,643.3
VI Fixed Deposits and Insurance Policies	27,739.9	44,112.4	52,997.3	47,246.5	44,833.3
(a) Bank Deposits	25,638.8	40,988.0	47,899.6	40,798.6	39,654.6
(b) Insurance Policies	2,101.1	3,124.5	5,097.7	6,447.9	5,178.7
VII Others	108,985.7	108,847.4	112,895.8	132,566.7	144,332.9
(a) Other Secured Advances	66,162.8	75,495.4	74,415.1	90,021.1	97,156.0
(b) Advances Secured by Guarantee(s)	29,761.5	25,530.6	28,597.7	32,546.4	38,829.3
(c) Unsecured Advances	13,061.4	7,821.4	9,883.1	9,999.2	8,347.6
Total	502,645.1	577,917.6	668,994.0	720,924.4	742,913.3

- nil

TABLE 5.7

CLASSIFICATION OF SCHEDULED BANKS ADVANCES
(By Securities Pledged - All Banks)

(Rs million)

	End June					
	1990	1991	1992	1993	1994	1995
Stock of Securities						
I. Gold Bullion, Gold and Silver	1,098.9	1,329.3	1,319.8	1,348.4	864.3	930.7
Ornaments and Precious Metals						
II. Securities, Shares and other	8,860.9	6,644.2	9,448.3	8,448.0	9,583.3	13,837.0
Financial Instruments	6,091.9	4,743.5	7,870.8	6,647.6	6,814.8	10,710.0
A. Quoted on the Stock Exchange	1,973.1	1,974.6	2,549.3	1,979.8	1,966.7	3,631.4
1. To Stock Brokers and Dealers	176.7	99.0	228.3	637.4	432.1	541.9
(a) Govt. and other Trustee Securities	1,285.5	1,132.6	1,660.3	632.3	745.6	2,427.4
(b) Shares and Debentures	0.2	0.3	0.3	64.4	0.9	0.1
(c) Participation Term Certificates	510.9	742.7	659.8	645.7	788.0	662.0
(d) Others	4,118.8	2,768.9	5,321.5	4,667.8	4,848.2	7,078.7
2. To Others	2,237.9	1,485.3	2,891.4	943.5	1,064.0	1,283.5
(a) Govt. and other Trustee Securities	804.6	702.1	1,039.5	2,295.4	2,519.2	4,637.4
(b) Shares and Debentures	13.3	18.6	17.1			
(c) Participation Term Certificates	1,063.0	562.9	373.5	1,428.9	1,265.0	1,155.7
(d) Others	2,769.0	1,900.7	3,577.5	1,800.4	2,768.5	3,127.0
B. Unquoted on the Stock Exchange	162.6	142.4	210.0	267.7	232.6	415.2
1. To Stock Brokers and Dealers	102.6	85.0	132.6	172.0	124.7	248.4
(a) Govt. and other Trustee Securities	60.0	48.6	77.4	69.8	99.0	62.9
(b) Shares and Debentures						
(c) Participation Term Certificates		8.7		25.9	8.9	103.9
(d) Others	2,606.4	1,758.3	3,367.5	1,532.7	2,535.9	2,711.8
2. To Others	1,380.8	1,479.2	1,679.3	1,361.6	1,577.1	2,174.8
(a) Govt. and other Trustee Securities	400.9	164.8	487.6	76.2	80.6	125.9
(b) Shares and Debentures	6.7	3.9	8.2	9.6	1.8	1.6
(c) Participation Term Certificates	818.1	110.3	1,192.4	85.3	876.4	409.4
(d) Others	83,321.2	87,215.3	96,751.0	131,340.2	143,896.2	165,293.9
III. Merchandise:	28,269.8	28,063.3	30,826.3	38,764.5	44,956.3	48,462.1
A. Food Items:	12,755.7	11,760.2	13,909.2	18,157.2	19,841.3	21,464.9
1. Wheat	9,284.4	7,680.4	10,123.9	12,020.0	15,377.9	15,955.2
2. Rice	206.4	1,858.4	225.1	797.7	526.8	722.0
3. Other Grain and Pulses:	152.7	1,702.5	166.5	698.9	413.9	340.9
(a) Indigenous	53.6	156.0	58.6	98.8	112.9	381.0
(b) Imported	2,258.1	1,300.1	2,462.3	2,739.4	3,366.3	4,414.9
4. Edible Oils:	760.8	865.7	829.6	1,069.3	1,780.4	2,257.7
(a) Indigenous	1,497.3	434.4	1,632.7	1,730.1	1,585.9	2,157.2
(b) Imported	1,852.9	3,454.5	2,020.5	2,049.8	2,539.4	3,008.0
5. Sugar:	1,498.7	988.9	1,634.2	1,356.2	1,645.2	1,744.0
(a) Indigenous	354.2	2,465.6	386.3	693.6	894.2	1,264.0
(b) Imported	390.4	318.3	425.5	648.7	325.7	566.5
6. Kañana and Spices	484.9	564.8	528.8	620.5	905.6	492.2
7. Fish and Fish Preparations	1,037.0	1,106.6	1,130.8	1,730.4	2,073.2	1,838.4
8. Other Food Items:	557.5	663.4	608.0	1,363.4	1,899.3	1,405.8
(a) Indigenous	479.5	443.2	522.8	367.0	174.0	433.3
(b) Imported	19,961.8	20,136.5	22,179.4	25,954.1	24,996.6	32,826.4
B. Raw Materials	3,513.9	3,606.0	3,904.2	8,250.8	8,507.8	13,070.5
1. Cotton Raw:	2,382.5	2,512.6	2,647.1	6,143.6	6,044.9	10,185.4
(a) Indigenous	1,131.4	1,293.4	1,257.1	2,107.2	2,462.8	2,885.1
(b) Imported	848.5	1,297.4	924.8	1,127.4	960.8	1,016.1
2. Synthetic Fibres	328.9	708.6	358.5	579.2	351.5	198.4
(a) Indigenous	519.6	588.6	566.3	548.2	609.3	817.7
(b) Imported	2,064.7	2,177.1	2,294.1	848.0	2,024.3	1,441.3
3. Fertilizers:	1,929.4	2,116.5	2,143.8	763.4	715.4	1,424.8
(a) Indigenous	135.3	60.6	150.3	84.6	1,308.9	16.5
(b) Imported	1,180.5	1,242.2	1,315.0	2,915.0	1,275.9	1,677.3
4. Petroleum Crude:	51.4	455.4	588.2	279.1	320.5	551.9
(a) Indigenous		786.8	726.8	2,635.9	955.4	1,125.3
(b) Imported						

- nil

[..Contd.]

TABLE 5.7

CLASSIFICATION OF SCHEDULED BANKS ADVANCES
(By Securities Pledged - All Banks)

Stock of Securities	End June				End Dec.
	1996	1997	1998	1999	1999
(Rs million)					
I. Gold Bullion, Gold and Silver Ornaments and Precious Metals	1,045.8	933.9	2,214.0	213.1	265.6
II. Securities, Shares and other Financial Instruments	15,899.4	19,691.0	18,818.0	23,372.4	25,978.7
A Quoted on the Stock Exchange	13,349.4	14,485.5	13,581.0	13,898.9	14,584.2
1. To Stock Brokers and Dealers	5,219.6	3,998.0	6,060.0	6,948.6	7,883.0
(a) Govt. and other Trustee Securities	2,084.8	977.5	932.7	1,992.8	1,437.6
(b) Shares and Debentures	2,553.6	2,261.3	4,687.2	4,614.9	6,289.2
(c) Participation Term Certificates		62.4		8.4	4.8
(d) Others	581.3	696.8	440.1	332.6	151.5
2. To Others	8,129.7	10,487.5	7,520.9	6,950.4	6,701.2
(a) Govt. and other Trustee Securities	1,814.2	2,521.0	2,360.6	2,483.5	3,152.5
(b) Shares and Debentures	5,529.9	5,076.5	3,823.9	3,921.2	3,201.3
(c) Participation Term Certificates		16.1	0.5	12.2	129.8
(d) Others	785.6	2,874.0	1,335.9	533.5	217.5
E Unquoted on the Stock Exchange	2,550.0	5,205.5	5,237.1	9,473.4	11,394.5
1. To Stock Brokers and Dealers	171.8	633.8	691.8	818.6	1,964.4
(a) Govt. and other Trustee Securities	137.7	225.3	621.7	684.8	1,704.6
(b) Shares and Debentures	18.9	316.9	20.7	70.6	210.0
(c) Participation Term Certificates				2.1	5.1
(d) Others	15.2	91.6	49.4	61.1	44.6
2. To Others	2,378.2	4,571.7	4,545.3	8,654.8	9,430.1
(a) Govt. and other Trustee Securities	1,420.0	3,745.2	3,277.5	5,663.4	6,594.8
(b) Shares and Debentures	190.0	148.2	134.6	173.0	226.3
(c) Participation Term Certificates			11.9	27.1	0.3
(d) Others	768.2	678.3	1,121.3	2,791.3	2,608.7
III. Merchandise:	183,563.1	215,643.5	267,669.6	260,036.1	260,533.7
A. Food Items:	57,230.4	62,848.4	85,336.0	61,317.9	61,450.0
1 Wheat	29,513.7	30,242.9	39,527.2	38,805.5	33,168.2
2 Rice	13,421.9	10,919.1	16,917.6	3,343.8	6,511.2
3 Other Grain and Pulses:	865.6	344.3	806.5	357.3	605.2
(a) Indigenous	862.3	221.0	456.9	311.6	508.7
(b) Imported	3.4	123.3	349.6	45.7	96.6
4 Edible Oils:	6,687.6	8,992.8	10,679.9	5,255.9	5,024.4
(a) Indigenous	5,461.2	5,467.4	8,731.8	3,249.4	3,379.6
(b) Imported	1,226.4	3,525.3	1,948.1	2,006.5	1,644.8
5 Sugar:	3,729.8	7,957.2	10,487.5	8,776.2	8,569.4
(a) Indigenous	3,244.0	5,742.0	9,493.3	7,359.4	7,701.0
(b) Imported	485.8	2,215.2	994.2	1,416.8	868.4
6 Kariana and Spices	902.7	953.7	1,185.7	1,072.1	2,556.5
7 Fish and Fish Preparations	466.3	323.5	1,141.6	963.8	1,682.9
8 Other Food Items:	1,642.9	3,115.0	4,590.0	2,743.3	3,332.1
(a) Indigenous	1,213.1	2,706.1	3,017.7	2,189.3	1,920.7
(b) Imported	429.8	408.9	1,572.4	554.0	1,411.4
B. Raw Materials	36,254.8	46,432.8	60,423.2	73,354.6	76,870.4
1 Cotton Raw:	13,962.5	18,603.0	24,074.3	29,093.9	31,788.0
(a) Indigenous	11,199.7	15,987.1	20,795.6	25,949.5	27,337.0
(b) Imported	2,762.8	2,615.9	3,278.6	3,144.4	4,451.0
2 Synthetic Fibres	1,276.7	1,807.8	1,875.9	3,793.3	3,502.2
(a) Indigenous	677.5	1,045.8	1,139.4	2,572.4	2,635.3
(b) Imported	599.2	762.1	736.5	1,220.9	866.8
3 Fertilizers:	3	2,708.2	1,607.6	2,397.2	3,773.8
(a) Indigenous		2,353.7	1,597.7	1,987.2	2,190.6
(b) Imported		354.5	9.9	409.9	1,583.2
4 Petroleum Crude:		4,460.4	7,349.4	7,704.0	9,178.4
(a) Indigenous		1,479.0	5,074.7	5,243.3	4,062.3
(b) Imported		2,981.5	2,274.7	2,460.7	5,116.1

(..Contd.)

TABLE 5.8

DOMESTIC & FOREIGN FINANCIAL INSTITUTIONS
(As on 30-6-2000)

A. Nationalised Scheduled Banks	
1	First Women Bank Ltd.
2	National Bank of Pakistan
3	Habib Bank Ltd.
4	United Bank Ltd.
B. De-nationalised Scheduled Banks	
1	Allied Bank of Pakistan Limited
2	Muslim Commercial Bank Limited
C. Specialised Banks	
1	Agricultural Development Bank of Pakistan
2	Industrial Development Bank of Pakistan
3	Punjab Provincial Cooperative Bank
4	Federal Bank for Cooperatives
D. Private Scheduled Banks	
1	Askari Commercial Bank Ltd.
2	Bank Al-Habib Ltd.
3	Bolan Bank Ltd.
4	Faysal Bank Ltd.
5	Bank Al-Falah Ltd.
6	Indus Bank Ltd.
7	Metropolitan Bank Ltd.
8	Platinum Commercial Bank Ltd.
9	Prime Commercial Bank Ltd.
10	Prudential Commercial Bank Ltd.
11	Gulf Commercial Bank Ltd.
12	Soneri Bank Ltd.
13	Union Bank Ltd.
14	The Bank of Khyber
15	The Bank of Punjab
E. Foreign Banks	
1	ABN Amro Bank N.V.
2	Albaraka Islamic Bank BSC(EC)
3	American Express Bank Ltd.
4	ANZ Grindlays Bank Ltd.
5	Bank of Tokyo Mitsubishi Ltd.
6	Bank of Ceylon
7	Credit Agricole Indosuez
8	Citibank N.A.
9	Deutsche Bank A.G.
10	Doha Bank Ltd.
11	Emirates Bank International Ltd. P.J.S.C.
12	Habib Bank A.G. Zurich
13	Hongkong & Shanghai Banking Corp. Ltd.
14	International Finance Investment and Commerce Bank Ltd.
15	Mashreq Bank P.S.C.
16	Oman International Bank S.A.D.G.
F. Development Financial Institutions	
1	Investment Corp of Pakistan
2	National Development finance Corp.
3	Pakistan Industrial Credit and Investment Corp. Ltd.
4	Pak Kuwait Investment Company (Pvt) Ltd.
5	Pak Libya Holding Company (Pvt) Ltd.
6	Regional Development Finance Corp.
7	Saudi Pak Industrial and Agricultural Investment Company (Pvt) Ltd.
8	Small Business Finance Corporation
9	National Investment Trust
10	Bankers Equity Limited
G. Investment Banks	
1	Crescent Investment Bank Ltd.
2	First International Investment Bank Ltd
3	Atlas Investment Bank Ltd.
4	Security Investment Bank Ltd.
5	Fidelity Investment Bank Ltd.
6	Prudential Investment Bank Ltd.
7	Islamic Investment Bank Ltd.
8	Asset Investment Bank Ltd.
9	Al-Towfeek Investment Bank Ltd.
10	Al-Faysal Investment Bank Ltd.
11	Jahangir Siddiqui Investment Bank Ltd.
12	Franklin Investment Bank Ltd.
13	Orix Investment Bank (Pak) Ltd.
14	Trust Investment Bank Ltd.
15	Escorts Investment Bank Ltd.
16	Al-Meezan Investment Bank Ltd.
H. Discount & Guarantee Houses	
1	First Credit & Discount Corp. (Pvt) Ltd.
2	Prudential Discount & Guarantee House Ltd.
3	National Discounting Services Ltd.
4	Speedway Fordmetall (Pak.) Ltd.
I. Housing Finance Companies	
1	Citibank Housing Finance Co. Ltd.
2	House Building Finance Corporation
3	LTV Housing Finance Ltd.
4	International Housing Finance Ltd.
J. Venture Capital Companies	
1	Pakistan Venture Capital Ltd.
2	Pakistan Emerging Ventures Limited

Source: State Bank of Pakistan
and Finance Division.

TABLE 5.9

SCHEDULED BANKS IN PAKISTAN
(Weighted Average Rates of Return on Advances)

									(Percent)
As at the End of		Stock				Financial			Total Advances ¹
		Precious Metal	Exchange Securities	Merchan- dise	Machinery	Real Estate	Obli- gations	Others	
I. INTEREST BEARING									
1995	Jun	13.89 (13.99)	12.66 (9.99)	12.23 (12.25)	14.28 (14.39)	13.04 (13.46)	13.30 (13.41)	12.18 (12.74)	13.19 (13.42)
	Dec	13.12 (13.66)	11.58 (11.58)	11.94 (12.00)	14.39 (14.79)	12.91 (13.15)	14.97 (16.11)	13.23 (13.72)	13.39 (13.70)
1994	Jun	12.50 (12.65)	13.58 (13.31)	11.77 (11.89)	14.92 (15.13)	12.16 (12.76)	13.66 (13.90)	11.87 (12.40)	13.04 (13.42)
	Dec	12.26 (11.73)	12.94 (12.29)	13.00 (13.00)	15.07 (15.22)	12.99 (13.45)	13.16 (13.39)	13.67 (14.07)	13.70 (13.96)
1997	Jun	11.55 (11.55)	15.35 (15.43)	13.21 (13.39)	14.44 (14.48)	12.73 (13.11)	13.95 (13.94)	13.15 (13.91)	13.53 (13.85)
	Dec	12.25 (12.85)	13.20 (13.92)	13.79 (13.58)	15.35 (15.42)	13.11 (14.26)	12.35 (12.19)	12.59 (13.39)	13.72 (14.25)
1994	Jun	14.47 (14.77)	16.38 (17.33)	14.84 (14.54)	16.12 (16.15)	16.23 (16.32)	16.32 (16.45)	16.49 (17.79)	16.09 (16.37)
	Dec	13.75 (13.46)	15.17 (17.60)	14.52 (14.60)	15.48 (15.53)	14.19 (13.93)	15.76 (16.75)	15.53 (15.52)	15.00 (15.03)
1999	Jun	13.39 (15.57)	14.15 (14.16)	13.89 (13.90)	15.19 (15.18)	14.08 (14.49)	14.95 (15.13)	14.29 (16.11)	14.47 (14.88)
	Dec	11.41 (16.50)	13.79 (13.44)	14.56 (14.35)	14.17 (14.30)	13.75 (14.78)	13.14 (13.25)	14.07 (16.29)	14.09 (14.75)
II. ISLAMIC MODES OF FINANCING									
1995	Jun	14.24 (14.53)	16.45 (16.41)	14.52 (15.47)	14.68 (14.80)	12.40 (13.29)	14.70 (15.10)	12.95 (14.11)	13.80 (14.62)
	Dec	14.68 (15.06)	16.72 (16.73)	15.19 (15.83)	14.92 (15.01)	10.92 (12.43)	15.35 (15.45)	13.77 (14.88)	13.97 (14.79)
1995	Jun	16.32 (16.64)	16.50 (16.45)	15.21 (16.14)	15.28 (15.49)	13.09 (14.09)	15.76 (16.00)	13.58 (14.51)	14.48 (15.26)
	Dec	13.26 (13.23)	17.24 (17.43)	15.56 (16.30)	14.71 (15.22)	12.92 (14.55)	14.77 (15.22)	13.16 (14.12)	14.32 (15.20)
1997	Jun	11.68 (11.68)	16.57 (16.73)	16.01 (16.26)	13.87 (13.91)	12.42 (14.29)	15.99 (15.98)	13.64 (15.04)	14.65 (15.34)
	Dec	12.47 (12.95)	16.77 (16.95)	15.19 (15.86)	14.58 (14.69)	13.75 (14.78)	15.44 (15.48)	14.68 (15.71)	14.79 (15.43)
1998	Jun	15.87 (14.77)	16.61 (17.33)	15.97 (14.54)	16.39 (16.15)	14.50 (16.32)	15.21 (16.45)	15.45 (17.79)	15.59 (16.37)
	Dec	15.05 (14.85)	16.32 (16.77)	15.94 (16.29)	15.85 (16.10)	14.08 (15.01)	15.20 (15.87)	15.76 (17.21)	15.47 (16.11)
1999	Jun	11.27 (10.01)	15.69 (15.39)	15.12 (15.03)	15.75 (15.92)	13.76 (14.92)	14.49 (14.57)	15.00 (15.87)	14.82 (15.23)
	Dec	10.91 (16.28)	14.42 (14.51)	14.82 (14.68)	15.41 (15.45)	13.57 (14.84)	13.89 (13.86)	14.74 (15.82)	14.49 (14.96)

1: Weighted average rates shown in parentheses represent Private Sector.

Source: State Bank of Pakistan

TABLE 5.10

PLS DEPOSITS/PROFIT RATES*

(Percent)

		Country Banks													
		ABL	HBL	MCBL	NBP	UBL	FWBL	IDBP	ADBP	PPCB ¹	FBC ²	Prime	Union	Soneri	Gulf
PLS Call Deposits	1995	7.6	-	-	-	-	7.8	-	-	-	-	13.0	-	-	14.2
	1996	-	-	-	-	-	-	-	-	-	-	-	-	-	17.1
	1997	-	-	-	-	-	-	-	-	-	-	-	-	-	B.1
	1998	6.7	-	-	-	-	-	-	-	-	-	-	-	-	-
	1999	6.4	-	-	-	-	-	-	-	-	-	-	-	-	-
Saving Accounts	1995	8.0	6.5	8.3	8.6	6.0	8.6	8.0	8.5	-	-	9.3	9.0	9.3	10.5
	1996	8.5	6.5	8.5	9.0	6.0	8.6	8.0	8.5	-	-	9.3	9.5	10.0	11.0
	1997	8.0	7.5	8.4	8.5	6.0	7.5	8.0	8.5	-	-	9.3	10.0	11.5	11.0
	1998	7.0	7.5	8.0	8.0	6.0	7.5	8.0	7.5	7.5	-	9.3	13.2	11.0	11.0
	1999	5.7	6.0	6.0	7.0	5.0	6.0	8.0	7.0	7.0	6.0	11.0	11.6	10.5	11.0
Term Deposits i) Six Months	1995	9.9	9.8	10.7	11.1	10.0	11.0	10.4	11.0	-	-	11.5	11.5	11.5	11.5
	1996	10.6	9.8	11.0	11.6	10.5	11.0	10.4	11.0	-	-	11.8	11.5	11.8	11.5
	1997	9.9	10.8	10.9	11.1	10.5	10.5	10.4	11.5	-	-	11.8	12.0	13.3	11.5
	1998	10.0	11.5	10.8	10.4	10.5	10.5	10.4	10.5	9.5	-	11.8	12.5	12.8	11.5
	1999	7.7	9.0	8.5	7.8	9.0	8.5	9.5	10.4	-	10.0	10.5	12.3	11.0	11.0
ii) One Year	1995	10.3	10.1	11.2	11.9	10.5	11.5	10.8	11.5	-	-	12.8	12.0	12.8	12.5
	1996	11.1	10.1	11.5	12.5	11.0	11.5	10.8	11.5	-	-	12.8	12.0	13.0	12.5
	1997	10.4	11.1	11.4	11.8	11.0	11.0	10.8	12.8	-	-	12.8	12.5	14.3	12.5
	1998	10.5	12.0	11.3	11.1	11.0	11.0	10.8	11.0	10.0	-	12.8	13.3	13.8	12.5
	1999	8.3	10.0	9.0	9.0	10.0	9.0	10.0	10.8	-	10.5	11.0	13.0	12.0	12.0
iii) Two Year	1995	11.2	11.1	12.3	12.1	11.0	12.5	11.8	12.0	-	-	13.5	12.8	13.8	13.3
	1996	12.0	11.1	12.5	12.6	11.5	12.5	11.8	12.0	-	-	13.5	12.8	14.0	13.3
	1997	11.3	12.1	12.4	12.0	11.5	12.5	11.8	12.5	-	-	13.5	13.3	14.5	13.3
	1998	11.4	12.5	12.3	11.3	11.5	12.5	11.8	11.5	11.0	-	13.5	13.8	14.0	13.3
	1999	8.9	10.5	9.5	9.3	11.0	9.5	11.0	11.8	-	11.0	12.0	13.3	12.3	12.5
iv) Three Year	1995	12.1	12.0	13.2	12.8	12.0	13.5	12.8	12.5	-	-	14.5	14.0	14.8	-
	1996	13.0	12.0	13.5	13.4	12.5	13.5	12.8	12.5	-	-	-	14.0	15.0	14.5
	1997	12.0	13.0	13.4	12.8	12.5	13.0	12.8	13.0	-	-	14.5	14.5	15.0	14.5
	1998	12.3	13.0	13.3	12.0	12.5	13.5	12.8	12.0	12.0	-	14.5	14.8	14.5	14.5
	1999	9.6	11.0	10.0	9.5	11.3	10.0	12.0	12.8	-	11.5	12.3	13.5	13.0	13.0
v) Four Year	1995	13.0	12.7	14.0	13.7	13.0	-	13.4	13.0	-	-	14.9	-	15.1	-
	1996	14.0	12.7	14.4	14.3	13.5	-	13.7	13.0	-	-	-	-	15.4	-
	1997	13.1	13.7	14.2	13.6	13.5	-	13.7	13.5	-	-	15.6	-	15.5	-
	1998	13.3	13.5	13.5	12.8	13.5	-	13.7	12.5	13.0	-	15.6	-	15.0	-
	1999	10.2	11.2	10.5	10.0	-	10.5	13.0	13.7	-	12.0	12.5	13.8	13.5	13.5
vi) Five Year	1995	14.0	14.0	14.7	16.0	14.0	15.5	14.7	13.5	-	-	15.5	15.1	15.5	16.4
	1996	15.0	14.0	15.1	16.6	15.0	15.5	14.7	13.5	-	-	-	15.1	15.7	16.4
	1997	14.0	15.0	14.9	15.7	15.0	14.5	14.7	14.0	-	-	16.8	16.0	16.5	16.4
	1998	14.0	14.0	14.0	14.5	15.0	14.5	14.7	13.0	13.5	-	16.8	16.3	16.0	16.4
	1999	10.8	12.2	11.0	10.5	12.0	11.0	14.0	14.7	-	12.5	13.0	14.0	14.2	14.0

(Contd.)

- nil.

* For the six months ending December

1 Punjab Provincial Co-operative Bank

2 Federal Bank for Cooperatives

TABLE 5.10

PLS DEPOSITS/PROFIT RATES*

(Percent)

		Country Banks								
		Platium	Indus	Bank Al-Habib	Bolan	Askari	Bank Alfalah	Khyber	Bank of Punjab	Faysal Bank
PS Call Deposits	1995	-	-	-	-	-	-	-	-	14.1
	1996	-	-	-	-	-	-	-	-	-
	1997	-	-	-	-	-	-	-	-	-
	1998	-	-	-	-	-	-	-	-	-
	1999	-	-	-	-	-	-	-	-	-
Saving Accounts	1995	9.0	11.0	10.0	8.5	9.0	9.3	8.8	9.5	9.5
	1996	9.0	11.0	11.0	9.5	9.5	9.5	8.6	9.0	9.8
	1997	9.0	11.0	11.5	7.5	10.5	11.0	9.0	9.0	10.8
	1998	11.0	11.0	12.5	9.0	11.0	12.0	9.0	8.0	10.9
	1999	11.0	10.8	12.0	8.0	9.0	10.5	8.0	6.5	8.8
Term Deposits i) Six Months	1995	12.5	12.0	11.2	10.5	11.0	12.1	11.3	10.1	12.0
	1996	12.5	12.0	12.0	11.0	11.5	12.4	11.1	11.7	12.2
	1997	12.5	11.8	12.0	10.0	11.8	12.5	11.6	12.0	12.2
	1998	12.5	12.5	12.0	10.0	13.0	12.7	11.6	12.5	12.3
	1999	11.5	11.3	11.3	11.8	10.0	11.5	12.3	8.5	12.0
ii) One Year	1995	13.0	13.5	12.0	11.0	12.0	13.1	12.0	10.7	12.5
	1996	13.0	13.5	12.5	11.5	12.3	13.5	11.6	12.5	12.5
	1997	13.0	12.6	13.0	11.0	12.5	13.5	12.5	13.0	12.7
	1998	13.0	13.0	13.0	12.0	14.0	13.7	12.5	12.8	12.8
	1999	12.5	11.5	12.0	12.0	11.0	12.3	12.8	9.5	12.5
iii) Two Year	1995	13.5	14.0	12.2	11.5	13.0	-	12.2	11.7	13.5
	1996	13.5	14.0	13.4	12.5	13.3	-	12.7	12.6	13.6
	1997	13.7	13.7	14.0	12.0	13.5	-	12.6	13.2	13.7
	1998	13.7	13.7	14.0	12.3	14.5	-	12.6	14.0	13.8
	1999	13.3	12.3	12.5	13.0	11.5	12.5	13.5	10.0	13.0
iv) Three Year	1995	14.5	15.0	12.4	13.0	14.0	14.7	13.0	12.5	15.5
	1996	14.5	15.0	14.2	14.5	14.3	15.1	13.7	13.6	15.1
	1997	14.8	14.8	14.5	13.0	14.5	15.2	13.5	13.4	15.2
	1998	14.8	14.8	14.5	13.0	15.5	15.2	13.5	15.0	15.3
	1999	14.5	13.0	13.3	14.5	12.0	13.5	14.5	10.5	13.5
v) Four Year	1995	15.0	-	-	-	-	-	14.0	-	-
	1996	-	-	-	15.0	15.0	-	14.7	13.4	-
	1997	-	15.9	-	13.5	15.0	-	14.2	14.1	-
	1998	16.0	15.9	-	14.0	16.0	-	14.2	15.5	-
	1999	-	13.8	-	15.5	-	-	15.8	11.0	14.0
vi) Five Year	1995	16.0	-	14.5	14.5	15.5	16.3	15.0	15.1	-
	1996	16.0	16.0	16.0	15.5	16.0	16.7	15.6	16.6	16.1
	1997	17.0	17.0	16.0	14.0	16.0	16.8	16.0	16.5	16.2
	1998	17.0	17.0	16.0	15.0	17.0	16.8	15.5	16.0	16.2
	1999	16.4	14.5	14.5	16.0	13.0	15.0	16.8	12.0	15.0

- nil.

* For the six months ending December

TABLE 5.10

PLS DEPOSITS/PROFIT RATES*

		(Percent)					
		Prudential	Metro-Politan	Country Banks Average	Foreign Banks		
					Average	Mini.	Maxi.
PLS Call Deposits	1995	-	-	11.3	14.8	11.6	23.1
	1996	-	-	17.1	9.9	5.0	13.6
	1997	-	-	-	11.9	9.9	13.0
	1998	-	-	7.4	9.7	6.0	13.3
	1999	-	-	6.4	11.7	11.7	11.7
Saving Accounts	1995	9.5	9.5	8.6	9.4	8.0	11.7
	1996	11.0	10.5	9.2	10.0	8.0	12.0
	1997	11.5	11.5	9.4	10.4	8.1	12.0
	1998	11.5	12.0	9.6	10.8	9.0	13.2
	1999	11.0	12.0	8.6	8.4	4.2	11.0
Term Deposits i) Six Months	1995	11.5	11.3	10.4	11.7	9.6	15.2
	1996	12.3	11.8	11.4	12.1	10.5	13.9
	1997	13.0	12.3	11.5	12.8	11.2	14.8
	1998	12.0	13.5	11.6	13.2	10.5	14.8
	1999	10.5	11.0	10.3	10.5	7.1	12.3
ii) One Year	1995	12.5	12.5	11.9	12.4	10.1	16.0
	1996	13.5	13.0	12.2	12.7	11.0	14.5
	1997	13.8	13.5	12.3	13.4	12.3	14.5
	1998	13.0	14.5	12.3	13.8	11.0	15.3
	1999	11.5	12.0	11.0	10.9	7.8	13.0
iii) Two Year	1995	13.5	13.0	12.5	12.9	11.0	14.5
	1996	14.0	13.8	12.9	13.8	12.5	14.8
	1997	14.3	14.0	12.4	14.8	14.0	16.0
	1998	14.3	15.0	13.0	15.6	15.0	16.5
	1999	12.0	-	11.6	11.5	9.0	13.5
iv) Three Year	1995	15.5	14.0	13.5	13.8	12.0	15.3
	1996	15.0	14.5	13.9	14.5	13.9	15.5
	1997	15.0	15.0	13.9	15.9	15.0	16.5
	1998	15.0	15.3	13.9	16.4	15.5	18.0
	1999	13.0	13.5	12.3	11.7	9.0	14.0
v) Four Year	1995	16.0	14.5	14.0	15.6	15.6	15.6
	1996	16.0	15.0	14.3	-	-	-
	1997	16.0	15.5	14.4	15.5	15.5	15.5
	1998	16.0	15.5	14.4	18.3	17.0	19.5
	1999	13.8	-	12.7	13.1	11.8	14.5
vi) Five Year	1995	16.5	15.0	15.3	16.4	15.0	18.3
	1996	17.0	15.8	15.0	16.0	15.7	16.4
	1997	17.0	16.0	15.2	17.3	16.0	19.0
	1998	17.0	16.0	15.5	18.3	16.5	21.5
	1999	14.8	15.0	13.6	13.1	10.3	15.1

Source: State Bank of Pakistan

- nil.

* For the six months ending December

TABLE 5.11
RATES OF PROFIT DECLARED BY THE
DOMESTIC COMMERCIAL BANKS AND FOREIGN BANKS
(Half Year Jul-Dec 1999)

	[Percent]						
	Special Notice Deposits		Saving Accounts	PLS Call Deposits	Term Deposit		
	7 to 29 days Notice	30 days and over notice			1 Month	2 Months	3 Months
1 Allied Bank of Pakistan Ltd.	4.8	5.5	5.7	6.4	-	-	7.0
2 Habib Bank Ltd.	6.0	7.5	6.0	-	7.5	7.8	8.0
3 Muslim Commercial Bank Ltd.	6.0	7.5	6.0	-	7.5	7.8	8.0
4 National Bank of Pakistan	5.9	6.8	7.0	-	-	-	8.5
5 United Bank Ltd.	6.0	7.0	5.0	-	7.0	7.3	7.5
6 First Women Bank Ltd.	5.5	6.5	6.0	-	-	-	8.5
7 DBP	5.1	6.0	8.0	-	-	-	9.2
8 ADBP	5.0	5.8	7.0	-	-	-	9.5
9 Punjab Prov. Cooperative Bank	4.0	5.0	7.0	-	-	-	8.5
10 Federal Bank for Cooperative	-	-	6.0	-	-	-	-
11 Prime Commercial Bank Ltd	7.0	8.0	11.0	-	10.0	-	10.8
12 Union Bank Ltd	7.5	8.5	11.6	-	9.8	-	10.8
13 Zonglen Bank Ltd	7.3	8.3	10.5	-	11.0	-	11.5
14 Ubaraka Bank Ltd	7.0	-	9.0	-	10.0	-	11.0
15 Indus Bank Ltd.	8.3	-	10.8	-	11.5	-	11.8
16 CIG French Int. Bank	5.7	-	7.6	11.7	7.7	8.2	8.5
17 Bank Al-Habib	5.0	-	12.0	-	9.0	-	9.5
18 Zolan Bank Ltd	6.0	7.5	8.0	-	8.0	-	8.3
19 Askari Bank Ltd.	7.0	8.0	9.0	-	10.0	10.3	10.5
20 The Bank of Punjab	6.5	7.3	6.5	-	7.3	8.5	9.8
21 The Bank of Khyber	6.0	7.0	8.0	-	-	9.0	9.5
22 American Express Bank Ltd.	6.5	8.5	6.5	-	-	-	10.0
23 ABN Amro Bank NV	3.6	8.3	8.4	-	-	-	9.1
24 Bank of America	5.5	6.5	8.0	-	8.0	-	10.0
25 Banque Indosuez	7.3	9.3	10.5	-	10.0	-	10.5
26 Mashriq Bank PSC.	-	7.2	8.8	-	9.5	-	10.0
27 Bank of Tokyo Mitsubishi Ltd.	5.5	6.3	9.0	-	-	-	9.7
28 Citibank N.A.	-	-	4.2	-	6.5	-	7.7
29 Doha Bank Ltd.	6.8	7.8	11.0	-	11.0	-	11.5
30 Deutsche Bank AG	6.0	6.5	6.0	-	-	-	8.5
31 Emirates Bank Int. Ltd.	9.5	10.0	9.5	-	10.0	10.3	10.5
32 Faysal Bank Ltd.	6.5	8.0	8.8	-	10.0	8.0	10.5
33 ANZ Grindlays Bank PIC	7.0	7.3	8.0	-	7.5	-	8.3
34 Habib Bank A.G. Zurich	8.0	9.0	10.0	-	9.0	-	10.0
35 The Hong Kong & Shanghai Banking Corporation	7.0	-	8.3	-	8.0	-	9.5
36 F.F.I.C. Bank	7.0	-	10.0	-	10.5	-	11.3
37 Rupali Bank Ltd.	5.9	6.8	9.1	-	9.6	-	10.4
38 Standard Chartered Bank	7.0	-	5.6	-	9.4	-	9.8
39 Bank Al-Falah Ltd. @	6.1	7.5	10.5	-	9.0	-	10.0
40 Metropolitan Bank Ltd.	7.0	8.0	12.0	-	10.8	-	11.0
41 Gulf Commercial Bank #	7.4	8.3	11.0	-	10.1	-	11.0
42 Platinum Commercial Bank	6.0	7.0	11.0	-	10.0	-	10.3
43 Pru. Commercial Bank	6.0	7.5	11.0	-	11.3	-	11.8
44 Bank of Ceylon	7.8	-	8.8	-	9.0	-	10.8
45 Oman Int. Bank (SADG)	7.5	8.5	9.0	-	8.5	11.0	-
46 Trust Bank Ltd.	-	-	-	-	-	-	-

@ The name of Habib Credit and Exchange Bank has been changed as "Habib Bank Ltd."
The name of Schon Bank has been changed as "Gulf Commercial Bank Ltd."

@ Al-Falah Ltd.

(Contd..)

TABLE 5.11
RATES OF PROFIT DECLARED BY THE
DOMESTIC COMMERCIAL BANKS AND FOREIGN BANKS
(Half Year Jan-Jun 2000)

(Percent)

	Special Notice Deposits		Saving Accounts	PLS Call Deposits	Term Deposit		
	7 to 29 days	30 days and over notice			1 Month	2 Months	3 Months
	Notice						
1 Allied Bank of Pakistan Ltd.	4.2	4.8	5.1	-	-	-	6.5
2 Habib Bank Ltd.	5.5	6.5	5.0	-	6.5	6.8	7.0
3 Muslim Commercial Bank Ltd.	5.5	7.0	5.3	-	7.0	7.3	7.5
4 National Bank of Pakistan	5.2	6.1	5.5	-	-	-	7.3
5 United Bank Ltd.	5.0	6.0	5.0	-	6.0	-	6.5
6 First Women Bank Ltd.	5.0	5.5	5.8	-	-	-	8.0
7 IDBP	5.1	6.0	8.0	-	-	-	9.2
8 ADBP	3.0	3.8	5.0	-	-	-	7.5
9 Punjab Prov. Cooperative Bank	4.0	5.0	6.0	-	-	-	6.5
10 Federal Bank for Cooperative	-	-	5.5	-	-	-	-
11 Prime Commercial Bank Ltd	6.0	7.0	9.0	-	9.3	-	10.0
12 Union Bank Ltd	7.0	8.0	11.5	-	-	-	11.5
13 Soneri Bank Ltd	7.0	8.0	9.5	-	10.0	-	10.5
14 Alberaka Bank Ltd	-	-	-	-	-	-	-
15 Indus Bank Ltd.	6.3	-	8.8	-	9.5	-	9.8
16 SG French Int. Bank	6.3	-	9.0	10.4	9.5	-	10.6
17 Bank Al-Habib	5.0	-	12.0	-	8.5	-	9.0
18 Bolan Bank Ltd	5.0	7.0	8.0	-	7.5	7.5	8.0
19 Askari Bank Ltd.	7.0	8.0	8.5	-	9.5	9.8	10.0
20 The Bank of Punjab	8.5	7.3	8.0	-	7.3	9.5	9.8
21 The Bank of Khyber	4.8	5.5	7.3	-	-	8.1	8.5
22 Amercian Express Bank Ltd.	-	-	6.0	-	8.0	-	8.5
23 ABN Amro Bank NV	3.7	8.0	7.9	-	-	-	8.8
24 Bank of America	5.0	6.0	7.0	-	7.0	-	7.5
25 Banque Indosuez	5.3	7.3	8.5	-	8.5	-	9.0
26 Mashriq Bank PSC.	6.0	7.0	6.5	-	8.1	-	9.0
27 Bank of Tokyo Mitsubishi Ltd.	6.2	6.3	7.5	-	-	-	7.0
28 Citibank N.A.	-	-	4.3	7.8	6.7	8.7	8.4
29 Doha Bank Ltd.	6.8	7.8	10.0	-	10.0	-	10.5
30 Deutsche Bank AG	7.8	7.7	6.5	-	-	-	8.5
31 Emirates Bank Int. Ltd.	7.8	8.3	7.8	-	8.3	-	8.8
32 Faysal Bank Ltd.	6.5	7.0	8.0	-	8.5	8.8	9.5
33 ANZ Grindlays Bank PIC	7.0	7.3	8.0	-	7.5	8.0	8.3
34 Habib Bank A.G. Zurich	7.0	8.0	10.0	-	9.0	-	10.0
35 The Hong Kong & Shanghai Banking Corporation	5.5	6.0	6.8	-	6.0	-	7.0
36 I.F.I.C. Bank	7.0	-	9.0	-	9.5	-	10.3
37 Rupali Bank Ltd.	7.0	-	10.7	-	11.2	-	12.4
38 Standard Chartered Bank	6.8	7.3	5.9	-	8.2	-	8.5
39 Bank Al-Falah Ltd. @	6.1	7.5	9.0	-	8.0	-	10.0
40 Metropolitan Bank Ltd.	7.0	8.0	12.0	-	10.3	-	10.5
41 Gulf Commercial Bank#	7.0	8.0	11.0	-	10.0	-	10.5
42 Platinum Commercial Bank	6.0	7.0	11.0	-	10.0	-	10.3
43 Pru. Commercial Bank	7.0	8.0	11.0	-	11.3	-	11.8
44 Bank of Ceylon	7.8	-	8.8	-	10.5	-	11.0
45 Oman Int. Bank (SADG)	7.5	8.5	9.0	-	-	11.0	-

@ The name of Habib Credit and Exchange Bank has been changed as "Bank Al-Falah Ltd.

The name of Schon Bank has been changed as "Gulf Commercial Bank".

(Contd.)

TABLE 5.11
RATES OF PROFIT DECLARED BY THE
DOMESTIC COMMERCIAL BANKS AND FOREIGN BANKS
(Half Year Jul-Dec 1999)

	Term Deposits						(Percent)
	4 Months	6 Months	1 Year	2 Years	3 Years	4 Years	5 Years
1 Allied Bank of Pakistan Ltd.	-	7.7	8.3	8.9	9.6	10.2	10.8
2 Habib Bank Ltd.	-	9.0	10.1	10.5	11.0	11.2	12.2
3 Muslim Commercial Bank Ltd.	-	8.5	9.0	9.5	10.0	10.5	11.0
4 National Bank of Pakistan	-	7.8	9.0	9.3	9.5	10.0	10.5
5 United Bank Ltd.	-	9.0	10.0	11.0	11.3	-	12.0
6 First Women Bank Ltd.	-	8.5	9.0	9.5	10.0	10.5	11.0
7 IDBP	-	9.5	10.0	11.0	12.0	13.0	14.0
8 ADBP	-	10.4	10.8	11.8	12.8	13.7	14.7
9 Punjab Prov. Cooperative Bank	-	-	-	-	-	-	-
10 Federal Bank for Cooperative	-	10.0	10.5	11.0	11.5	12.0	12.5
11 Prime Commercial Bank Ltd	-	10.5	11.0	12.0	12.3	12.5	13.0
12 Union Bank Ltd	-	12.3	13.0	13.3	13.5	13.8	14.0
13 Soneri Bank Ltd	-	11.0	12.0	12.3	13.0	13.5	14.2
14 Albaraka Bank Ltd	-	12.0	13.0	-	-	-	15.0
15 Indus Bank Ltd.	-	11.3	11.5	12.3	13.0	13.8	14.5
16 SG French Int. Bank	8.6	11.8	-	-	-	-	-
17 Bank Al-Habib	-	11.3	12.0	12.5	13.3	-	14.5
18 Bolan Bank Ltd	-	11.8	12.0	13.0	14.5	15.5	16.0
19 Askari Bank Ltd.	-	10.0	11.0	11.5	12.0	-	13.0
20 The Bank of Punjab	-	8.5	9.5	10.0	10.5	11.0	12.0
21 The Bank of Khyber	10.0	12.3	12.8	13.5	14.5	15.8	16.8
22 Amercian Express Bank Ltd.	-	10.5	11.0	9.4	-	-	-
23 ABN Amro Bank NV	-	9.4	9.4	12.2	9.4	-	-
24 Bank of America	-	10.5	11.0	-	-	-	-
25 Banque Indosuez	-	11.8	12.0	-	-	-	-
26 Mashriq Bank PSC.	-	10.7	11.5	-	13.8	-	15.1
27 Bank of Tokyo Mitsubishi Ltd.	-	11.0	11.5	-	-	-	-
28 Citibank N.A.	-	7.1	7.8	-	9.0	-	10.3
29 Doha Bank Ltd.	-	12.3	13.0	-	-	-	-
30 Deutsche Bank AG	-	9.0	10.0	-	-	-	-
31 Emirates Bank Int. Ltd.	-	11.8	12.4	-	-	-	-
32 Faysal Bank Ltd.-	-	12.0	12.5	13.0	13.5	14.0	15.0
33 ANZ Grindlays Bank PIC	-	8.5	9.0	9.0	9.0	-	-
34 Habib Bank A.G. Zurich	-	11.5	11.8	12.8	13.8	-	-
35 The Hong Kong & Shanghai Banking Corporation	-	11.3	11.8	11.8	11.8	11.8	11.8
36 I.F.I.C. Bank	-	9.5	9.5	-	-	-	-
37 Rupali Bank Ltd.	8.7*	8.7	9.1	-	-	-	11.8
38 Standard Chartered Bank	-	9.9	10.1	-	-	-	-
39 Bank Al-Falah Ltd. @	-	11.5	12.3	12.5	13.5	-	15.0
40 Metropolitan Bank Ltd.	-	11.0	12.0	-	13.5	-	15.0
41 Gulf Commercial Bank#	-	11.0	12.0	12.5	13.0	13.5	14.0
42 Platinum Commercial Bank	-	11.5	12.5	13.3	14.5	-	16.4
43 Pru. Commercial Bank	-	10.5	11.5	12.0	13.0	13.8	14.8
44 Bank of Ceylon	-	12.0	13.0	13.5	14.0	14.5	15.0
45 Oman Int. Bank (SAOG)	-	10.5	11.0	12.0	12.5	13.0	13.0
46 Trust Bank Ltd.	-	-	-	-	-	-	-

- Nil

@ The name of Habib Credit and Exchange Bank has been changed as "Bank Al-Falah".

The name of Schon Bank has been changed as "Gulf Commercial Bank".

Source: State Bank of Pakistan

TABLE 5.11
RATES OF PROFIT DECLARED BY THE
DOMESTIC COMMERCIAL BANKS AND FOREIGN BANKS
(Half Year Jan-Jun 2000)

(Percent)

	Term Deposits						5 Years
	4 Months	6 Months	1 Year	2 Years	3 Years	4 Years	
1 Allied Bank of Pakistan Ltd.	-	7.1	7.6	8.2	8.7	9.3	10.0
2 Habib Bank Ltd.	-	7.5	8.0	8.5	9.0	9.5	10.0
3 Muslim Commercial Bank Ltd.	-	8.0	8.5	9.0	9.5	10.0	10.5
4 National Bank of Pakistan	-	8.0	8.7	9.3	10.0	10.4	11.0
5 United Bank Ltd.	-	7.0	8.0	8.0	8.0	8.0	8.0
6 First Women Bank Ltd.	-	8.5	9.0	9.8	10.0	-	11.0
7 IDBP	-	10.4	10.8	11.8	12.8	13.7	14.7
8 ADBP	-	8.0	8.5	9.0	9.5	10.0	10.5
9 Punjab Prov. Cooperative Bank	-	7.5	8.0	9.0	10.0	11.0	12.0
10 Federal Bank for Cooperative	-	-	-	-	-	-	-
11 Prime Commercial Bank Ltd	-	10.3	11.0	11.5	12.0	12.5	13.5
12 Union Bank Ltd	-	11.5	12.0	-	-	-	-
13 Soneri Bank Ltd	-	11.0	11.5	12.0	12.5	13.0	14.0
14 Albaraka Bank Ltd	-	-	-	-	-	13.3	-
15 Indus Bank Ltd.	-	10.3	10.8	11.5	12.5	-	14.8
16 SG French Int. Bank	10.7*	10.8	11.2	-	-	-	13.9
17 Bank Al-Habib	-	9.5	11.0	11.5	12.0	11.0	13.0
18 Bolan Bank Ltd	8.0**	8.3	9.0	9.5	10.0	12.5	11.2
19 Askari Bank Ltd.	-	10.5	11.0	11.5	12.0	12.5	13.0
20 The Bank of Punjab	-	10.5	11.0	12.0	12.3	12.6	13.0
21 The Bank of Khyber	8.8	9.6	10.0	10.9	11.8	-	13.5
22 American Express Bank Ltd.	-	9.0	10.0	-	-	-	-
23 ABN Amro Bank NV	-	9.0	9.1	9.1	9.1	-	-
24 Bank of America	-	8.0	8.5	-	-	-	-
25 Banque Indosuez	-	10.0	10.8	-	-	-	-
26 Mashriq Bank PSC.	9.6***	12.0	13.0	-	15.0	-	-
27 Bank of Tokyo Mitsubishi Ltd.	-	7.3	8.0	-	-	-	-
28 Citibank N.A.	-	6.8	7.9	-	7.8	-	7.8
29 Doha Bank Ltd.	-	11.0	12.0	12.5	13.0	13.5	15.0
30 Deutsche Bank AG	-	9.0	10.0	-	-	-	-
31 Emirates Bank Int. Ltd.	-	9.6	10.1	10.1	10.1	10.1	10.1
32 Faysal Bank Ltd.	-	10.0	10.5	11.5	12.0	-	12.5
33 ANZ Grindlays Bank PIC	-	8.5	9.0	9.0	9.0	-	-
34 Habib Bank A.G. Zurich	-	10.5	11.0	11.5	12.0	12.5	12.5
35 The Hong Kong & Shanghai Banking Corporation	-	-	-	-	-	-	-
36 I.F.I.C. Bank	-	7.5	8.0	-	-	-	-
37 Rupali Bank Ltd.	-	11.3	12.0	-	-	-	-
38 Standard Chartered Bank	-	13.9	14.7	-	-	-	-
39 Bank Al-Falah Ltd. @	-	8.4	8.8	9.7	-	-	-
40 Metropolitan Bank Ltd.	-	10.5	11.0	-	12.0	-	13.0
41 Gulf Commercial Bank#	-	11.0	11.3	12.0	12.8	13.5	14.2
42 Platinum Commercial Bank	-	11.0	12.0	12.5	13.0	13.5	14.0
43 Pru. Commercial Bank	-	11.0	12.0	12.3	13.0	13.5	14.1
44 Bank of Ceylon	-	12.3	13.0	13.3	13.5	13.8	14.0
45 Oman Int. Bank (SAOG)	-	11.3	11.8	12.8	13.8	-	-
	-	11.8	12.0	-	-	-	-

Nil

@ The name of Habib Credit and Exchange Bank has been changed as "Bank Al-Falah Ltd.
The name of Schon Bank has been changed as "Gulf Commercial Bank".

* Rate of return on 5 months deposits.

** The bank also has deposits for 5-month on them return was 8%.

*** The bank also has deposits for 5-month on them return was 10%.

Source: State Bank of Pakistan

TABLE 5.12

SALE OF GOVERNMENT SECURITIES THROUGH AUCTION

No. Securities	1991-92	1992-93	1993-94	1994-95	1995-96	1996-97	1997-98
1 Short Term Federal Bond (Six Months Maturities)							
a) Amount Offered	-	-	-	-	-	183462	495554
b) Amount Accepted	-	-	-	-	-	144757	246676
c) Weighted Average Yield #							
i) Minimum	-	-	-	-	-	12.98	12.10
ii) Maximum	-	-	-	-	-	17.42	16.46
2 Six Months Treasury Bills (Six Months Maturities)							
a) Amount Offered	122916	200196	272341	250457	135549	-	33353
b) Amount Accepted	76014	106212	136505	146693	106308	-	25453
c) Weighted Average Yield #							
i) Minimum	9.3700	11.7681	10.3772	10.5643	12.6284	-	15.7033
ii) Maximum	13.1500	12.8474	14.3943	12.7277	13.0296	-	15.7033
3 Federal Investment Bonds							
A) Amount Offered in all Maturities	56407	77127	63284	47154	18026	4,841	4,882
B) Acceptances	44974	53578	26611	29988	15965	4,727	3,660
a) 3 Years Maturities							
i) Amount Accepted	10649	12600	10708	8785	3877	1101	1331
ii) Weighted Average Yield #							
a) Minimum	12.9500	12.9500	12.9845	12.9973	13.0000	13.00	13.00
b) Maximum	13.7900	13.0400	13.8188	13.0787	13.0000	13.00	13.58
b) 5 Years Maturities							
i) Amount Accepted	3007	5138	4034	2267	4169	106	177
ii) Weighted Average Yield #							
a) Minimum	14.0000	13.9900	13.9972	13.9998	14.0000	14.0000	14.0000
b) Maximum	14.6900	14.0000	14.4521	14.0000	14.0000	14.0000	14.0000
c) 10 Years Maturities							
i) Amount Accepted	31318	35840	11869	18936	7919	3510	2152
ii) Weighted Average Yield #							
a) Minimum	14.9974	15.0000	15.0000	14.9875	15.0000	15.0000	15.0000
b) Maximum	15.6600	15.1200	16.5097	15.0009	15.0276	15.0159	15.0340

Per cent per annum

(Contd.)

Note: Six Months Treasury Bills sold through auctions at discount were replaced by Short Term Federal Bonds (STFB) from July, 1996 sold at face value and repaid at maturity with the rate of return fixed at auction.

: Auction of STFBs was discontinued in end-June 1998 replaced by Government of Pakistan market Treasury Bills (MTBs) (3,6 and 12 months maturity). The first auction was held in July, 1998.

TABLE 5.12

SALE OF GOVERNMENT SECURITIES THROUGH AUCTION

(Rs Million)

Securities	1993-94	1994-95	1995-96	1996-97	1997-98	1998-99	1999-2000
MARKET TREASURY BILLS							
A. Three Months Maturity							
Amount Offered	-	-	-	-	-	147,735	82,245
i) Face Value	-	-	-	-	-	143,719	80,670
ii) Discounted Value	-	-	-	-	-	-	-
Amount Accepted	-	-	-	-	-	45,985	21,085
i) Face Value	-	-	-	-	-	44,893	20,725
ii) Discounted Value	-	-	-	-	-	-	-
Weighted Average Yield Accepted	-	-	-	-	-	6.660	6.931
i) Minimum % p.a.	-	-	-	-	-	14.616	8.958
ii) Maximum % p.a.	-	-	-	-	-	-	-
B. Six Months Maturity							
Amount Offered	-	-	-	-	-	343,937	205,980
i) Face Value	-	-	-	-	-	322,564	197,165
ii) Discounted Value	-	-	-	-	-	-	-
Amount Accepted	-	-	-	-	-	102,669	85,515
i) Face Value	-	-	-	-	-	96,161	81,909
ii) Discounted Value	-	-	-	-	-	-	-
Weighted Average Yield Accepted	-	-	-	-	-	10.599	7.093
i) Minimum % p.a.	-	-	-	-	-	15.740	10.355
ii) Maximum % p.a.	-	-	-	-	-	-	-
C. Twelve Months Maturity							
Amount Offered	-	-	-	-	-	283,038	181,014
i) Face Value	-	-	-	-	-	247,934	164,416
ii) Discounted Value	-	-	-	-	-	-	-
Amount Accepted	-	-	-	-	-	78,960	51,200
i) Face Value	-	-	-	-	-	69,148	46,514
ii) Discounted Value	-	-	-	-	-	-	-
Weighted Average Yield Accepted	-	-	-	-	-	10.098	7.584
i) Minimum % p.a.	-	-	-	-	-	16.000	10.871
ii) Maximum % p.a.	-	-	-	-	-	-	-

Source: State Bank of Pakistan

CAPITAL MARKET

HIGHLIGHTS

Indices of Share Price (1990-91 = 100)

(Karachi Stock Exchange)

Group	End June 2000	% change over end June 1999
Cotton & Other Textiles	93.6	28.9
Chemicals & Pharmaceuticals	213.2	12.6
Engineering	117.0	18.7
Auto & Allied	128.3	27.7
Cables and Electrical Goods	123.4	8.5
Sugar and Allied	69.5	-2.1
Paper and Board	125.4	34.8
Cement	106.2	53.0
Fuel and Energy	217.6	35.8
Transport & Communication	68.6	-6.4
Insurance and Finance	84.5	7.8
Miscellaneous	217.9	14.0
General Index Number	128.8	21.1

Aggregate Market Capitalization	
(Rs billion)	
29th June 1999	289.2
30th June 2000	391.9
Percentage change	35.5

Net Accrual of National Savings Schemes	
(Rs billion)	
1998-99	142.2
1999-2000	94.3
Percentage change	-33.7

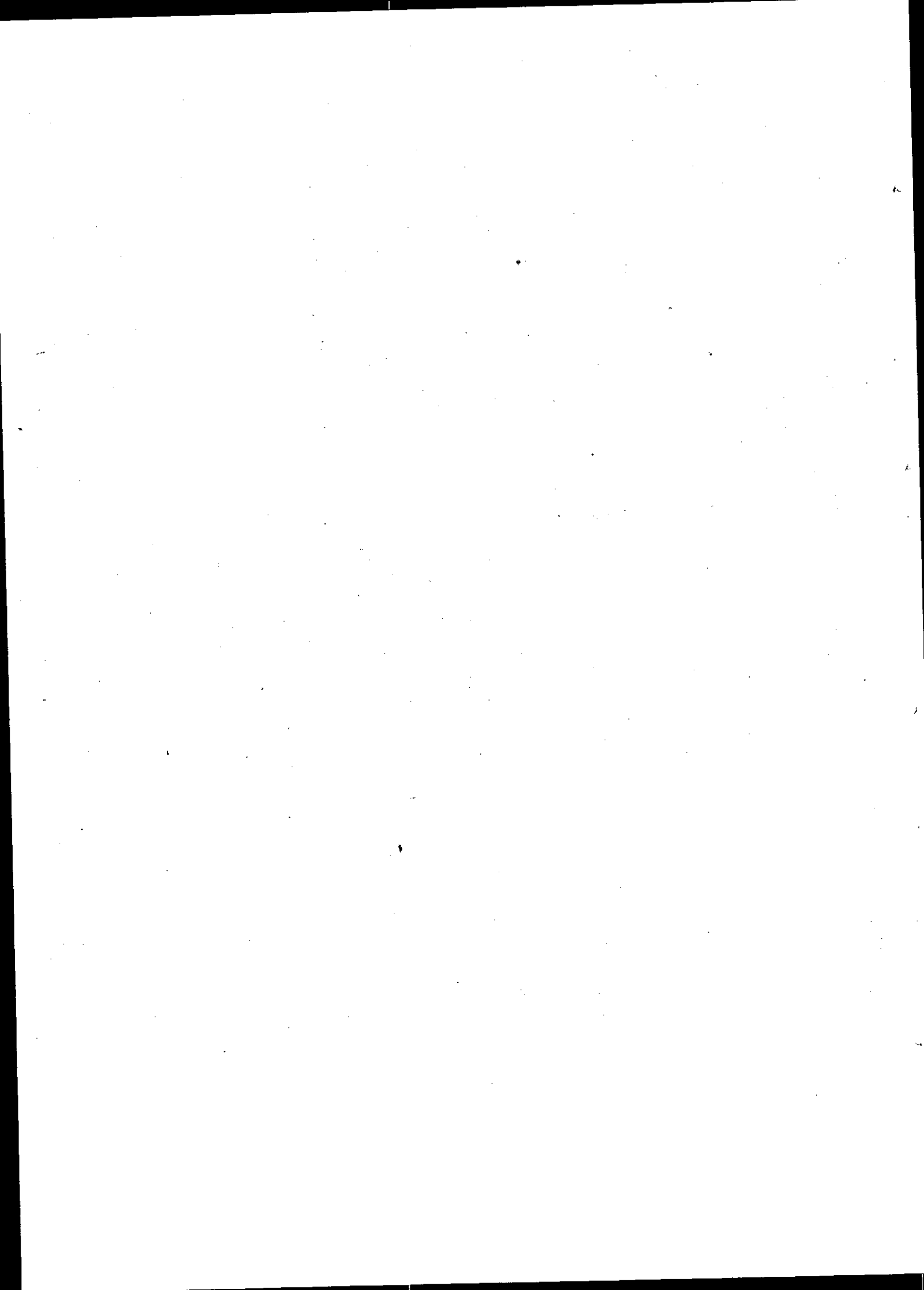

TABLE 6.1

SECTORAL INDICES OF SHARE PRICES
(1990-91 = 100)

		(Indices)								
		End June								
		1992	1993	1994	1995	1996	1997	1998	1999	2000
1	Cotton and Other Textiles	174.43	130.08	188.28	107.70	89.14	84.44	74.20	72.62	93.62
2	Pharmaceuticals & Chemicals	231.28	236.39	405.59	311.76	311.74	252.20	209.60	189.28	213.23
3	Engineering	159.99	142.26	277.94	147.44	144.03	107.52	100.60	98.58	116.99
4	Auto & Allied	175.39	192.97	272.97	140.56	121.71	104.95	101.40	100.47	128.25
5	Cables and Electric Goods	216.78	195.74	314.41	201.12	241.92	142.12	126.10	113.73	123.42
6	Sugar and Allied	123.43	121.39	153.50	98.73	86.06	80.27	70.60	70.97	69.50
7	Paper and Board	137.43	141.53	219.98	161.17	143.82	125.13	108.80	93.02	125.40
8	Cement	305.86	382.35	986.48	496.82	220.17	144.71	65.60	69.42	106.22
9	Fuel and Energy	255.23	201.21	441.17	315.77	289.03	266.27	142.90	160.24	217.55
10	Transport and Communications	255.75	183.34	209.88	105.94	96.22	82.40	54.20	73.28	68.59
11	Banks and Other Financial Institutions	149.42	134.92	297.01	172.19	104.82	104.97	76.10	78.36	84.51
12	Miscellaneous Sectors General Index of Share Prices	145.79	147.68	204.76	159.55	222.29	209.58	192.70	191.12	217.88
	Change (%)	88.50	(14.20)	79.50	(35.60)	(8.90)	(16.00)	(30.90)	7.67	21.10

Figures in the parentheses represent negative sign.

Source: State Bank of Pakistan

TABLE 6.2
MARKET CAPITALIZATION OF ORDINARY SHARES

		(Rs billion)								
		End June								
		1992	1993	1994	1995	1996	1997	1998	1999	2000
1	Cotton and Other Textiles	48.13	38.91	76.77	46.24	37.70	35.28	25.10	27.72	43.78
2	Pharmaceuticals	41.13	43.76	76.91	50.86	73.23	75.57	46.80	48.47	56.05
3	Engineering	1.68	1.80	3.66	2.12	2.34	1.58	1.50	1.37	1.53
4	Auto & Allied	5.61	9.63	13.07	5.24	8.16	7.59	6.20	6.63	8.02
5	Cables and Electric Goods	3.62	5.06	8.23	4.84	5.58	2.68	2.00	1.69	2.10
6	Sugar and Allied	6.84	7.59	9.63	6.12	5.21	4.77	4.30	4.17	3.83
7	Paper and Board	3.94	3.97	6.69	5.00	4.57	3.45	2.50	2.86	3.94
8	Cement	6.69	11.45	31.38	22.20	18.23	14.45	6.40	6.02	10.21
9	Fuel and Energy	36.83	29.41	62.18	59.78	111.77	116.62	45.50	53.44	87.45
10	Transport and Communications	10.59	7.17	8.72	23.86	29.59	140.47	65.20	80.60	106.17
11	Banks and Other									
	Financial Institutions	33.23	33.02	75.35	43.51	41.77	41.68	28.00	29.90	36.10
12	Miscellaneous Sectors	20.06	22.65	31.98	23.56	27.08	24.99	26.10	26.32	32.69
	Aggregate Market									
	Capitalization	218.36	214.43	404.58	293.33	365.24	469.15	259.30	289.20	391.86
	Change (%)	219.10	(1.80)	88.70	(27.50)	24.50	28.40	(44.70)	11.53	35.50

Figure in the parentheses represent negative signs

Source: State Bank of Pakistan

TABLE 6.3

**NUMBER OF LISTED COMPANIES, FUND MOBILISED AND
TOTAL TURNOVER OF SHARES IN VARIOUS STOCK EXCHANGES**

	1992-93	1993-94	1994-95	1995-96	1996-97	1997-98	1998-99	1999-2000
KARACHI STOCK EXCHANGE								
A. New Companies Listed								
i) No. of Companies	57	44	65	38	14	2	-	1
ii) Fund Mobilized (Rs billion)	12.61	9.75	37.80	20.77	15.5	2.2	1.6	0.4
B. Total Turnover of Shares (In million)	893.20	1,831.96	2,229.17	5,199.61	8,095	14,992	25,525	48108
LAHORE STOCK EXCHANGE								
A. New Companies Listed								
i) No. of Companies	47	22	47	24	10	2 *	1	2
ii) Fund Mobilized (Rs billion)	1.89	1.06	6.56	19.67	0.7	0.3	-	0.6
B. Total Turnover of Shares (In million)	85.16	369.65	959.24	2,573.27	2,776.00	5,637	9,799	16357
ISLAMABAD STOCK EXCHANGE*								
A. New Companies Listed								
i) No. of Companies	6	46	43	28	12	2 *	1	0
ii) Fund Mobilized (Rs billion)	0.78	2.67	15.36	11.95	3.3	11.3 **	5.0	0
B. Total Turnover of Shares (In million)	9.46	37.96	81.79	153.78	114	478	3342	3140

* Technical listing

- Nil

Source: SECP, KSE, LSE, ISE.

TABLE 6.4

NATIONAL SAVING SCHEMES (NET INVESTMENT)

Name of Scheme	(Rs Million)							
	1993-94	1994-95	1995-96	1996-97	1997-98	1998-99	1999-2000	Outstanding as on 31-6-2000
1. Defence Savings Certificates	11,369.9	20,654.8	20,143.5	31,405.3	32,271.9	38,349.8	40,650.1	247,840.0
2. National Deposit Scheme	-709.3	-949.0	-1,266.8	-932.3	-115.8	-52.4	-50.1	56.6
3. Khaes Deposit Certificate	-841.4	-428.0	-360.9	-219.8	-48.0	-20.5	-19.6	699.7
4. Premium Savings Scheme	-0.1	(0.00)	-0.1	0.0	0.0	0.0	0.0	0.0
5. Special Savings Certificates (R)	5,650.6	7,422.9	12,344.6	14,902.5	20,194.7	24,956.7	19,535.6	163,458.3
6. Special Savings Certificates (B)	582.2	1,063.9	-727.8	-1,266.5	-1,670.7	-883.0	-761.2	58.2
7. Regular Income Certificates	4,244.0	4,023.0	4,732.0	16,472.1	54,408.6	59,099.4	26,010.5	170,109.9
8. Savings Accounts	10,577.0	-146.8	4,672.6	-5,588.9	-6,699.7	2,296.6	281.9	10,603.2
9. Special Savings Accounts (New)	1,093.0	2,101.8	2,139.3	3,849.9	2,607.1	5,879.9	5,502.3	38,823.3
10. Mahana Amdani Accounts	209.4	205.4	204.9	149.6	48.1	16.5	53.9	1,939.7
11. Prize Bonds	4,646.3	5,435.3	6,305.8	9,546.6	10,510.9	10,125.7	-32.3	81,162.0
12. Postal Life Insurance	976.3	1,490.6	1,093.3	1,464.0	2,138.9	2,548.1	3,169.8	18,159.0
Grand Total	37,798.0	40,873.7	49,280.5	69,782.4	113,647.4	142,241.2	94,271.8	732,910.4

* Including Khas Deposit Accounts

Source: Directorate of National Savings

TABLE 6.5

**MARK UP RATE/PROFIT RATE ON DEBT INSTRUMENTS
CURRENTLY AVAILABLE IN THE MARKET**

S.No.	Schemes	Markup/Profit Rate	Maturity Period	Tax Status
1.	Federal Investment Bond (FIB)			
	a. 3 years maturity	13.00 % p.a. (Coupon rate)		
	b. 5 years maturity	14.00 % p.a. (Coupon rate)		
	c. 10 years maturity	15.00 % p.a. (Coupon rate)		
2.	Bearer National Fund Bond (BNFB) (Roll over)	Outstanding balance against this instrument has already been repaid by Government upto April, 1999.		
3.	Foreign Exchange Bearer Certificate (FEBC)			
	a. Less than one year		Rs 1000 (Face Value)	
	b. More than one but less than two years		Rs 1145	
	c. More than one but less than three years		Rs 1310	
	d. More than one but less than four years		Rs 1520	
	e. More than one but less than five years		Rs 1740	
	f. More than one but less than six years		Rs 1990	
	g. Six years or more		Rs 2310	
	Sale of FEBCs was discontinued from Dec. 1999.			
4.	Dollar Bearer Certificate (DBC)	Scheme has already been discontinued w.e.f. November 1994		
5.	Foreign Currency Bearer Certificate (FCBC), 5 years	Scheme has already been discontinued w.e.f. February 1998. Only repayment is made		
6.	Foreign Currency Bearer Certificate (FCBC) 3 years.			
	a. 1st coupon 0.75% p.a. + Six Months LIBD on the date of purchase			
	b. 2nd coupon 1.00% p.a. + LIBD on the 1st six monthly period.			
	c. 3rd coupon 1.25% p.a. + LIBD on the 2nd six monthly period.			
	d. 4th coupon 1.50% p.a. + LIBD on the 3rd six monthly period.			
	e. 5th coupon 1.75% p.a. + LIBD on the 4th six monthly period.			
	f. 6th coupon 2.00% p.a. + LIBD on the 5th six monthly period.			
	Sale of FCBCs 3 years was discontinued from Dec. 1999.			
7.	Special US\$ Bonds			
	a) 3 years maturity	6-months	LIBOR + 1.00%	
	b) 5 years maturity	6-months	LIBOR + 1.50%	
	c) 7 years maturity	6-months	LIBOR + 2.00%	
	The above rates are effective from September, 1999. If bonds is encashed before one year no profit will be paid.			
8.	<u>Unfunded Debt</u>			
	Defence Saving Certificates	14.01% p.a. (m)	10 Years	Non-Taxable
	National Deposits Schemes	13.00% p.a	7 Years	Taxable
	Special Saving Certificates (R)	11.43% p.a.	3 Years	Non-Taxable
	Special Saving Certificates (B)	12.36% p.a.(m)	3 Years	Taxable and discontinued
	Regular Income Certificates	12.48% p.a	5 Years	Taxable
	Khas Deposit Scheme	13.42% p.a.	3 Years	
	Mahana Amdani Accounts	12.25% p.a.(m)	6 Years	Taxable on instalment of Rs 1000 and above.
	Saving Accounts	7.00% p.a.	Running account	Non-Taxable

Source: SBP and Directorate of National Savings

- p.a. Per annum
B Bearer
R Registered
m on maturity

INFLATION

HIGHLIGHTS

Price Indices
(1990 - 91 = 100)

Items	1998-99	1999-2000
<i>Consumer Price Index</i> (% Change)	215.66 (5.74)	223.39 (3.58)
<i>Wholesale Price Index</i> (% Change)	226.60 (6.35)	230.62 (1.77)
<i>Sensitive Price Indicator</i> (% Change)	223.82 (6.44)	227.91 (1.83)

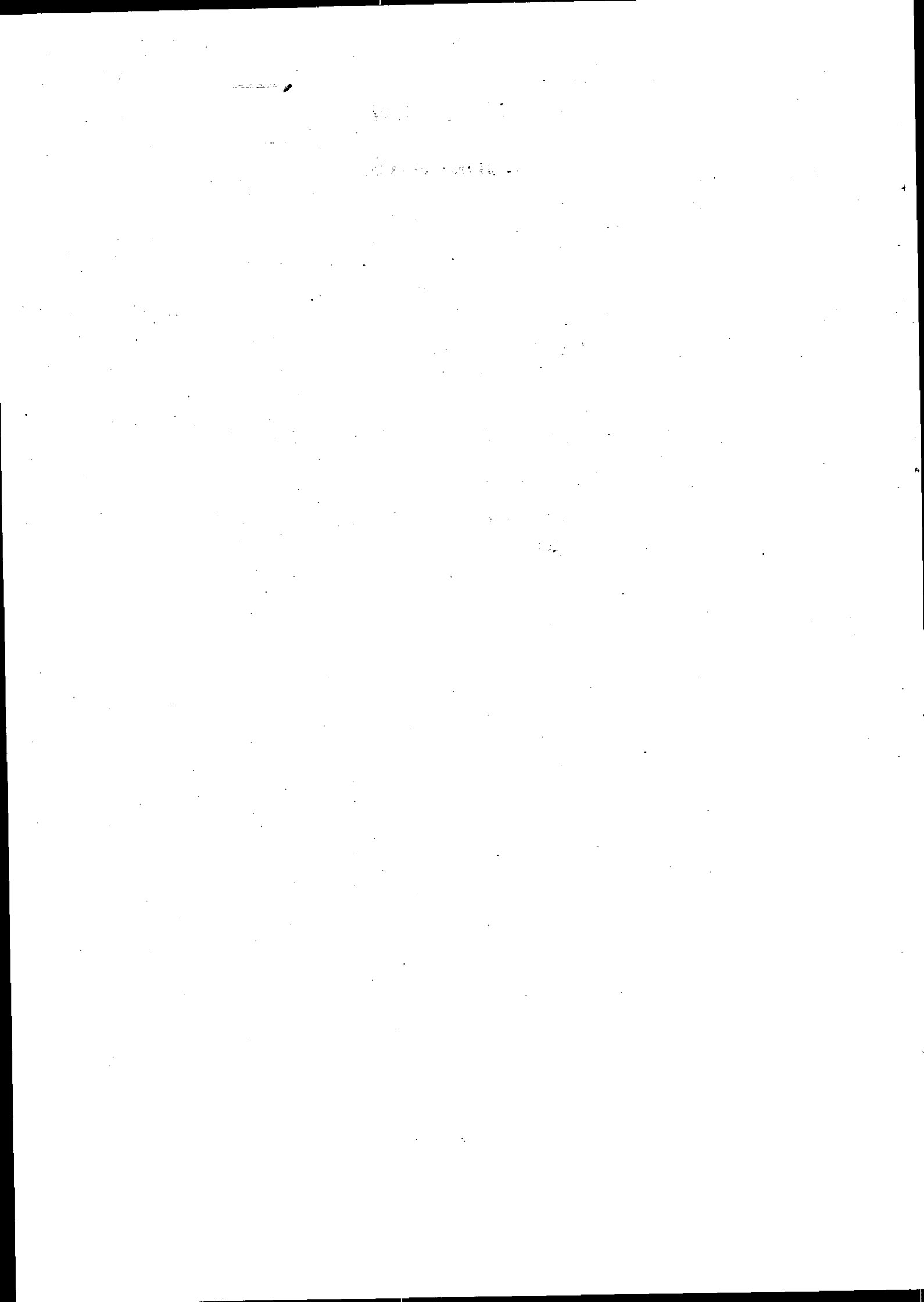

TABLE 7.1

PRICE INDICES
(Jul-Jun Averages)
(Base 1975-76 = 100)

①

Year	GDP Deflator (Market Prices) 1975-76 = 100	CONSUMER PRICE INDEX (CPI)					WHOLESALE PRICE INDEX (WPI)						Sensitive Price Indicator (SPI) (1975-76 = 100)
		General	Food Bevera- ges & Tobacco	Apparel Textiles & Foot- wear	Housing & House- hold Op- erations	Misc- ellaneous	General	Food	Fuel		Manu- fac- tures	Buil- ding Materials	
									Raw	& Lubri- cants			
1956-57	..	29.84	24.75	30.41	40.14	38.76	29.69	25.78	35.38	28.73	36.90
1957-58	..	32.18	27.40	36.20	40.40	39.18	30.45	27.63	39.35	29.62	36.90
1958-59	..	31.14	27.05	31.97	38.81	38.47	30.60	27.47	35.66	30.00	35.80
1959-60	34.16	32.68	29.04	34.31	39.41	38.35	32.98	30.90	35.80	29.45	36.99
1960-61	35.51	33.67	30.87	35.05	40.01	41.93	34.55	32.85	36.59	29.16	36.70
1961-62	34.94	33.83	31.11	34.96	40.12	37.78	33.80	32.36	39.67	28.95	37.37
1962-63	34.90	33.63	30.88	34.06	40.19	37.72	33.64	30.87	39.61	29.00	39.07
1963-64	36.70	35.04	32.48	34.43	40.52	39.46	35.07	32.31	40.11	30.62	39.60
1964-65	38.31	36.72	34.72	35.24	41.89	39.89	37.44	34.95	47.44	31.01	39.65
1965-66	39.38	37.65	35.40	36.25	43.03	41.95	36.94	33.45	44.96	32.15	41.69
1966-67	43.02	40.88	39.14	38.10	45.88	44.00	41.01	39.21	45.19	35.63	43.28
1967-68	44.34	42.34	40.79	39.16	47.86	44.53	41.44	41.18	37.94	36.40	45.00
1968-69	44.05	43.01	40.60	40.76	48.35	46.10	42.73	41.42	40.52	37.51	47.99
1969-70	45.73	44.78	43.17	41.66	48.93	47.73	43.59	41.39	43.86	38.93	49.66
1970-71	47.90	47.34	45.75	43.75	50.92	50.81	46.27	44.22	47.82	40.49	51.73
1971-72	50.82	49.57	47.30	45.53	53.93	55.68	48.45	46.57	48.45	47.19	53.13
1972-73	58.88	54.37	52.31	50.69	56.58	60.00	56.09	53.79	61.07	48.94	60.63
1973-74	72.98	70.67	70.51	73.31	69.54	69.94	74.48	73.02	77.97	67.50	77.84
1974-75	89.22	89.55	90.11	91.42	87.35	88.82	92.10	93.95	87.24	91.98	90.45
1975-76	100.00	100.00	100.00	100.00	100.00	100.00	100.00	100.00	100.00	100.00	100.00	100.00	100.00
1976-77	110.66	111.77	112.15	117.84	109.94	109.49	111.92	113.76	108.17	105.05	112.44	117.94	114.31
1977-78	120.61	120.48	120.92	126.82	117.75	118.95	120.81	124.41	118.44	106.77	119.89	126.25	122.88
1978-79	127.26	128.47	128.28	133.50	125.68	129.64	128.85	126.33	139.02	124.38	126.67	151.66	130.38
1979-80	140.60	142.23	139.19	145.79	139.42	153.00	144.73	137.15	142.57	176.25	139.91	197.52	143.06
1980-81	155.82	159.81	157.40	156.65	156.55	172.57	163.69	155.02	152.47	231.98	154.04	204.73	165.23

.. not available.

Cont.....

Note: The series of CPI and WPI for years before 1975-76 which were based on a year other than 1975-76 have been converted into a series with a uniform base of 1975-76 through splicing method.

TABLE 7.1

(2)

PRICE INDICIES
COMBINED CDNSUMER PRICE INDEX (CPI) BY GRUUPS

Year	General	Food Beverages & Tobacco	Apparel Textile & Footwear	House Rent	Fuel & Lighting	Household Fur- niture, Equip- ments etc.	Transport & Commu- nication	Recreation Entertainment & Education	Cleaning, Laun- dry & Personal Appearance	Medicine
(Base Year: 1980-81 = 100)										
1981-82	111.10	115.95	106.57	105.83	107.59	110.86	105.87	106.14	106.42	105.55
1982-83	116.29	119.14	119.55	110.94	111.18	116.85	115.50	113.18	112.57	116.23
1983-84	124.76	128.55	131.54	115.97	116.02	122.43	131.20	119.18	118.73	123.09
1984-85	131.83	136.15	142.89	120.63	121.39	129.54	139.77	124.87	126.84	124.92
1985-86	137.57	139.66	153.04	125.20	128.40	134.58	156.99	133.30	134.37	131.57
1986-87	142.52	145.20	156.59	129.33	127.27	138.20	166.64	141.15	138.32	136.39
1987-88	151.49	156.84	169.37	133.36	132.81	145.09	172.51	151.85	144.34	141.31
1988-89	167.23	179.04	183.27	137.92	148.40	158.92	178.40	160.72	161.52	150.59
1989-90	177.33	187.05	197.99	147.84	164.95	173.30	185.93	169.80	179.13	163.06
1990-91	199.78	211.20	221.99	163.04	189.64	188.38	229.64	181.34	199.42	171.78
1991-92	218.99	229.86	246.86	180.58	212.11	204.82	251.32	197.37	217.64	195.09
1992-93	239.26	255.01	265.61	199.16	220.98	216.12	262.55	206.45	240.90	205.13
1993-94	266.00	284.00	285.63	218.65	253.94	228.21	295.47	222.31	270.01	253.93
1994-95	300.37	329.73	324.84	241.69	270.05	253.25	313.94	239.17	296.72	272.68
(Base Year: 1990-91 = 100)										
1991-92	110.58	110.64	112.84	110.53	110.28	109.26	110.35	109.91	108.77	109.89
1992-93	121.45	123.81	122.58	122.03	115.19	117.66	114.04	113.08	118.66	116.89
1993-94	135.14	137.59	131.66	134.00	133.62	124.27	127.60	120.68	136.53	150.92
1994-95	152.73	160.59	146.86	147.93	142.47	137.18	135.17	130.17	150.79	163.54
1995-96	169.21	176.86	164.12	161.74	163.51	155.41	148.39	150.59	172.68	179.16
1996-97	189.18	197.88	179.83	178.14	183.59	177.58	171.39	170.72	196.54	202.29
1997-98	203.96	213.02	187.81	195.29	210.59	191.79	180.59	186.84	201.81	212.78
1998-99	215.66	225.58	200.35	208.31	214.16	198.83	195.64	195.55	213.66	216.19
1999-2000	223.39	230.61	211.28	217.12	226.95	204.52	212.40	204.59	225.10	218.83

Source: Federal Bureau of Statistics

TABLE 7.2

PRICE INDICIES
(Percent Change in Consumer Price Index (CPI))

3

CONSUMER PRICE INDEX BY GROUPS										
Year	General	Food Beverages & Tobacco	Apparel Textile & Footwear	House Rent	Fuel & Lighting	Household Fur- niture, Equip- ments etc.	Transport & Commu- nication	Recreation Entertainment & Education	Cleaning, Laun- dry & Personal Appearance	Medi- cines
Base Year: 1980-81 = 100										
1982-83	4.67	2.75	12.18	4.83	3.34	5.40	9.10	6.63	5.78	10.12
1983-84	7.28	7.90	10.03	4.53	4.35	4.78	13.59	5.30	5.47	5.90
1984-85	5.67	5.91	8.63	4.02	4.63	5.81	6.53	4.77	6.83	1.49
1985-86	4.35	2.58	7.10	3.79	5.77	3.89	12.32	6.75	5.94	5.32
1986-87	3.60	3.97	2.32	3.30	-0.88	2.69	6.15	5.89	2.94	3.66
1987-88	6.29	8.02	8.16	3.12	4.35	4.99	3.52	7.58	4.35	3.61
1988-89	10.39	14.15	8.21	3.42	11.74	9.53	3.41	5.84	11.90	6.57
1989-90	6.04	4.47	8.03	7.19	11.15	9.05	4.22	5.65	10.90	8.28
1990-91	12.66	12.91	12.12	10.28	14.97	8.70	23.51	6.80	11.33	5.35
1991-92	9.62	8.84	11.20	10.76	11.85	8.73	9.44	8.84	9.14	13.57
1992-93	9.26	10.94	7.60	10.29	4.18	5.56	4.47	4.60	10.69	5.15
1993-94	11.18	11.37	7.54	9.79	14.92	5.55	12.54	7.68	12.08	23.79
1994-95	12.92	16.10	13.73	10.54	6.34	10.97	6.25	7.58	9.89	7.38
Base Year: 1990-91 = 100										
1991-92	10.58	10.64	12.84	10.53	10.28	9.26	10.35	9.91	8.77	9.89
1992-93	9.83	11.90	8.63	10.40	4.91	7.69	3.34	2.88	9.09	6.37
1993-94	11.27	11.13	7.41	9.81	15.49	5.62	11.89	6.72	15.06	29.11
1994-95	13.02	16.72	11.54	10.40	6.63	10.39	5.93	7.86	10.44	8.36
1995-96	10.79	10.13	11.75	9.34	14.77	13.29	9.78	15.69	14.52	9.55
1996-97	11.80	11.89	9.57	10.14	12.28	14.27	15.50	13.37	13.82	12.91
1997-98	7.81	7.65	4.44	9.63	14.71	8.00	5.37	9.44	2.68	5.19
1998-99	5.74	5.90	6.68	6.67	1.69	3.67	8.33	4.67	5.87	1.61
1999-2000	3.58	2.23	5.46	4.23	5.97	2.86	8.57	4.62	5.35	1.22

Source: Federal Bureau of Statistics

TABLE 7.3
PRICE INDICES

(4)

Wholesale Price Index (WPI) by Groups								
Year	General	Food	Raw Materials	Fuel & Lighting & Lubricants	Manufac- tures	Building Materials	Sensitive Price Indicator	GDP Deflator
Base Year: 1980-81=100								
1981-82	107.36	111.30	104.35	105.52	103.44	96.21	115.38	109.37
1982-83	113.11	116.90	105.28	115.99	110.16	95.76	118.83	115.14
1983-84	124.44	125.20	128.98	125.49	124.50	104.22	127.65	126.26
1984-85	130.90	135.43	117.88	135.94	127.75	111.41	138.80	131.98
1985-86	136.95	140.15	116.79	155.92	132.11	118.47	142.98	136.33
1986-87	143.80	146.69	129.38	155.81	141.24	123.41	146.42	142.49
1987-88	158.21	160.17	155.55	170.82	151.78	143.69	157.37	156.19
1988-89	173.50	175.77	169.03	180.65	168.90	163.57	178.61	169.60
1989-90	186.16	187.55	182.41	187.05	184.01	187.75	189.53	180.54
1990-91	207.99	204.50	195.46	218.46	216.56	198.10	213.38	204.13
1991-92	227.26	225.48	216.90	229.14	237.24	209.31	233.21	224.69
1992-93	243.42	249.32	235.07	231.84	245.72	213.99	257.19	244.17
1993-94	280.02	284.45	292.83	283.85	272.09	239.46	285.01	276.11
1994-95	325.64	337.39	339.44	310.26	311.45	286.56	329.30	317.00
Base Year: 1990-91=100								
1991-92	109.84	110.87	108.63	111.90	108.15	104.63	110.54	224.69
1992-93	117.92	122.64	120.77	114.34	112.80	106.91	122.38	244.17
1993-94	137.26	139.68	155.22	133.98	131.47	122.62	136.00	275.57
1994-95	159.22	164.77	179.05	147.39	151.55	149.50	157.34	314.59
1995-96	176.90	184.13	188.47	173.83	164.94	161.10	174.19	339.89
1996-97	199.92	205.96	215.90	204.10	184.62	181.96	195.88	385.24
1997-98	213.08	220.78	232.78	228.65	189.17	181.93	210.28	414.75
1998-99	226.60	234.02	256.10	248.88	195.02	183.78	223.82	439.43
1999-2000	230.62	236.99	229.25	272.98	203.92	179.23	227.91	453.11

.. not available

Source: Federal Bureau of Statistics

TABLE 7.4
PRICE INDICES
(Percent Change)

5

Year	Wholesale Price Index by Groups							GDP Deflator
	General	Food	Raw Materials	Fuel & Lighting & Lubricants	Manufac- tures	Building Materials	Sensitive Price Indicator	
1982-83	5.36	5.03	0.89	9.92	6.50	-0.47	2.99	5.28
1983-84	10.02	7.10	22.51	8.19	13.02	8.83	7.42	9.66
1984-85	5.19	8.17	-8.61	8.33	2.61	6.90	8.73	4.53
1985-86	4.62	3.49	-0.92	14.70	3.41	6.34	3.01	3.30
1986-87	5.00	4.67	10.78	-0.07	6.91	4.17	2.41	4.52
1987-88	10.02	9.19	20.23	9.63	7.46	16.43	7.48	9.61
1988-89	9.66	9.74	8.67	5.75	11.28	13.84	13.50	8.59
1989-90	7.30	6.70	7.92	3.54	8.95	14.78	6.11	6.45
1990-91	11.73	9.04	7.15	16.79	17.69	5.51	10.00	13.07
1991-92	9.26	10.26	10.97	4.89	9.55	5.66	9.29	10.07
1992-93	7.11	10.57	8.38	1.18	3.57	2.24	10.28	8.67
1993-94	15.04	14.09	24.57	22.43	10.73	11.76	10.82	13.08
1994-95	16.29	18.61	15.92	9.30	14.47	19.82	15.54	14.81
1991-92	9.84	10.87	8.63	11.90	8.15	4.63	10.54	10.07
1992-93	7.36	10.62	11.18	2.18	4.30	2.18	10.71	8.67
1993-94	16.40	13.89	28.53	17.18	16.55	14.69	11.79	12.86
1994-95	16.00	17.96	15.35	10.01	15.27	21.92	15.01	14.16
1995-96	11.10	11.75	5.26	17.94	8.84	7.76	10.71	8.04
1996-97	13.01	11.85	14.55	17.41	11.93	12.95	12.45	13.34
1997-98	6.58	7.20	7.82	12.03	2.46	-0.03	7.35	7.66
1998-99	6.35	6.00	10.02	8.85	3.09	1.02	6.44	5.95
1999-2000	1.77	1.27	-10.48	9.68	4.56	-2.48	1.83	3.11

.. not available

Source: Federal Bureau of Statistics

TABLE 7.5.
PRICE INDICES AND GDP DEFLATOR

5

Year	Consumer Price Index	Wholesale Price Index	Sensitive Price Indicator	GDP Deflator
Base Year: 1980-81 = 100				
1981-82	111.10	107.36	115.38	109.37
1982-83	116.29	113.11	118.83	115.14
1983-84	124.76	124.44	127.65	126.26
1984-85	131.83	130.90	138.80	131.98
1985-86	137.57	136.95	142.98	136.33
1986-87	142.52	143.80	146.42	142.49
1987-88	151.49	158.21	157.37	156.19
1988-89	167.23	173.50	178.61	169.60
1989-90	177.33	186.16	189.53	180.54
1990-91	199.78	207.99	213.38	204.13
1991-92	218.99	227.26	233.20	224.69
1992-93	239.26	243.42	257.17	244.17
1993-94	266.00	280.02	285.01	275.57
Base Year: 1990-91 = 100				
1991-92	110.58	109.84	110.54	224.69
1992-93	121.45	117.92	122.38	244.17
1993-94	135.14	137.26	136.81	275.57
1994-95	152.73	159.22	157.34	314.59
1995-96	169.21	176.90	174.19	339.89
1996-97	189.18	199.92	195.88	385.24
1997-98	203.96	213.08	210.28	414.75
1998-99	215.66	226.60	223.82	439.43
1998-99	223.39	230.62	227.91	453.11

.. not available

Source: Federal Bureau of Statistics

TABLE 7.6
 PERCENTAGE CHANGE IN PRICE INDICES
 AND GDP DEFLATOR

7

Year	Consumer Price Index	Wholesale Price Index	Sensitive Price Indicator	GDP Deflator
Base Year: 1980-81=100				
1981-82	11.10	7.36	15.38	9.37
1982-83	4.67	5.36	2.99	5.28
1983-84	7.28	10.02	7.42	9.66
1984-85	5.67	5.19	8.74	4.53
1985-86	4.35	4.62	3.01	3.29
1986-87	3.60	5.00	2.41	4.52
1987-88	6.29	10.02	7.48	9.61
1988-89	10.39	9.66	13.50	8.59
1989-90	6.04	7.30	6.11	6.45
1990-91	12.66	11.73	12.58	13.07
1991-92	9.62	9.26	9.29	10.07
1992-93	9.26	7.11	10.28	8.67
1993-94	11.18	15.04	10.83	12.86
1994-95	12.92	16.29	15.54	13.64
Base Year: 1990-91=100				
1991-92	10.58	9.84	10.54	10.07
1992-93	9.83	7.36	10.71	8.67
1993-94	11.27	16.40	11.79	12.86
1994-95	13.02	16.00	15.01	14.16
1995-96	10.79	11.10	10.71	8.04
1996-97	11.80	13.01	12.45	13.34
1997-98	7.81	6.58	7.35	7.66
1998-99	5.74	6.35	6.44	5.95
1998-99	3.58	1.77	1.83	3.11

Source: Federal Bureau of Statistics

TABLE 7.7

CONSUMER PRICE INDICES BY INCOME GROUPS

Year	All Income Groups	Income Group			
		Upto Rs 300	Rs 301 to Rs 500	Rs 501 to Rs 1000	Above Rs 1000
(Base Year: 1969-70 = 100)					
1970-71	105.71	106.15	105.43	105.01	105.00
1971-72	4.69	110.84	110.76	110.18	110.34
1972-73	121.40	120.71	120.59	119.87	120.26
1973-74	157.79	159.43	157.39	155.89	154.12
1974-75	199.97	201.10	199.96	198.63	195.79
1975-76	223.28	225.45	222.38	220.26	219.53

	All Income Groups	Income Group			
		Upto Rs 600	Rs 601 to Rs 1500	Rs 1501 to Rs 2500	Above Rs 2500
(Base Year: 1975-76 = 100)					
1976-77	111.77	111.82	111.80	111.98	111.33
1977-78	120.00	120.40	120.53	120.84	120.00
1978-79	128.47	128.34	128.45	128.90	128.30
1979-80	142.23	142.35	142.37	141.95	141.72
1980-81	159.81	160.83	160.23	158.29	157.99

	All Income Groups	Income Group			
		Upto Rs 1000	Rs 1001 to Rs 2500	Rs 2501 to Rs 4500	Above Rs 4500
(Base Year: 1980-81 = 100)					
1981-82	110.42	111.58	110.22	109.09	108.42
1982-83	115.02	115.46	114.87	114.62	114.35
1983-84	124.76	125.61	124.62	123.74	122.90
1984-85	131.83	132.68	131.70	130.69	129.57
1985-86	137.57	137.82	137.77	137.05	135.91
1986-87	142.52	142.26	142.74	142.51	142.42
1987-88	151.49	151.34	151.68	151.36	151.35
1988-89	167.23	168.51	167.22	165.14	164.44
1989-90	177.23	177.89	177.32	176.32	176.35
1990-91	199.78	200.32	199.76	198.85	198.73

(Contd.)

TABLE 7.7

CDNSUMER PRICE INDICES BY INCOME GROUPS

Year	All Income Groups	Income Group				
		Upto Rs 1500	Rs 1501 to 4000	Rs 4001 to 7000	Rs 7001 to 10,000	Above Rs 10,000
(Base Year: 1990-91 = 100)						
1991-92	110.58	110.83	110.63	110.45	110.24	110.06
1992-93	121.45	122.62	121.66	120.66	119.92	119.60
1993-94	135.14	136.22	135.36	134.42	133.68	133.14
1994-95	152.73	155.21	153.39	150.90	148.93	147.50
1995-96	169.21	171.70	169.81	167.24	165.72	164.93
1996-97	189.18	191.76	189.99	186.90	184.97	183.46
1997-98	203.96	206.95	204.74	201.63	199.69	197.96
1998-99	215.66	218.49	216.28	213.45	212.11	211.02
1999-2000	223.39	225.45	223.69	221.62	221.60	221.83

Source: Federal Bureau of Statistics.

TABLE 7.8

AVERAGE RETAIL PRICES OF ESSENTIAL ITEMS

(Rs/Unit)

Year	Wheat (Av. Qty) Kg	Wheat Flour (Av. Qty) Kg	Basmati/ Kangni* Rice (Broken) Kg	Moong Pulse (Washed) Kg	Gram Pulse (Av. Qty) Kg	Beef (Cow/ Buffalo with bone) Kg	Mutton (Goat) (Av. Qty) Kg	Hen Eggs (Farm) Doz.	Potato (Av. Qty) Kg	Dry Onion (Av. Qty) Kg	Tomato (Av. Qty) Kg
1949-50	..	0.33	0.46	0.51	0.32	0.73	1.85	..	0.45	0.45	..
1950-51	..	0.27	0.41	0.56	0.35	0.74	1.79	..	0.37	0.16	..
1951-52	..	0.34	0.45	0.76	0.35	0.74	1.89	..	0.41	0.30	..
1952-53	..	0.47	0.57	1.00	0.61	0.77	1.99	..	0.37	0.30	..
1953-54	..	0.38	0.63	0.76	0.56	0.77	2.05	..	0.40	0.41	..
1954-55	..	0.30	0.45	0.56	0.34	0.77	2.12	..	0.39	0.33	..
1955-56	..	0.33	0.45	0.71	0.36	0.85	2.16	..	0.32	0.31	..
1956-57	..	0.38	0.54	1.09	0.42	0.93	2.25	..	0.42	0.37	..
1957-58	..	0.40	0.63	1.21	0.44	1.04	2.44	..	0.35	0.58	..
1958-59	..	0.39	0.60	0.96	0.56	1.09	2.48	..	0.37	0.32	..
1959-60	..	0.39	0.71	0.85	0.59	1.23	2.65	..	0.58	0.60	..
1960-61	..	0.45	0.75	0.92	0.57	1.34	2.78	..	0.53	0.31	..
1961-62	..	0.46	0.69	1.28	0.59	1.46	3.00	..	0.47	0.57	..
1962-63	..	0.42	0.71	1.34	0.60	1.50	3.17	..	0.46	0.35	..
1963-64	..	0.47	0.71	1.35	0.57	1.55	3.55	..	0.49	0.58	..
1964-65	..	0.48	0.74	1.38	0.68	1.64	4.00	..	0.50	0.33	..
1965-66	..	0.47	0.70	1.41	0.64	1.64	4.17	..	0.49	0.53	..
1966-67	..	0.58	0.91	1.46	0.72	1.63	4.21	..	0.63	0.45	..
1967-68	..	0.57	1.24	1.45	0.86	1.79	4.70	..	0.56	0.47	..
1968-69	..	0.53	1.16	1.61	0.92	1.98	4.87	..	0.54	0.48	..
1969-70	0.54	0.55	0.89	1.91	1.19	2.08	5.06	2.71	0.69	0.46	1.27
1970-71	0.57	0.58	0.85	1.96	0.98	2.55	5.93	2.82	0.76	0.57	1.33
1971-72	0.65	0.66	0.99	1.74	0.96	2.57	6.11	3.10	0.70	0.52	1.16
1972-73	0.69	0.69	1.37	2.38	1.32	2.79	6.37	3.20	0.86	0.51	1.43
1973-74	0.88	0.86	1.82*	3.28	1.54	4.42	8.50	4.33	1.81	1.54	2.12
1974-75	1.24	1.29	1.84	3.36	1.91	5.88	11.39	5.17	1.98	1.00	2.32
1975-76	1.32	1.30	2.04	3.36	1.93	6.45	12.43	5.50	1.72	1.62	2.80
1976-77	1.38	1.35	2.43	4.47	2.04	6.69	13.71	5.98	2.02	2.15	3.66
1977-78	1.41	1.47	2.82	5.52	3.10	6.81	15.03	6.29	1.91	1.90	4.06
1978-79	1.54	1.62	2.99	5.76	2.69	7.41	16.64	6.06	2.06	1.84	4.65
1979-80	1.53	1.71	2.91	5.49	2.83	8.05	18.13	6.59	1.62	2.65	4.47

* Prices up to 1973-74 are for Kangni rice while for later years these relate to Basmati.

(Contd.)

.. Not available

TABLE 7.8

AVERAGE RETAIL PRICES OF ESSENTIAL ITEMS
(Average of 12 centres)

Year	(Rs/Unit)										
	Wheat	Wheat	Basmati*	Moong	Gram	Beef	Mutton	Eggs Hen	Potato	Dry	Tomato
	(Av. Qlty)	Flour	Rice	Pulse	Pulse	(Cow/	(Goat)	(Farm)	(Av. Qlty)	(Av. Qlty)	(Av. Qlty)
	Kg	(Av. Qlty)	(Broken	(Washed)	(Av. Qlty)	Buffalo	(Goat)	(Farm)	(Av. Qlty)	(Av. Qlty)	(Av. Qlty)
	Kg	Kg	Kg	Kg	with	Kg	Doz.	Kg	Kg	Kg	
					bone)						
1980-81	1.59	1.77	3.39	6.50	6.75	9.66	22.09	7.58	2.60	1.89	4.82
1981-82	1.90	2.08	4.30	9.54	9.50	10.83	24.10	7.84	3.22	3.05	5.71
1982-83	1.96	2.17	4.56	8.68	8.59	11.47	24.86	8.52	2.01	2.15	5.35
1983-84	2.08	2.32	4.55	9.71	6.58	12.30	26.99	9.19	2.88	3.86	7.52
1984-85	2.20	2.52	4.70	9.47	6.58	13.09	29.04	8.67	3.42	3.07	6.11
1985-86	2.49	2.71	4.85	9.33	6.79	14.02	30.33	9.26	2.74	2.12	5.46
1986-87	2.41	2.71	4.91	9.36	5.90	15.68	33.60	10.15	3.01	3.60	7.02
1987-88	2.35	2.65	5.09	10.59	7.24	17.38	37.93	10.86	4.56	4.26	7.25
1988-89	2.57	2.93	5.42	14.71	11.98	20.96	43.25	13.10	5.18	4.73	8.80
1989-90	2.75	3.25	5.71	12.44	9.73	23.24	47.75	11.30	3.23	3.02	6.70
1990-91	3.07	3.66	6.10	12.64	7.85	25.51	50.39	13.28	5.19	7.70	12.52
1991-92	3.62	4.20	6.97	16.16	8.70	29.62	53.86	15.95	6.32	4.17	8.75
1992-93	3.85	4.44	8.06	17.09	11.35	32.49	60.09	15.96	5.77	7.16	11.64
1993-94	4.28	4.93	8.77	17.09	11.72	35.63	69.94	18.69	5.81	6.88	14.64
1994-95	5.07	5.78	9.09	20.24	21.77	40.68	81.68	20.64	6.32	7.76	18.22
1991-92	3.62	4.20	6.97	16.16	8.70	29.62	53.86	15.95	6.32	4.17	8.75
1992-93	3.85	4.44	8.06	17.09	11.35	32.49	60.09	15.96	5.77	7.16	11.64
1993-94	4.28	4.93	8.77	17.09	11.72	35.63	69.94	18.69	5.81	6.88	14.64
1994-95	5.07	5.78	9.09	20.24	21.77	40.68	81.68	20.64	6.32	7.76	18.22
1995-96	5.14	5.90	11.27	21.86	21.67	47.29	91.71	21.37	10.45	7.65	14.05
1996-97	6.59	7.32	12.85	21.80	15.00	54.01	99.42	24.90	12.08	9.22	14.35
1997-98	7.96	8.64	13.40	28.45	20.22	55.44	103.37	29.73	9.31	10.45	20.34
1998-99	7.72	8.35	14.49	32.95	22.08	55.83	106.46	25.98	8.74	15.31	19.60
1999-2000	8.19	8.92	15.71	30.05	25.07	56.28	108.64	24.27	9.38	6.85	15.25

Source: Federal Bureau of Statistics

TABLE 7.9
AVERAGE RETAIL PRICES OF ESSENTIAL ITEMS

Year	(Rs/Unit)							
	Mustard Oil (Mill) Kg	Vegetable Ghee (Loose) Kg	Rock Salt (Powder) Kg	Red Chillies (Av. Qty) Kg	Sugar (Open Market) Kg	Gur (Sup. Qty) Kg	Milk Fresh (Ltr)	Tea in Packet (Sup. Qty) 250 Gram
1949-50	1.71	2.69	0.17	2.41	1.13	0.39	0.57	..
	1.85	2.71	0.16	1.54	1.20	0.61	0.56	..
1950-51								
1951-52	1.74	3.02	0.15	1.37	1.41	0.94	0.57	..
1952-53	1.49	2.86	0.16	2.19	1.35	0.63	0.59	..
1953-54	1.84	3.17	0.17	2.67	1.31	0.56	0.57	..
1954-55	1.97	3.21	0.16	1.89	1.19	0.51	0.57	..
1955-56	1.50	2.89	0.16	1.34	1.16	0.73	0.56	1.98
1956-57	1.81	3.20	0.16	2.68	1.19	0.87	0.56	1.81
1957-58	2.44	3.85	0.17	3.80	1.30	0.72	0.57	1.90
1958-59	2.66	4.47	0.17	2.35	1.46	0.53	0.57	1.98
1959-60	2.35	3.32	0.18	3.30	1.46	0.83	0.64	2.34
1960-61	2.36	3.29	0.20	3.68	1.46	1.05	0.71	2.25
1961-62	2.41	3.35	0.19	2.78	1.47	0.99	0.71	2.21
1962-63	2.23	2.89	0.24	3.23	1.48	0.70	0.72	2.73
1963-64	2.19	2.80	0.22	3.37	1.61	0.79	0.71	2.65
1964-65	2.93	4.25	0.22	2.56	1.61	1.14	0.80	2.47
1965-66	3.49	4.18	0.24	2.80	1.61	0.84	0.87	2.78
1966-67	4.24	4.96	0.24	4.65	1.59	0.66	0.91	3.18
1967-68	3.56	4.51	0.26	3.44	1.86	1.00	0.99	2.68
1968-69	3.15	4.08	0.28	2.68	1.88	1.04	1.04	2.73
1969-70	3.40	4.78	0.30	2.83	1.88	0.96	1.13	2.56
1970-71	3.78	5.23	0.33	3.27	1.80	0.77	1.21	2.73
1971-72	3.67	5.10	0.37	3.84	2.68	1.26	1.26	4.35
1972-73	3.69	5.20	0.41	3.64	3.81	2.22	1.39	4.35
1973-74	5.48	6.60	0.57	4.47	(a)	2.37	1.80	4.35
1974-75	6.86	8.44	0.70	11.24	(a)	2.33	2.40	4.61
1975-76	7.69	9.64	0.72	8.69	(a)	2.91	2.71	4.35
1976-77	6.78	9.68	0.79	12.19	(a)	2.78	3.03	5.51
1977-78	6.82	9.66	0.96	10.76	(a)	2.36	3.11	8.70
1978-79	9.42	9.74	1.10	9.85	(a)	3.27	3.22	8.70
1979-80	10.83	10.76	1.08	8.58	(a)	6.47	3.48	8.70

(a) Prices were controlled from '1973-74' to '1979-80' years.

(Contd.)

TABLE 7.9

AVERAGE RETAIL PRICES OF ESSENTIAL ITEMS
(Average of 12 Centres)

	(Rs/Unit)							
	Mustard Oil (Mill)	Vegeta- ble Ghee (Loose)	Rock Salt (Powder)	Red Chillies (Av. Qty)	Sugar (Open Market)	Gur (Sup. Qty)	Milk Fresh (Ltr)	Tea in Packet (Sup. Qty) 250 Gram
Year	Kg	Kg	Kg	Kg	Kg	Kg		
1980-81	10.93	10.85	1.13	9.08	10.95	5.14	3.77	8.70
1981-82	9.66	10.90	1.19	15.67	10.48	4.20	4.20	8.70
1982-83	9.71	10.93	1.27	18.28	9.14	5.17	4.64	9.00
1983-84	12.90	12.56	1.37	14.83	8.12	5.08	4.95	11.38
1984-85	14.40	13.74	1.48	13.13	7.82	4.54	5.53	16.99
1985-86	14.41	13.60	1.59	12.29	8.92	5.65	5.68	14.88
1986-87	14.48	13.27	1.76	16.01	9.57	6.63	5.85	14.73
1987-88	16.17	14.81	1.81	19.45	9.70	5.98	6.08	14.97
1988-89	18.25	17.82	1.83	36.51	9.69	6.04	6.47	16.75
1989-90	18.46	18.58	1.90	33.09	11.36	7.94	7.14	18.63
1990-91	20.93	19.00	2.00	24.38	11.26	8.24	7.71	20.00
1991-92	25.85	20.53	2.17	30.05	11.62	8.67	8.82	20.04
1992-93	30.26	24.08	2.22	37.87	12.29	10.03	9.90	23.62
1993-94	33.18	29.99	2.25	33.97	12.91	10.49	11.07	27.65
1994-95	43.93	38.99	2.40	69.02	13.74	11.07	12.18	29.08
1991-92	25.85	20.53	2.17	31.05	11.62	8.67	8.82	20.04
1992-93	30.26	24.08	2.22	41.08	12.29	10.03	9.90	23.62
1993-94	33.18	29.09	2.25	39.33	12.91	10.49	11.07	27.65
1994-95	43.93	38.99	2.40	70.12	13.74	11.07	12.18	29.08
1995-96	46.50	39.38	2.79	82.32	16.76	14.54	13.67	30.33
1996-97	47.27	42.76	3.13	74.15	21.26	18.67	15.12	38.31
1997-98	49.65	45.78	3.17	62.55	19.54	18.91	16.27	49.88
1998-99	63.44	53.99	3.22	89.02	19.08	17.19	17.72	51.89
1999-2000	61.13	49.14	3.35	82.72	21.11	19.81	17.91	48.95

(Contd.)

TABLE 7.10
AVERAGE RETAIL PRICES OF ESSETIAL ITEMS

Year	Cigarettes* (Pkt)	Coarse Latha (Mtr.)	Voil Printed (Mtr.)	Shoes Gents Concord* (Bata)	Kero sene** Ltrs.	Firewood (Kikar/ Babul) (40 Kgs.)	Match Box (40/ 50 Sticks) (Each)	Washing Soap 707/555 (Cake)	Life- buoy Soap (Cake)	(Rs/unit)
1949-50	..	1.70	0.18	2.83	0.06	0.45	..	
1950-51	..	1.84	0.18	2.75	0.06	0.42	..	
1951-52	..	1.43	0.17	2.69	0.06	0.53	..	
1952-53	..	1.77	0.18	2.80	0.06	0.50	..	
1953-54	..	2.02	0.18	2.90	0.08	0.61	..	
1954-55	..	1.47	0.17	3.01	0.06	0.53	..	
1955-56	..	1.43	0.18	3.18	0.06	
1956-57	..	1.47	0.20	3.39	0.06	
1957-58	..	1.47	0.20	3.85	0.06	
1958-59	0.30	1.52	0.18	3.56	0.06	..	0.52	
1959-60	0.28	1.56	0.17	3.94	0.06	..	0.55	
1960-61	0.28	1.60	0.17	3.95	0.06	..	0.47	
1961-62	0.29	1.77	0.18	3.81	0.06	..	0.48	
1962-63	0.31	1.84	0.18	3.86	0.06	..	0.44	
1963-64	0.36	1.79	0.18	3.89	0.06	..	0.44	
1964-65	0.33	1.76	0.20	3.91	0.06	..	0.51	
1965-66	0.36	1.83	0.21	4.27	0.06	0.67	0.60	
1966-67	0.37	1.90	0.23	4.53	0.06	0.70	0.61	
1967-68	0.37	1.96	0.23	4.92	0.06	0.68	0.61	
1968-69	0.38	2.10	0.23	5.27	0.06	0.71	0.61	
1969-70	0.42	2.29	3.92	19.95	0.31	4.83	0.06	0.56	0.60	
1970-71	0.45	2.69	4.00	19.95	0.33	5.22	0.07	0.58	0.74	
1971-72	0.50	3.02	3.82	19.95	0.36	5.80	0.14	0.67	0.79	
1972-73	0.56	3.44	4.18	19.95	0.37	6.35	0.16	0.75	1.04	
1973-74	0.64	5.04	5.85	24.95	0.40	10.73	0.16	0.86	1.37	
1974-75	0.82	5.25	7.66	36.95	0.67	12.61	0.18	1.09	1.41	
1975-76	0.92	5.27	7.86	..	0.76	13.92	0.19	1.05	1.44	
1976-77	1.01	5.93	12.35	71.99	0.76	15.53	0.20	1.07	1.58	
1977-78	1.15	6.13	12.44	79.99	0.61	16.29	0.23	1.34	1.70	
1978-79	1.26	6.15	12.67	87.49	0.69	17.21	0.25	1.35	1.97	
1979-80	1.38	6.31	16.12	99.10	1.02	19.13	0.25	1.50	..	

* Price up to 1970-71 relate to a 10 cigarette pack of Scissors, while for later years it relates to King Stork/Woodbine.

(Contd.)

TABLE 7.10

AVERAGE RETAIL PRICES OF ESSETIAL ITEMS
(Average of 12 Centres)

Year	Cigarettes (Pkt)	Coarse Latha (Mtr.)	Voil Printed (Mtr.)	Shoes		Firewood (Kikar/ Babul) (40 Kgs.)	Match Box (40/ 50 Sticks) (Each)	Washing Soap 707/555 (Cake)	Life- buoy Soap (Cake)
				Gents Concord (Bata)	Kerosene (Ltrs.)				
1980-81	1.62	6.94	17.18	109.99	1.57	23.86	0.25	1.64	2.26
1981-82	1.68	7.63	18.44	111.22	1.61	27.84	0.25	1.62	2.36
1982-83	1.75	7.63	18.35	147.87	1.62	28.67	0.25	1.59	2.49
1983-84	1.92	7.93	19.82	189.99	1.63	31.06	0.25	1.60	2.63
1984-85	2.16	8.33	19.28	191.29	1.77	32.84	0.25	1.77	2.83
1985-86	2.39	8.84	20.88	199.95	1.94	33.35	0.25	1.81	3.00
1986-87	1.73	8.82	20.27	213.28	1.83	34.92	0.25	1.80	2.98
1987-88	2.00	9.12	22.08	229.73	1.82	37.26	0.26	1.88	3.11
1988-89	3.01	9.35	23.38	229.95	1.83	37.78	0.30	2.14	3.70
1989-90	3.26	10.04	23.65	260.62	1.89	43.94	0.31	2.31	3.95
1990-91	3.48	10.71	25.24	429.95	2.57	50.07	0.35	2.49	4.02
1991-92	3.56	12.08	27.65	449.95	2.90	55.68	0.44	2.72	4.10
1992-93	3.60	13.46	27.18	458.08	2.98	62.31	0.49	3.01	4.64
1993-94	3.61	14.14	28.56	500.54	3.55	67.51	0.49	3.52	6.00
1994-95	3.75	15.76	29.26	579.79	3.65	71.83	0.50	4.14	6.35
1995-96	3.68	17.95	27.59	667.00	4.08	78.01	0.50	4.98	7.25
1991-92	3.56	12.08	27.65	149.95 **	5.90 *	55.68	0.44	2.72	4.10
1992-93	3.60	13.46	27.18	149.95	5.96	62.31	0.49	3.01	4.64
1993-94	3.61	14.14	28.56	185.78	7.01	67.51	0.49	3.52	6.00
1994-95	3.75	15.76	29.26	224.95	7.36	71.83	0.50	4.14	6.35
1995-96	3.69	18.31	27.90	299.95	8.27	78.54	0.50	5.03	7.29
1996-97	3.90	20.89	30.01	337.70	10.66	88.88	0.50	5.95	8.53
1997-98	3.79	22.24	31.34	339.00	11.60	95.00	0.50	6.18	5.58
1998-99	4.19	23.20	31.63	342.96	11.72	97.65	0.52	6.57	9.21
1999-2000	5.04	23.76	32.20	381.29	13.00	99.93	0.50	6.81	9.50

* Unit has been changed from 1/2 Ltr. to 1 Ltrs. in the base 1990-91

Source: Federal Bureau of Statistics

* Gents' Bata shoes has been replaced to Peshawari Sandal Bata in 1990-91 base

TABLE 7.11

AVERAGE RETAIL PRICES OF ESSENTIAL ITEMS
(Average of 12 Centres)

Year	(Rs/unit)								
	Electric Bulb (60-W)	Cooked Beef Plate	Cooked Dal Plate	Rice Irri-6 Kg	Masoor Pulse Kg	Mash Pulse Kg	Garlic Kg	Cooking Oil 2.5 Ltr	Vegetable Ghee 2.5 Kg
1980-81	5.85	4.42	3.02	2.59	5.77	6.99	9.17	25.03	28.55
1981-82	6.15	4.89	3.50	3.11	10.08	9.26	16.10	27.38	28.55
1982-83	6.51	5.12	3.97	3.20	7.96	7.96	9.99	29.32	28.55
1983-84	6.37	5.44	4.31	3.25	6.19	9.06	9.34	33.91	32.65
1984-85	6.52	5.74	4.34	3.39	9.96	10.58	9.82	36.25	35.58
1985-86	6.56	5.84	4.26	3.53	15.66	10.43	14.93	98.61	35.55
1986-87	7.46	6.08	4.22	3.58	13.37	10.61	15.55	39.36	35.30
1987-88	8.27	6.08	4.52	3.79	10.57	11.35	17.19	44.27	39.37
1988-89	9.44	6.73	4.96	3.92	11.30	14.66	10.17	51.36	47.12
1989-90	10.39	7.30	5.14	4.43	12.71	13.69	13.83	55.47	48.50
1990-91	11.03	8.22	5.52	4.84	18.77	14.19	36.02	57.71	49.07
1991-92	11.98	9.35	6.08	5.66	23.70	15.75	23.15	62.83	51.74
1992-93	12.00	10.51	6.59	6.41	21.75	14.95	18.01	70.74	62.07
1993-94	12.28	11.59	7.28	6.62	19.87	14.91	27.02	87.22	77.95
1994-95	13.00	13.17	8.36	7.07	20.20	23.93	31.65	116.83	104.62
1995-96	13.15	14.38	9.38	8.97	27.68	32.67	28.38	122.50	109.81
1991-92	11.98	9.35	6.08	5.66	23.70	15.75	23.15	62.83	51.74
1992-93	12.00	10.51	6.59	6.41	21.75	14.95	18.01	70.74	62.07
1993-94	12.28	11.59	7.28	6.62	19.87	14.91	27.02	87.22	77.95
1994-95	13.00	13.17	8.36	7.07	20.20	23.93	31.65	116.83	104.62
1995-96	13.29	14.48	9.43	9.09	28.01	32.79	27.14	122.50	109.82
1996-96	14.94	15.84	9.95	9.99	30.79	31.82	34.34	134.64	119.06
1997-98	14.96	16.44	10.40	10.48	34.49	28.59	36.85	148.95	131.98
1998-99	15.42	17.85	11.12	12.09	35.84	30.40	38.66	168.25	157.93
1999-2000	16.00	18.30	11.35	12.51	36.03	38.38	30.16	166.93	164.95

Source: Federal Bureau of Statics

TABLE 7.12

AVERAGE RETAIL PRICES OF ESSENTIAL ITEMS
(Average of 12 Centers)

Year	(Rs/Unit)								
	Curd Kg	Tea Pre- pared Cup	Banana Doz.	Lawn Mtr.	Shirting Mtr.	Shoes Lady Bata	Chappal Gents Spang	Bread Plain M. Size	Milk Pow- der Nido 1.8 Kg.
1980-81	4.83	0.85	5.03	6.10	9.99	26.99	15.19	2.01	
1981-82	5.09	0.91	4.78	16.08	10.57	33.56	15.86	2.29	92.57
1982-83	5.54	0.98	7.97	17.12	13.06	41.30	16.35	2.40	109.19
1983-84	5.89	1.03	5.92	18.18	14.13	50.00	17.95	2.55	99.40
1984-85	6.34	1.11	6.47	20.40	17.57	55.44	19.03	2.44	95.51
1985-86	6.56	1.12	6.52	20.83	21.33	61.95	19.95	2.60	98.61
1986-87	6.86	1.10	7.13	22.04	22.50	65.15	21.33	2.70	109.82
1987-88	7.43	1.12	7.77	22.74	23.06	82.40	23.93	2.96	124.90
1988-89	8.15	1.14	8.95	26.17	24.24	124.03	28.95	3.26	149.04
1989-90	8.99	1.25	9.10	29.24	26.80	134.94	31.74	3.75	180.68
1990-91	9.98	1.35	11.66	33.65	30.98	156.20	33.97	4.34	217.27
1991-92	11.22	1.54	14.71	37.64	35.79	174.95	36.95	5.01	268.51
1992-93	12.49	1.72	19.06	39.42	39.54	174.95	36.95	5.78	305.85
1993-94	13.86	1.99	19.28	42.38	41.90	181.68	46.31	6.55	352.46
1994-95	15.25	2.20	21.04	44.63	45.08	191.95	55.95	7.40	379.69
1991-92	11.22	1.54	14.71	37.64	35.79	174.95	36.95	5.01	74.59
1992-93	12.49	1.72	19.06	39.42	39.54	174.95	36.95	5.78	84.96
1993-94	13.86	1.99	19.28	42.38	41.90	181.68	46.31	6.55	90.40
1994-95	15.25	2.20	21.04	44.63	45.08	191.95	55.95	7.40	105.47
1995-96	17.16	2.55	21.36	46.25	50.59	211.90	63.83	7.99	79.01
1996-97	18.74	3.02	20.37	52.03	53.58	248.03	78.70	9.09	91.00
1997-98	19.91	3.30	20.18	56.02	55.25	249.00	79.00	10.31	102.40
1998-99	21.75	3.61	21.25	72.17	56.86	269.42	79.00	10.39	105.81
1999-2000	21.87	3.74	20.88	76.27	58.28	319.00	79.00	10.96	110.00

The unit has been changed from 1.8 kg. to 500 grams in the
base 1990-91

Source: Federal Bureau of Statistics

TABLE 7.13

 INDICES OF WHOLESALE PRICES OF SELECTED COMMODITIES
 (Base Year: 1975-76 = 100)

Year	Wheat	Rice	Gram (Whole)	Sugar Refined	Vegetab- le Ghee	Tea	Meat	Vegeta- bles	Fresh Milk	Cotton	Motor Fuels
1960-61	39.39	32.24	35.51	34.47	35.12	60.38	23.67	..	27.56	37.81	..
1961-62	36.54	32.58	36.42	35.64	34.73	53.34	25.35	..	27.12	34.69	..
1962-63	34.76	32.47	36.63	38.09	33.47	66.47	25.12	..	27.36	33.51	..
1963-64	38.43	34.03	32.95	41.81	33.43	60.23	26.57	..	27.12	33.68	..
1964-65	41.99	34.74	71.92	43.81	39.58	59.00	26.98	..	28.33	39.54	..
1965-66	38.29	33.46	32.01	39.91	44.39	69.39	28.48	..	29.31	37.25	..
1966-67	57.76	38.12	41.69	36.64	49.20	70.21	30.29	..	30.43	33.47	..
1967-68	51.11	42.56	50.08	43.53	47.34	63.44	35.82	..	33.10	33.23	..
1968-69	43.81	42.42	52.85	40.88	46.89	67.58	38.24	..	34.62	38.29	..
1969-70	44.22	40.46	69.92	40.88	48.26	64.08	38.54	37.50	35.95	39.72	35.92
1970-71	46.08	40.14	48.56	40.88	53.10	70.58	46.20	50.66	38.94	48.73	45.25
1971-72	52.38	42.16	52.21	39.62	53.78	72.31	47.03	40.95	40.61	53.22	46.96
1972-73	53.88	63.43	71.91	52.26	53.53	90.45	52.10	41.84	48.84	64.42	68.29
1973-74	69.47	79.27	84.86	73.01	66.74	92.95	72.83	134.36	68.80	93.21	92.53
1974-75	102.68	90.88	106.81	90.30	87.34	100.80	100.00	88.92	88.56	83.02	97.27
1975-76	100.00	100.00	100.00	100.00	100.00	100.00	100.00	100.00	100.00	100.00	100.00
1976-77	106.87	115.32	104.83	100.00	99.92	100.07	11.56	145.24	117.33	116.95	102.23
1977-78	116.80	134.73	171.82	100.00	100.00	160.93	120.98	141.96	120.50	142.49	104.76
1978-79	129.77	113.37	146.96	100.00	100.89	160.93	125.12	147.56	117.05	169.78	114.63
1979-80	130.85	122.75	160.98	107.99	110.43	160.63	138.83	143.61	125.76	155.74	180.84

not available

(Contd.)

TABLE 7.13

INDICES OF WHOLESALE PRICES OF SELECTED COMMODITIES

Year	Wheat	Rice	Gram (Whole)	Sugar Refined	Vegetab- le Ghee	Tea	Meat	Vegeta- bles	Fresh Milk	Cotton	Motor Fuels
(Base Year: 1980-81 = 100)											
1980-81	100.00	100.00	100.00	100.00	100.00	100.00	100.00	100.00	100.00	100.00	100.00
1981-82	117.41	114.84	139.75	116.75	100.05	100.00	106.64	136.71	114.55	105.47	104.47
1982-83	122.55	117.61	121.23	116.75	100.05	102.17	113.22	92.25	131.05	110.59	114.59
1983-84	128.72	122.68	93.06	128.72	117.07	116.69	119.35	160.08	141.89	152.35	119.88
1984-85	141.04	126.93	100.09	129.81	128.31	151.55	126.39	145.10	158.31	121.65	121.98
1985-86	149.59	137.21	106.08	140.15	126.52	135.63	134.71	126.51	161.72	107.50	134.81
1986-87	148.09	142.80	82.38	152.21	121.11	130.91	149.32	121.11	168.04	114.04	122.51
1987-88	148.45	155.11	105.36	154.18	133.65	131.32	169.90	195.23	188.40	126.95	123.29
1988-89	162.81	166.58	174.52	153.40	163.52	155.23	201.48	223.79	181.31	133.07	123.29
1989-90	180.22	177.60	134.83	181.63	167.45	170.38	216.04	127.08	202.09	155.10	127.52
1990-91	205.23	201.03	107.51	176.06	168.24	210.85	234.92	298.38	219.47	176.56	169.40
1991-92	241.36	219.86	133.26	182.57	171.39	211.84	259.15	226.89	245.49	184.26	173.68
1992-93	254.36	245.25	178.74	194.97	203.16	222.43	279.60	286.37	278.97	204.95	175.15
1993-94	275.26	262.19	257.38	203.76	254.01	306.98	324.63	290.94	318.95	309.62	209.10
1994-95	323.39	283.90	354.32	217.47	343.63	339.42	383.81	319.23	365.88	391.42	211.58
1995-96	329.01	334.67	322.46	269.43	342.27	362.50	425.96	391.58	410.51	395.85	236.36
(Base Year: 1990-91 = 100)											
1991-92	116.48	110.40	116.50	103.64	105.52	100.82	110.71	96.82	110.71	106.04	102.50
1992-93	122.77	122.28	148.18	110.57	123.78	119.10	121.02	107.36	126.15	119.20	103.37
1993-94	136.04	130.94	220.32	115.96	151.04	136.40	140.28	143.43	142.92	168.20	123.89
1994-95	161.26	141.25	313.71	123.67	205.90	148.50	162.40	155.19	163.96	207.62	124.80
1995-96	163.26	167.12	303.57	152.97	208.27	157.91	162.86	173.71	190.39	210.57	139.42
1996-97	206.13	185.53	199.41	192.12	224.41	197.75	201.85	188.93	219.18	242.89	173.25
1997-98	246.80	197.08	260.78	175.98	241.78	255.96	210.00	231.40	216.25	245.84	188.14
1998-99	241.28	239.88	307.41	173.02	285.78	266.35	214.95	196.69	245.86	261.55	204.46
1999-2000	258.66	245.11	370.24	191.58	249.13	254.60	218.60	195.92	252.28	213.72	239.48

TABLE 7.14

INDICES OF WHOLESALE PRICES OF SELECTED COMMODITIES

Year	Other Oils	Fire Wood	Cotton Yarn	Matches	Soaps	Ferti- lizers	Trans- port	Leather	Timber	Cement
(Base Year: 1975 - 76 = 100)										
1960-61	..	19.51	38.38	31.01	27.33	48.81	..	21.19	12.48	..
1961-62	..	16.78	38.76	31.22	27.30	48.81	..	21.87	12.30	..
1962-63	..	16.65	37.28	30.54	27.23	48.13	..	20.91	13.00	..
1963-64	..	17.00	39.59	30.67	27.23	47.06	..	20.68	13.23	..
1964-65	..	18.36	71.15	30.48	29.66	45.15	..	21.03	13.38	..
1965-66	..	20.59	42.39	33.77	36.01	44.18	..	23.23	17.38	..
1966-67	..	22.88	42.50	31.93	35.98	46.62	..	26.64	23.79	..
1967-68	..	23.98	45.71	32.02	34.48	55.31	..	29.47	24.52	..
1968-69	..	25.08	55.19	35.37	34.90	64.00	..	30.55	24.80	..
1969-70	43.48	26.01	57.37	36.05	38.82	63.95	36.29	33.33	24.67	..
1970-71	45.04	28.61	56.74	40.84	40.14	69.13	36.63	33.33	24.39	..
1971-72	52.75	32.14	60.81	79.62	48.52	61.70	36.54	33.64	25.01	..
1972-73	52.00	34.89	96.24	74.60	53.76	50.28	37.04	38.68	27.95	..
1973-74	66.28	57.98	108.48	78.66	63.72	67.37	55.16	38.83	35.66	..
1974-75	89.36	86.38	87.82	83.88	93.01	94.82	83.30	43.75	61.56	..
1975-76	100.00	100.00	100.00	100.00	100.00	100.00	100.00	100.00	100.00	100.00
1976-77	105.53	102.95	145.07	96.97	107.12	88.43	101.18	85.35	97.94	123.87
1977-78	105.12	104.07	141.59	99.87	119.08	86.60	94.13	109.05	109.70	150.70
1978-79	122.96	110.63	162.20	104.05	127.12	82.57	80.22	124.47	137.90	211.87
1979-80	191.83	123.83	165.61	158.60	148.59	92.80	94.72	155.16	184.69	317.17

(Cont.)

TABLE 7.14

INDICES OF WHOLESALE PRICES OF SELECTED COMMODITIES

Year	Other Oils	Fire Wood	Cotton Yarn	Matches	Soaps	Ferti- lizers	Trans- port	Leather	Timber	Cement
(Base Year: 1980-81 = 100)										
198-81	100.00	100.00	100.00	100.00	100.00	100.00	100.00	100.00	100.00	100.00
1981-82	104.03	117.81	98.99	100.12	100.03	101.67	106.21	100.75	91.62	114.12
1982-83	111.94	125.89	109.85	93.55	100.81	116.28	107.52	102.89	91.03	117.84
1983-84	119.05	137.31	143.19	90.91	104.38	143.36	117.13	121.32	95.03	129.71
1984-85	128.98	143.69	120.43	92.73	115.80	143.36	117.46	134.44	104.02	131.51
1985-86	128.90	145.68	118.84	93.83	110.46	143.36	118.12	150.98	108.06	140.41
1986-87	120.72	149.11	142.17	94.84	105.23	155.33	129.88	184.67	108.81	140.91
1987-88	132.04	155.86	126.95	96.20	111.26	159.77	130.17	195.84	114.08	149.45
1988-89	132.40	167.62	133.09	111.28	131.16	176.77	132.79	228.88	126.57	166.71
1989-90	136.31	184.03	186.89	117.79	143.32	198.61	133.09	281.27	156.00	172.04
(Base Year: 1990-91 = 100)										
1990-91	183.90	207.88	216.64	101.32	164.65	205.72	230.50	317.99	166.10	198.49
1991-92	185.52	229.29	230.54	101.32	188.11	267.29	250.83	319.07	213.64	215.35
1992-93	187.07	257.25	225.40	117.79	204.43	279.53	255.03	319.07	233.86	229.44
1993-94	223.62	278.63	297.47	126.03	240.53	334.87	277.49	320.27	266.35	268.01
1994-95	225.89	296.26	374.46	126.03	267.87	426.13	352.44	337.92	289.36	344.05
1995-96	261.02	316.91	398.99	126.03	320.71	512.20	380.97	358.44	331.57	339.23
(Base Year: 1990-91 = 100)										
1991-92	100.39	111.43	105.40	107.59	105.27	109.71	103.24	109.57	114.90	108.00
1992-93	101.23	124.16	103.44	117.63	116.70	113.37	116.55	109.58	130.28	114.13
1993-94	120.72	133.68	137.83	120.69	140.04	153.70	135.89	115.54	144.50	137.61
1994-95	122.47	142.95	173.62	120.73	146.33	178.99	167.72	124.50	161.57	169.92
1995-96	141.59	153.83	184.24	122.99	171.03	198.95	216.71	138.98	175.41	166.18
1996-97	209.46	175.15	201.58	184.13	209.33	247.69	234.60	162.65	202.36	200.32
1997-98	228.68	190.80	199.64	208.14	200.54	256.19	234.81	152.12	220.08	212.05
1998-99	229.82	199.33	203.63	208.14	212.66	277.59	236.57	128.27	227.06	216.99
1999-2000	272.45	207.73	200.74	205.67	222.75	316.24	255.29	133.20	239.02	212.65

Source: Federal Bureau of Statistics

TABLE 7.15
AVERAGE WHOLESALE PRICES OF SELECTED COMMODITIES

Year	Wheat FAQ (40 Kg)	Rice* Basmati FAQ (40 Kg)	Gram Whole FAQ (40 Kg)	Masoor Split FAQ (40 Kg)	Mash Whole FAQ (40 Kg)	Moong Split FAQ (40 Kg)	Chillies Dry Red (40 Kg)	Gur FAQ (40 Kg)	Sugar Refined Ration Shop (40 Kg)	Ghee Desi Tin (40 Kg)	(Rs/Units)
											Vegetable Ghee (5 Kg)
1951-52	12.04	24.27	10.02	22.21	26.91	22.55	39.01	28.00	48.36	178.08	2.54 (a)
1952-53	18.30	22.87	17.60	22.42	30.61	26.15	44.24	19.32	49.63	163.78	2.54 (a)
1953-54	14.33	29.69	13.77	21.97	24.71	15.31	56.53	19.14	49.57	185.94	3.14 (a)
1954-55	11.03	22.87	8.55	16.72	23.37	12.68	49.36	14.65	40.10	202.71	3.41 (a)
1955-56	12.59	23.31	10.46	14.93	23.57	19.88	41.41	23.18	45.62	181.87	2.95 (a)
1956-57	14.98	27.05	11.98	19.58	25.16	26.89	61.45	27.15	50.57	202.58	8.06
1957-58	14.25	29.27	12.75	23.85	32.04	29.78	106.70	23.73	72.72	240.77	9.81
1958-59	13.81	30.19	15.74	24.85	29.92	21.28	65.83	19.08	49.68	236.32	8.94
1959-60	15.81	38.08	17.09	23.40	30.21	25.74	108.97	29.83	56.67	252.65	8.06
1960-61	18.02	46.40	17.06	29.63	44.30	28.44	119.66	36.61	63.48	253.48	8.06
1961-62	17.10	49.42	18.11	31.75	37.50	35.83	75.87	35.18	63.00	245.86	8.03
1962-63	15.88	49.80	17.58	26.39	39.49	36.17	101.28	22.67	60.43	244.52	7.97
1963-64	17.36	44.15	15.84	27.23	31.04	33.86	95.01	28.71	69.25	244.89	7.85
1964-65	19.12	39.07	20.04	32.33	20.01	33.65	59.72	38.40	72.28	269.39	9.49
1965-66	17.29	36.59	16.63	39.88	34.55	30.94	69.00	26.47	68.45	272.27	10.69
1966-67	25.95	41.65	21.18	43.64	38.75	30.95	126.61	22.47	57.80	288.28	11.78
1967-68	23.26	37.94	26.79	40.12	35.72	32.69	80.57	36.44	76.81	305.50	11.17
1968-69	18.27	32.45	26.64	32.07	41.55	40.56	67.26	47.00	74.24	302.16	11.11
1969-70	20.32	23.40	38.70	43.29	47.20	49.42	85.90	27.77	73.95	332.89	11.43
1970-71	20.72	26.15	28.75	50.81	52.34	44.54	113.70	25.46	69.44	356.34	12.54
1971-72	23.95	40.46	27.24	58.54	44.89	57.94	121.65	41.87	69.93	359.26	12.59
1972-73	24.63	73.06	37.85	67.97	64.76	80.67	111.76	76.26	89.05	395.11	26.91
1973-74	30.31	92.39	43.69	81.58	117.57	110.94	128.62	69.72	124.39	620.19	33.23
1974-75	48.29	101.91	56.26	78.56	110.36	97.78	396.05	72.57	153.86	625.73	43.84
1975-76	43.69	126.90	52.42	109.57	87.75	103.12	231.64	97.05	170.38	742.10	50.30
1976-77	42.20	139.72	55.00	136.25	108.09	156.23	338.96	83.88	170.38	889.36	50.30
1977-78	50.44	162.20	89.96	142.63	142.69	182.64	328.41	76.64	170.38	924.57	50.30
1978-79	55.13	145.60	77.08	130.47	167.33	197.33	283.18	103.36	170.38	982.11	50.30
1979-80	57.27	155.38	64.35	120.19	157.25	179.76	275.20	194.33	183.99	1078.38	55.55

* Price up to 1970-71 relates to Basmati while for 1971-72 onwards relates to Basmati

(a) Loose per seer

FAQ Fair Average Quality

(Contd.)

TABLE 7.15

AVERAGE WHOLESALE PRICES OF SELECTED COMMODITIES

Year	(Rs/Units)										
	Wheat FAQ (40 Kg)	Rice* Basmati FAQ (40 Kg)	Gram Whole FAQ (40 Kg)	Masoor Split FAQ (40 Kg)	Mash Whole FAQ (40 Kg)	Moong Split FAQ (40 Kg)	Chillies Dry Red (40 Kg)	Gur FAQ (40 Kg)	Sugar Refined Ration Shop (40 Kg)	Ghee Desi Tin (40 Kg)	Vegetable Ghee
1980-81	58.68	201.95	191.17	206.45	185.64	221.23	320.54	148.56	238.80	1185.57	55.55
1981-82	68.75	226.64	268.11	351.76	212.06	329.05	528.53	128.83	278.80	1243.20	55.55
1982-83	71.79	228.18	232.89	231.80	191.78	289.41	571.15	162.60	278.80	1294.22	55.55
1983-84	75.50	233.36	178.92	190.50	244.61	336.48	462.82	155.75	307.40	1532.58	63.60
1984-85	83.69	235.20	191.75	366.61	285.20	297.32	386.66	130.21	310.00	1578.35	69.42
1985-86	86.75	269.92	203.95	522.00	289.70	301.98	335.48	188.05	336.61 b	1594.79	69.42
1986-87	84.84	284.02	158.33	397.97	310.67	291.32	508.78	217.68	363.48 b	1668.81	67.89
1987-88	88.22	309.62	201.70	336.49	293.46	362.09	626.50	178.11	368.19 b	1768.42	226.41 **
1988-89	95.33	308.53	333.80	367.50	397.81	503.81	1111.15	185.71	366.34 b	1907.30	277.00 **
1989-90	103.33	334.91	258.14	438.33	344.35	354.53	981.10	252.70	433.75 b	2055.51	283.67 **
1990-91	118.25	359.59	206.16	668.28	365.22	404.81	699.22	265.25	420.53 b	2200.62	285.00 **
1991-92	138.00	418.33	255.96	820.89	404.32	551.30	983.80	283.71	435.98 b	2431.62	290.33 **
1992-93	146.72	469.75	342.98	706.77	332.45	571.04	1152.28	324.54	465.58 b	2629.72	344.15 **
1993-94	161.91	562.69	493.20	617.36	344.63	535.53	990.10	313.52	486.58 b	2973.15	430.29 **
1994-95	190.80	528.69	677.82	685.17	669.03	663.58	2274.45	336.49	519.32	3773.72	582.10 **
1995-96	194.11	570.20	618.49	990.45	894.87	696.94	2478.01	487.64	643.40	4439.90	579.39 **
(Base Year: 1990-91 = 100)											
	(a)		(a)	(a)	(a)	(a)					
1991-92	349.35	434.46	831.70	2022.92	1033.14	1393.16	953.57	283.70	544.61	..	302.41
1992-93	368.89	483.82	960.52	1767.97	891.21	1446.90	1117.42	324.54	581.24	..	354.70
1993-94	407.91	525.82	1369.49	1492.72	957.51	1376.12	1009.38	313.79	609.25	..	432.79
1994-95	483.42	536.60	2110.40	1638.87	1694.71	1888.83	2166.77	335.79	649.51	..	589.98
1995-96	490.28	573.09	2267.90	2355.79	2337.97	1753.65	2436.90	484.65	803.74	..	596.76
1996-97	618.51	672.60	1505.67	2539.39	2108.54	1809.39	1985.70	620.16	1009.31	..	642.01
1997-98	741.35	688.88	1944.71	2884.28	1809.68	2474.09	1909.83	626.00	924.40	..	692.77
1998-99	725.15	864.29	2823.09	2976.21	2012.91	2713.31	2641.81	542.20	908.81	..	818.83
1999-2000	771.10	938.82	3613.39	3001.08	2553.52	2326.74	2699.54	622.61	968.50	..	722.99

Source: Federal Bureau of Statistics

- ** 7 Kg Tin
 .. Not available
 a New base unit is 100 kg
 b Open market
 FAQ Fair Average Quality

TABLE 7.16

AVERAGE WHOLESALE PRICES OF SELECTED COMMODITIES

Year	Beef (40 Kg)	Mutton (40 Kg)	Milk (40 Kg)	Eggs (000 Nos.)	Potatoes White (40 Kg)	Onion (40 Kg)	Mustard Oil (40 Kg)	Cotton Seed Oil (40 Kg)	(Rs/unit)	
									Tea Pkt. & Blended Lipton's Gold Label (500 gm)	Cotton NT Sindh RC (40 Kg.)
1951-52	9.99	55.02	55.77	3.37	67.25
1952-53	7.42	50.83	43.97	2.75	73.95
1953-54	12.73	71.39	51.17	3.08	73.74
1954-55	13.35	60.24	63.53	3.94	76.22
1955-56	12.72	50.23	60.92	4.37	89.42
1956-57	12.60	61.36	70.89	4.50	89.15
1957-58	13.96	75.20	99.40	4.50	73.35
1958-59	8.79	83.90	94.41	4.75	71.74
1959-60	22.71	82.87	89.69	5.19	87.34
1960-61	13.70	84.58	78.72	5.37	96.00
1961-62	23.96	80.65	82.49	5.06	87.80
1962-63	11.56	73.24	70.80	5.80	86.11
1963-64	15.87	74.45	69.37	5.96	83.29
1964-65	14.81	117.73	106.17	5.90	99.93
1965-66	12.76	115.73	109.51	5.99	92.44
1966-67	10.85	146.46	127.80	6.17	83.07
1967-68	11.75	99.98	96.27	5.67	78.61
1968-69	12.54	98.25	93.06	5.97	92.36
1969-70	11.47	129.28	142.31	5.75	96.79
1970-71	13.84	144.51	146.21	6.48	118.36
1971-72	14.00	126.30	133.06	4.60	140.07
1972-73	109.81	259.07	53.08	205.27	25.09	14.37	134.56	145.10	6.80	176.80
1973-74	110.28	324.57	65.97	352.61	57.52	44.40	192.51	187.96	7.85	262.33
1974-75	159.57	395.47	78.58	381.25	47.80	54.65	253.73	226.91	9.09	222.35
1975-76	227.87	457.14	92.08	405.63	44.95	48.29	269.71	230.41	10.58 *	287.59
1976-77	250.74	514.94	107.21	451.15	65.68	64.80	228.77	216.56	10.59	388.45
1977-78	268.67	569.72	109.33	481.63	59.51	56.76	239.49	213.10	16.95	389.35
1978-79	271.32	608.57	106.56	496.95	61.43	54.15	330.06	232.51	16.95	480.57
1979-80	304.12	665.21	115.86	515.47	54.08	79.29	405.88	214.32	16.95	416.76

* Price for 1975-76 onward relates to Lipton's Richbru 500 gm pkt.
not available

(Contd.)

TABLE 7.16

AVERAGE WHOLESALE PRICES OF SELECTED COMMODITIES

Year	Beef (40 Kg)	Mutton (40 Kg)	Milk (40 Kg)	Eggs (000 Nos.)	Potatoes White (40 Kg)	Onion (40 Kg)	Mustard Oil (40 Kg)	Cotton Seed Oil (40 Kg)	(Rs/unit)	
									Tea Pkt. & Blended Lipton's Gold Label (500 gm)	Cotton NT Sindh RC (40 Kg.)
1980-81	354.65	789.17	120.50	581.81	79.43	52.07	376.68	258.97	16.95	446.05
1981-82	378.13	834.95	135.62	618.30	89.25	88.13	317.11	267.90	16.95	471.24
1982-83	413.19	888.18	152.92	701.17	50.30	57.06	340.45	267.90	17.43	497.03
1983-84	437.08	938.98	167.56	774.96	91.33	115.42	461.36	316.12	22.49	745.62
1984-85	473.47	987.30	187.98	752.31	100.29	86.89	501.30	342.91	31.86	574.11
1985-86	483.09	1058.78	190.71	823.92	77.55	53.59	480.76	360.21	29.06	482.13
1986-87	539.08	1183.07	197.92	864.47	75.57	99.03	470.43	389.17	28.35	520.27
1987-88	613.69	1334.24	219.16	338.24 a	136.34	120.45	562.54	482.91	28.58	584.58
1988-89	739.38	1573.71	221.07	348.83 a	154.89	138.54	619.37	539.90	31.75	632.19 +
1989-90	803.63	1678.95	243.48	302.58 a	88.15	77.73	622.06	595.39	35.35	758.48 +
1990-91	921.19	1783.80	267.79	409.04 a	154.13	225.84	728.55	615.58	38.05	837.90
1991-92	1067.06	1930.98	289.13	431.17 a	188.44	111.46	866.57	633.29	38.05	908.36
1992-93	1169.80	2069.32	336.29	444.22 a	150.75	208.47	1007.25	719.53	39.79	1001.25
1993-94	1255.65	2486.75	383.11	582.92 a	149.75	201.98	1085.74	751.44	50.72	1625.13
1994-95	1421.50	2942.17	437.11	754.58	151.46	222.43	1491.13	1269.94	53.83	2263.67
1995-96	1629.65	3029.61	482.80	856.92	284.85	218.20	1408.59	1295.80	57.74	2113.67
Base 1990-91 = 100										
1991-92	1067.06	1932.11	299.13**	432.97	190.94	110.62	866.57	667.30	114.73 b	908.36
1992-93	1169.48	2110.30	336.29	442.29	146.79	209.44	1007.25	768.68	130.99 b	1001.20
1993-94	1257.08	2511.62	385.92	501.93	150.95	202.46	1089.12	925.78	148.01 b	1625.13
1994-95	1420.61	2937.87	437.31	617.01	161.82	225.32	1490.00	1331.08	162.48 b	2060.82
1995-96	1631.88	3267.20	482.80	575.69	284.27	217.09	1411.48	1316.16	173.54 b	2113.04
1996-97	1873.00	3518.02	533.87	702.74	356.84	265.00	1482.01	1389.79	209.16 b	2535.15
1997-98	1954.11	3648.55	578.21	821.48	262.89	325.40	1610.97	1546.30	275.95 b	2550.42 c
1998-99	1988.33	3747.09	610.71	712.52	258.91	481.58	2156.86	1816.64	292.85 b	2782.85 c
1999-2000	2035.24	3782.30	620.63	689.68	288.78	193.89	1742.22	1594.43	277.62 b	2015.61 c

** Fresh milk 40 ltr.

a Crate of 30 dozen

+ Cotton Nayab 78-RG

(b) Tea BrookBonk (BB Tips) 250 gm pkt.

(c) Cotton Nayab 78 S.G.

Source: Federal Bureau of Statistics

TABLE 7.17

AVERAGE WHOLESALE PRICES OF SELECTED COMMODITIES

Year	Timber CMT						(Rs/Unit)
		Salt Rock (40 Kg)	Motor Spirit Bulk (Ltrs.)	Diesel oil Light (Ltrs.)	Kerosene Oil Bulk (Ltrs.)	Pig Iron and Steel (Continental) (Tons)	Cement Zeal Pak (Tons)
1951-52	..	6.43	0.51	0.14	0.28	382.05	..
1952-53	..	5.95	0.58	0.16	0.30	382.05	..
1953-54	..	5.89	0.64	0.15	0.29	382.05	..
1954-55	..	5.89	0.56	0.14	0.27	382.05	..
1955-56	..	6.49	0.59	0.17	0.32	382.05	..
1956-57	..	6.63	0.62	0.18	0.34	479.95	74.12
1957-58	..	7.03	0.62	0.19	0.35	479.95	18.77
1958-59	..	6.76	0.62	0.20	0.34	479.95	87.16
1959-60	..	6.97	0.62	0.20	0.34	407.36	87.16
1960-61	..	8.43	0.62	0.20	0.35	446.76	109.35
1961-62	..	7.23	0.62	0.20	0.35	430.64	116.14
1962-63	..	7.62	0.62	0.20	0.35	661.68	116.29
1963-64	..	6.68	0.62	0.28	0.35	555.25	118.86
1964-65	..	6.68	0.62	0.28	0.35	479.30	119.89
1965-66	..	7.64	0.62	0.29	0.34	563.65	125.25
1966-67	..	8.49	0.79	0.30	0.35	578.96	125.34
1967-68	..	8.32	0.84	0.31	0.36	583.76	128.41
1968-69	..	8.20	0.84	0.32	0.36	811.54	140.17
1969-70	..	7.77	0.84	0.32	0.37	1001.91	133.41
1970-71	..	7.89	0.92	0.40	0.38	1397.64	133.41
1971-72	..	8.65	0.92	0.40	0.45	1127.32	152.91
1972-73	971.16	10.03	1.38	0.40	0.46	1139.88	173.50
1973-74	1118.42	9.85	1.73	0.64	0.53	1951.57	168.88
1974-75	1618.48	24.96	2.19	0.89	0.76	3728.23	204.48
1975-76	2913.48	19.78	2.56	0.90	0.90	2724.27	277.15
1976-77	2913.48	21.59	2.70	0.90	0.90	3229.13	317.10
1977-78	3237.21	23.12	2.80	0.91	0.90	3230.00	425.07
1978-79	3825.79	27.10	3.13	1.00	0.97	3219.17	603.00
1979-80	4708.67	25.10	3.96	1.76	1.58	3756.56	901.50

.. not available

(Contd.)

TABLE 7.17

AVERAGE WHOLESALE PRICES OF SELECTED COMMODITIES

Year	(Rs/Unit)						
	Timber CMT	Salt Rock (40 Kg)	Motor Spirit Bulk (Ltrs.)	Diesel oil Light (Ltrs.)	Kerosene Oil Bulk (Ltrs.)	Pig Iron and Steel (Continental) (Tons)	Cement Zeal Pak (Tons)
1980-81	4649.81	25.37	4.83	2.69	2.69	3574.51	903.00
1981-82	4296.66	27.77	5.08	2.77	5.77	3088.20	1029.67
1982-83	4414.38	29.24	5.72	2.77	2.77	2544.45	1062.00
1983-84	4418.38	29.39	6.02	2.79	2.79	2501.56	1183.00
1984-85	4907.32	28.48	6.56	3.04	3.04	2617.99	1191.33
1985-86	5679.83	34.27	7.14	3.27	3.29	2731.60	1263.00
1986-87	6238.98	35.58	6.96	2.81	3.01	2864.58	1263.00
1987-88	6533.28	37.05	7.16	2.80	3.00	3091.66	1346.00
1988-89	8475.60	37.97	7.16	2.80	3.00	3339.58	1514.00
1989-90	9917.63	39.63	7.44	2.91	3.05	4936.03	1566.83
1990-91	10859.38	44.62	10.34	3.96	4.36	6028.13	1809.00
1991-92	10712.29 a	48.77	10.86	4.00	4.95	6508.60	1962.58
1992-93	11698.05	51.61	10.95	4.03	4.99	6862.50	2076.83
1993-94	15376.74	53.29	13.05	4.82	5.96	7467.50	2440.16
1994-95	17760.50	55.11	13.20	4.88	6.05	7950.87	3120.00
1995-96		59.66	14.49	5.42	6.73	9142.50	3106.67
(Base Year: 1990-91 = 100)							
1991-92	9426.25	49.31 **	10.86 b	4.00	4.95	6508.60	1962.58
1992-93	10458.93	52.42	10.95 b	4.03	7.99	6862.50	2076.83
1993-94	12855.08	53.79	13.05 b	4.82	5.98	7467.50	2566.67
1994-95	14483.18	55.53	13.20 b	4.87	6.04	7950.83	3120.00
1995-96	16185.53	60.08	14.49 b	5.42	6.74	9142.50	2974.58
1996-97	18463.85	66.41	16.47 b	7.10	8.73	9902.00	3577.98
1997-98	18639.29	69.08	17.60 b	7.80	9.46	10844.42	3763.83
1998-99	18620.71 a	69.81	22.58 b	7.94	9.64	11483.33	3834.42
1999-2000	19714.97 a	68.07	25.60 b	9.00	10.48	11107.41	3764.44

a: Timber Deodar
b: Motor spirit regular (bulk)
** Small packet uncrushed

Source: Federal Bureau of Statistics

TABLE 7.18
AVERAGE WHOLESALE PRICES OF SELECTED COMMODITIES

Year	(Rs/unit)										
	Caustic Soda Solid (50 Kg)	Robbialac VIP White (Litre)	Matches 50 Sticks Gross	Cycle Tyre Bata (Dozen)	Cycle Tube Bata (Dozen)	Bata Shoes Slippers Ladies Rani (Pair)	Lifebuoy Soap (Dozen)	Cotton Yarn 20/2 Sindh Fin Bridge 5 Kg	Textile Long 5-P Kohinoor (Metre)	Cigarettes Scissors (000)	
1951-52	23.37	..	7.00	90.19	4.81	13.25	..	31.62	
1952-53	26.14	..	7.00	91.50	4.69	13.25	..	31.94	
1953-54	29.20	..	7.37	91.91	5.81	12.19	..	32.56	
1954-55	31.18	..	7.00	100.00	..	5.00	5.81	24.06	..	31.25	
1955-56	34.95	2.61	7.25	97.50	..	5.56	5.44	24.56	..	31.25	
1956-57	36.91	2.65	7.37	90.19	31.69	5.94	4.94	24.00	..	29.69	
1957-58	40.55	2.65	7.62	91.50	34.37	5.94	5.25	26.50	..	27.53	
1958-59	42.08	2.82	7.25	91.19	34.25	5.87	5.69	24.50	..	26.09	
1959-60	41.91	2.46	7.06	100.00	38.00	5.81	6.06	21.31	..	26.09	
1960-61	32.11	2.60	7.58	97.50	38.00	5.81	5.18	23.69	..	26.09	
1961-62	27.20	2.59	7.66	91.87	37.50	6.84	5.33	25.96	..	26.13	
1962-63	34.26	2.85	7.56	87.00	37.50	6.84	5.48	25.04	..	27.08	
1963-64	43.16	2.79	7.72	87.00	37.50	6.84	5.67	25.44	..	30.87	
1964-65	44.23	2.98	7.62	87.00	37.50	6.84	6.12	26.40	..	30.87	
1965-66	49.90	3.43	7.69	91.62	39.75	7.11	6.72	26.77	..	32.79	
1966-67	60.13	3.88	7.35	96.00	43.50	7.95	6.60	27.19	1.20	32.40	
1967-68	62.53	4.04	7.34	117.00	54.35	6.84	6.60	27.83	1.48	32.40	
1968-69	95.68	4.80	7.75	118.75	54.60	6.84	6.60	31.90	1.41	32.40	
1969-70	148.99	..	7.85	114.00	55.54	5.38	6.60	32.00	1.41	32.40	
1970-71	109.11	4.85	8.10	114.00	51.00	7.31	6.60	32.50	1.43	35.13	
1971-72	111.76	12.10	16.89	126.57	55.00	8.50	7.00	45.00	1.89	39.34	
1972-73	112.64	19.24	15.48	135.00	57.00	9.42	9.06	59.29	2.05	47.15	
1973-74	140.85	29.00	16.82	164.00	77.50	10.14	12.52	69.85	3.29	47.15	
1974-75	352.54	30.38	17.31	216.00	87.00	14.29	15.62	59.56	3.50	63.55	
1975-76	198.96	34.10	17.21	210.00	75.00	16.67	16.11	63.94	261.20 *	51.55 **	
1976-77	165.54	34.36	16.78	219.00	79.75	19.84	16.00	100.35	293.90	58.08	
1977-78	219.70	39.08	17.28	242.00	85.00	27.78	17.15	98.05	274.86	67.19	
1978-79	239.73	45.25	18.01	270.50	93.33	23.21	18.72	106.42	280.69	79.88	
1979-80	407.60	57.94	27.24	316.00	118.00	27.94	22.62	109.05	299.56	88.93	

(Contd.)

* Textile long 5-P Kohinoor Unit 40 Metre from 1975-76

** Cigarettes King Stork for 1975-76 onwards

TABLE 7.18
AVERAGE WHOLESALE PRICES OF SELECTED COMMODITIES

..Contd.)										(Rs/unit)
Year	Caustic Soda Solid (50 Kg)	Robbialac VIP White (Litre)	Matches 50 Sticks Gross	Cycle Tyra Bata (Dozan)	Cycle Tube Bata (Dozen)	Bata Shoes Slippers Ladies Rani (Pair)	Lifebuoy Soap (Dozen)	Cotton Yarn 20/2 Sindh Fin Bri-dge 5 Kg	Textila Long 5-P Kohinoor (Metre)	Cigarettes Scissors (000)
1980-81	675.94	58.75	29.11	340.00	139.00	28.37	25.71	120.53	293.92	111.25
1981-82	442.37	58.75	29.18	333.33	132.00	28.92	26.14	117.73	369.17	123.84
1982-83	430.80	64.48	27.25	343.00	134.00	34.22	28.19	131.44	408.67	126.68
1983-84	442.29	62.92	26.47	374.00	148.00	42.96	30.10	164.83	425.67	151.03
1984-85	504.38	58.44	27.03	376.00	148.42	44.90	31.88	136.76	410.83	173.35
1985-86	478.12	54.49	27.36	398.00	153.00	46.50	33.59	138.10	422.50	173.35
1986-87	453.06	59.38	27.65	432.00	161.00	48.67	33.59	163.22	440.00	173.35
1987-88	629.93	64.00	28.04	432.00	161.00	52.34	34.18	185.25	494.16	195.15
1988-89	942.15	71.25	32.40	488.67	212.67	55.86	40.51	180.25	520.00	273.23 @
1989-90	933.68	78.69	34.32	523.33	223.00	63.74	44.38	203.00	531.67	306.28 @
1990-91	1215.90	76.55	29.52	524.00	228.50	70.19	45.71	238.53	579.17	338.00
1991-92	1245.97	82.46	29.52	716.00	251.00	81.66	47.07	258.18	650.00	329.34
1992-93	993.71	88.67	34.32	720.00	252.00	74.49	52.71	256.56	656.67	331.23
1993-94	838.68	100.16	36.72	720.00	252.00	74.64	62.90	344.00	660.00	323.18
1994-95	939.96	107.89	36.72	660.00	312.00	103.16	72.26	430.12	671.25	335.42
1995-96	1168.89	121.50	36.72	745.00	343.50	111.76	83.33	448.14	692.50	303.88
Base Year: 1990-91 = 100										
1991-92	1388.97	339.12 d	36.75 f	60.33 c	20.67 c	185.58 e	46.52	235.00	650.00	315.58 g
1992-93	1276.39	309.94	38.47	71.00	22.83	189.16	51.96	233.67	656.67	383.20
1993-94	1292.78	345.71	38.91	78.33	25.78	189.16	66.01	314.58	660.00	386.51
1994-95	1203.33	415.15	39.00	85.00	28.00	214.24	68.81	393.33	671.25	399.73
1995-96	1365.14	455.07	39.25	85.00	28.83	240.76	80.99	406.92	679.58	289.58
1996-97	1459.33	507.75	69.21	103.33	36.25	266.67	100.25	446.25	680.21	313.58
1997-98	1361.11	528.14 d	78.00 f	111.75 c	39.50 c	260.92 c	97.97	465.00	695.00	322.76 g
1998-99	1324.61	546.51 d	78.00 f	116.50 c	41.00 c	267.44	105.53	461.67	726.67	385.10 g
1999-2000	1321.39	546.25 d	78.44 f	116.50 c	41.00 c	273.95	108.13	439.17	738.61	468.41 g

Source: Federal Bureau of Statistics

Textile long 5-P Kohinoor Unit 40 Metre from 1975-78

Cycle tyras and tubes nylon service each

Syn. enamel 413 (Buxly's) 3.6 ltr.

Shoes ladies flaties (3-5) pair

Matchas (70-75) stick 10 Box packet.

K-2 special (RSF 1000)

TRADE AND PAYMENTS	
HIGHLIGHTS	
	(US \$ million) 1999-2000(P)
<i>Trade Balance</i>	-1,435
Exports (f.o.b)	8,163
Imports (f.o.b)	9,598
Services (net)	-2,766
<i>Private Transfers</i>	3,061
(Workers Remittances)	(983)
Current Account Balance	-1,140
Long Term Capital (net)	527
Change in Reserves	-71
(- = increase)	

P: Provisional

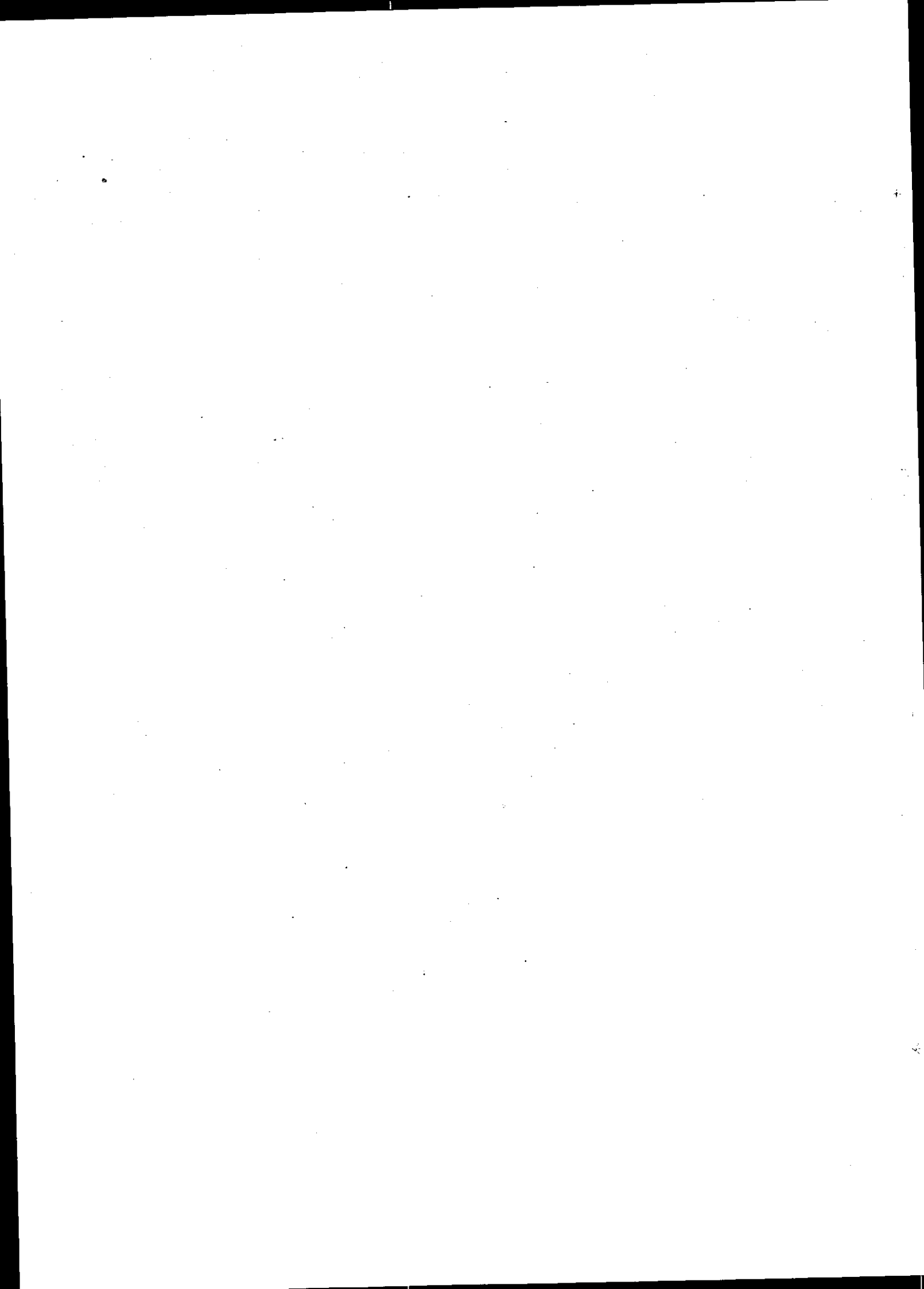

TABLE 8.1
BALANCE OF PAYMENTS

(US \$ million)

Items	1980-81*	1981-82	1982-83	1983-84	1984-85	1985-86	1986-87	1987-88	1988-89	1989-90
Trade Balance	-2764	-3450	-2989	-3324	-3552	-3042	-2294	-2557	-2573	-2485
1. Merchandise Exports	2799	2319	2627	2669	2457	2942	3498	4362	4634	4926
2. Merchandise Imports	-5563	-5769	-5616	-5993	-6009	-5984	-5792	-6919	-7207	-7411
3. Non-Factor Services (Net)	-254	-176	-189	-275	-309	-376	-287	-553	-586	-650
4. Investment Income (Net)	-261	-320	-420	-442	-506	-640	-695	-828	-875	-966
Income	95	130	121	196	155	112	92	105	138	108
Payments	-356	-450	-541	-638	-661	-752	-787	-933	-1013	-1074
5. Private Transfers (net) (Workers Remittances)	2242	2412	3081	3044	2687	2822	2557	2256	2100	2210
Current Account Balance	-1037	-1534	-517	-997	-1680	-1236	-719	-1682	-1934	-1891
6. Private Capital (net)	+261	+364	+673	+265	+108	757	320	330	328	473
6.1 Direct Investment (a)	71	122	26	43	100	168	129	155	177	200
6.2 Other Long-term	137	205	371	119	206	159	93	164	184	181
6.3 Short-term	53	37	276	103	-198	430	98	11	-33	92
7. Public Capital (net)	+811	+605	+522	+652	+586	939	656	1242	1659	1840
7.1 Disbursements, Long-term (b)	843	886	969	1061	1006	1296	1317	1679	2467	2213
7.2 Less: Repayments, Long-term	-270	-266	-396	-499	-449	-515	-722	-714	-706	-757
7.3 Other (Short-term and Long-term) (c)	238	-15	-51	90	29	158	61	277	-102	384
8. Change in Reserves (- = increase)	-45	580	-698	86	1017	-434	-264	140	-11	-377
9. Errors & Omissions (net)	-25	-15	20	-6	-31	-26	7	-30	-42	-45

(Contd.)

TABLE 8.1
BALANCE OF PAYMENTS

Items	(US \$ million)									
	1990-91	1991-92	1992-93	1993-94	1994-95	1995-96	1996-97	1997-98	1998-99	1999-2000 (P)
Trade Balance	-2483	-2236	-3267	-2000	-2537	-3704	-3145	-1867	-2085	-1435
1. Exports (f.o.b)	5902	6762	6782	6685	7759	8311	8096	8434	7528	8163
2. Imports (f.o.b.)	-8385	-8998	-10049	-8685	-10296	-12015	-11241	-10301	-9613	-9598
3. Non-Factor Services (Net)	-630	-958	-1250	-757	-613	-1296	-1492	-934	-810	-750
4. Investment Income (Net)	-1160	-1266	-1498	-1598	-1771	-1953	-2167	-2330	-1808	-2016
Income	82	69	71	96	182	184	155	124	95	117
Payments	-1242	-1335	-1569	-1694	-1953	-2137	-2322	-2454	-1903	-2133
5. Private Transfers (net) (Workers Remittances)	2102	3114	2327	2390	2437	2378	2958	3210	2274	3061
Current Account Balance	(1,848)	(1,468)	(1,562)	(1,446)	(1,866)	(1,461)	(1,409)	(1,490)	(1,060)	(983)
6. Private Capital (net)	506	568	1175	1958	1725	2681	1832	-331	-1901	-2473
6.1 Direct Investment (a)	254	562	447	649	1529	1311	968	793	456	546
6.2 Other Long-term	187	446	804	719	101	223	325	-176	10	-267
6.3 Short-term	65	-440	-76	590	95	1147	539	-948	-2367	-2752
7. Public Capital (net)	1737	942	1898	1513	1072	1514	916	1512	196	-781
7.1 Disbursements, Long-term (b)	2013	2339	2346	2470	2559	2577	2280	2788	2852	2230
7.2 Less: Repayments, Long-term	-785	-794	-1156	-1293	-1455	1503	1592	1724	2038	1967
7.3 Other (Short-term and Long-term) (c)	509	-603	708	336	-32	440	228	448	-618	-1044
8. Change in Reserves (- = increase)	-6	-130	589	-1585	-238	431	1032	306	-824	-71
9. Financing accumulation of arr	-	-	-	-	-	0	0	0	3966	3965
10. Errors & Omissions (net)	-66	-34	26	79	-75	-51	66	434	992	501

Source: State Bank of Pakistan

- (a) Includes Portfolio Investment except Foreign Exchange Bearer Certificates, Dollar Bearer Certificates, Euro Bond and FCBC.
- (b) Includes Net Official Transfers
- (c) Includes Foreign Exchange Bearer Certificates (Introduced w.e.f. August, 1985), Dollar Bearer Certificates (Introduced w.e.f. April, 1991), Euro Bond and Foreign Currency Bearer Certificate.
- * Including encashment of resident currency accounts in rupees.
- (P) Provisional

TABLE 8.2
BALANCE OF PAYMENTS

	(US \$ million)					
Items	1987-88	88-89	89-90	90-91	91-92	92-93
Trade Balance	-2557	-2573	-2485	-2483	-2236	-3267
Exports (f.o.b)	4362	4634	4926	5902	6762	6782
Imports (f.o.b)	-6919	-7207	-7411	-8385	-8998	-10049
Services (Net)	-1381	-1461	-1615	-1790	-2224	-2748
Receipts	970	1081	1398	1630	1581	1628
Payments	-2351	-2542	-3014	-3420	-3805	-4376
Shipment	(602)	(630)	(642)	(709)	(734)	(880)
Investment Income	(933)	(1,013)	(1,074)	(1,242)	(1,335)	(1,569)
Others	(816)	(899)	(1,298)	(1,467)	(1,736)	(1,927)
Private Unrequited Transfers (net)	2256	2100	2210	2102	3114	2327
(Workers Remittances)	(2,013)	(1,897)	(1,942)	(1,848)	(1,468)	(1,562)
Current Account Balance	-1682	-1934	-1891	-2171	-1346	-3688
Long-term Capital (net)	1299	1952	1671	1729	2541	2515
Private Capital (net)	431	390	466	510	1061	1384
Official Capital (net)@	868	1562	1205	1219	1480	1131
Basic Balance	-383	18	-220	-442	1195	-1173
Errors and Omissions (net)*	-19	-75	47	-1	-474	-60
Balance Requiring Official Financing	-402	-57	-173	-443	721	-1223
Official Borrowings	262	68	550	449	-591	634
Official Short-term Capital (net)	253	-88	324	440	-600	630
Balance of Payments Borrowings	9	156	226	9	9	4
IMF Trust Fund	(-)	(147)	(217)	(-)	(-)	(-)
Others (Debt Cancellation)	(9)	(9)	(9)	(9)	9	4
Change in Reserves (- = increase)	140	-11	-377		-130	589

(Contd.)

TABLE 8.2

BALANCE OF PAYMENTS

(US \$ million)

Items	1993-94	1994-95	1995-96	1996-97	1997-98	1998-99	1999-2000 (P)
1. Trade Balance	-2000	-2537	-3704	-3145	-1867	-2085	-1435
Exports (f.o.b)	6685	7759	8311	8096	8434	7528	8163
Imports (f.o.b)	-8685	-10296	-12015	-11241	-10301	-9613	-9598
2. Services (Net)	-2355	-2384	-3249	-3659	-3264	-2618	-2766
Receipts	1720	2150	2100	1840	1708	1409	1499
Payments	-4075	-4534	-5349	-5499	-4972	-4027	-4265
Shipment	(784)	(918)	(1,045)	(978)	(921)	(844)	(801)
Investment Income	(1,694)	(1,953)	(2,137)	(2,322)	(2,454)	(1,903)	(2,133)
Others	(1,597)	(1,663)	(2,167)	(2,199)	(1,597)	(1,280)	(1,331)
3. Private Unrequited Transfers (net) (Workers Remittances)	2390 (1,446)	2437 (1,866)	2378 (1,461)	2958 (1,409)	3210 (1,490)	2274 (1,060)	3061 (983)
4. Current Account Balance	-1965	-2484	-4575	-3846	-1921	-2429	-1140
5. Long-term Capital (net)	2503	2702	2599	2018	1707	1836	527
Private Capital (net)	1368	1630	1534	1293	617	466	279
Official Capital (net)@	1135	1072	1065	725	1090	1370	248
6. Basic Balance	538	218	-1976	-1828	-214	-593	-613
7. Errors and Omissions (net)*	669	20	1096	605	-514	-1375	-2251
8. Balance Requiring Official Financing	1207	238	-880	-1223	-728	-1968	-2864
9. Official Assistance & Debt Relief	378	0	449	191	422	-1174	-1029
Medium and Short-Term Capital	422	269	341	-446	390	-863	-221
Other Short-Term Assets/ Liabilities FEBC, OBC FEBC & Euro Bonds (Net)	-44	-269	108	637	32	-311	-808
10. Financing Accumulation of Arrears			0	0	0	3966	3965
10. Change in Reserves (+ = increase)	-1585	-238	431	1032	306	824	-71

Source: State Bank of Pakistan

@ Includes Official Unrequited Transfers

* Includes Private Short-term Capital

(P) Provisional

Note: Figures may not tally with table 8.1 due to some changes in nomenclature and rearrangement of some components in the light of 4th edition of IMF Balance of Payments Manual.

TABLE 8.3

COMPONENTS OF BALANCE OF PAYMENTS
(AS PERCENT OF GDP)

Year	Exports [^]	Imports [^]	Trade Deficit [^]	Worker's Remittances #	Current Account Deficit #
1980-81	10.53	19.25	8.72	7.53	3.69
1981-82	8.02	18.30	10.28	7.24	4.99
1982-83	9.39	18.68	9.29	10.06	1.80
1983-84	8.89	18.26	9.37	8.79	3.20
1984-85	7.99	18.95	10.96	7.85	5.39
1985-86	9.63	17.67	8.04	8.14	3.88
1986-87	11.06	16.14	5.08	6.84	2.16
1987-88	11.61	16.65	5.04	5.24	4.38
1988-89	11.64	17.56	5.92	4.74	4.83
1989-90	12.41	17.38	4.96	4.87	4.74
1990-91	13.47	16.74	3.27	4.06	4.77
1991-92	14.16	18.97	4.82	3.01	2.76
1992-93	13.18	19.24	6.05	3.02	7.14
1993-94	13.05	16.42	3.38	2.77	3.77
1994-95	13.34	17.04	3.70	3.06	4.07
1995-96	13.65	18.50	4.85	2.29	7.17
1996-97	13.20	18.87	5.67	2.24	6.10
1997-98	13.92	16.32	2.40	2.40	3.10
1998-99	13.36	16.20	2.84	1.82	4.16
1999-2000	13.98	16.82	2.84	1.60	2.11

[^] Based on the data compiled by FBS.

Source: FBS, S8P & E.A.Wing

Based on the data compiled by S8P.

TABLE 8.4

EXPORTS, IMPORTS AND TRADE BALANCE

Year	(Rs million)			Growth Rate (%)			(US \$ million)			Growth Rate (%)		
	Current Prices			Current Prices			Current Prices			Current Prices		
	Exports	Imports	Balance	Exports	Imports	Balance	Exports	Imports	Balance	Exports	Imports	Balance
1950-51	1,343	1,167	176	-	-	-	406	353	53	-	-	-
1951-52	922	1,474	-552	-31.35	26.31	-413.64	279	445	-166	-31.28	26.06	-413.21
1952-53	867	1,017	-150	-5.97	-31.00	-72.83	262	307	-45	-6.09	-31.01	-72.89
1953-54	641	824	-183	-26.07	-18.98	22.00	194	249	-55	-25.95	-18.89	22.22
1954-55	491	783	-292	-23.40	-4.98	59.56	149	237	-88	-23.20	-4.82	60.00
1955-56	742	965	-223	51.12	23.24	-23.63	156	203	-47	4.70	-14.35	-46.59
1956-57	698	1,516	-818	-5.93	57.10	266.82	147	319	-172	-5.77	57.14	265.96
1957-58	434	1,314	-880	-37.82	-13.32	7.58	91	276	-185	-38.10	-13.48	7.56
1958-59	444	1,025	-581	2.30	-21.99	-33.98	93	215	-122	2.20	-22.10	-34.05
1959-60	763	1,806	-1043	71.85	76.20	79.52	160	379	-219	72.04	76.28	79.51
1960-61	540	2,173	-1633	-29.23	20.32	56.57	114	457	-343	-28.75	20.58	56.62
1961-62	543	2,236	-1693	0.56	2.90	3.67	114	470	-356	0.00	2.84	3.79
1962-63	998	2,800	-1802	83.79	25.22	6.44	210	588	-378	84.21	25.11	6.18
1963-64	1,075	2,982	-1907	7.72	6.50	5.83	226	626	-400	7.62	6.46	5.82
1964-65	1,140	3,672	-2532	6.05	23.14	32.77	239	772	-533	5.75	23.32	33.25
1965-66	1,204	2,880	-1676	5.61	-21.57	-33.81	253	605	-352	5.86	-21.63	-33.96
1966-67	1,297	3,626	-2329	7.72	25.90	38.96	273	762	-489	7.91	25.95	38.92
1967-68	1,645	3,327	-1682	26.83	-8.25	-27.78	346	699	-353	26.74	-8.27	-27.81
1968-69	1,700	3,047	-1347	3.34	-8.42	-19.92	357	640	-283	3.18	-8.44	-19.83
1969-70	1,609	3,285	-1676	-5.35	7.81	24.42	338	690	-352	-5.32	7.81	24.38
1970-71	1,998	3,602	-1604	24.18	9.65	-4.30	420	757	-337	24.26	9.71	-4.26
1971-72	3,371	3,495	-124	68.72	-2.97	-92.27	591	638	-47	40.71	-15.72	-86.05
1972-73	8,551	8,398	153	153.66	140.29	-223.39	817	797	20	38.24	24.92	-142.55
1973-74	10,161	13,479	-3318	18.83	60.50	-2268.63	1,026	1,362	-336	25.58	70.89	-1780.00
1974-75	10,286	20,925	-10639	1.23	55.24	220.64	1,039	2,114	-1075	1.27	55.21	219.94
1975-76	11,253	20,465	-9212	9.40	-2.20	-13.41	1,137	2,067	-930	9.43	-2.22	-13.49
1976-77	11,294	23,012	-11718	0.36	12.45	27.20	1,141	2,325	-1184	0.35	12.48	27.31
1977-78	12,980	27,815	-14835	14.93	20.87	26.60	1,311	2,810	-1499	14.90	20.86	26.60
1978-79	16,925	36,388	-19463	30.39	30.82	31.20	1,710	3,676	-1966	30.43	30.82	31.15
1979-80	23,410	46,929	-23519	38.32	28.97	20.84	2,365	4,740	-2375	38.30	28.94	20.80

(Contd.)

TABLE 8.4

EXPORTS, IMPORTS AND TRADE BALANCE

Year	(Rs million)						(US \$ million)					
	Current Prices			Growth Rate (%)			Current Prices			Growth Rate (%)		
	Exports	Imports	Balance	Exports	Imports	Balance	Exports	Imports	Balance	Exports	Imports	Balance
1980-81	29,280	53,544	-24264	25.07	14.10	3.17	2,958	5,409	-2451	25.07	14.11	3.20
1981-82	26,270	59,482	-33212	-10.28	11.09	36.88	2,464	5,622	-3158	-16.70	3.94	28.85
1982-83	34,442	68,151	-33709	31.11	14.57	1.50	2,694	5,357	-2663	9.33	-4.71	-15.67
1983-84	37,339	76,707	-39368	8.41	12.55	16.79	2,768	5,685	-2917	2.75	6.12	9.54
1984-85	37,979	89,778	-51799	1.71	17.04	31.58	2,491	5,906	-3415	-10.01	3.89	17.07
1985-86	49,592	90,946	-41354	30.58	1.30	-20.16	3,070	5,634	-2564	23.24	-4.61	-24.92
1986-87	63,355	92,431	-29076	27.75	1.63	-29.69	3,686	5,380	-1694	20.07	-4.51	-33.93
1987-88	78,445	112,551	-34106	23.82	21.77	17.30	4,455	6,391	-1936	20.86	18.79	14.29
1988-89	90,183	135,841	-45658	14.96	20.69	33.87	4,661	7,034	-2373	4.62	10.06	22.57
1989-90	106,469	148,853	-42384	18.06	9.58	-7.17	4,954	6,935	-1981	6.29	-1.41	-16.52
1990-91	138,280	171,114	-32832	29.88	14.96	-22.54	6,131	7,619	-1488	23.76	9.86	-24.89
1991-92	171,728	229,889	-58161	24.19	34.35	77.15	6,904	9,252	-2348	12.61	21.43	57.80
1992-93	177,028	258,643	-81615	3.09	12.51	40.33	6,813	9,941	-3128	-1.32	7.45	33.22
1993-94	205,499	258,250	-52751	16.08	-0.15	-35.37	6,803	8,564	-1761	-0.15	-13.85	-43.70
1994-95	251,173	320,892	-69719	22.23	24.26	32.17	8,137	10,394	-2257	19.61	21.37	28.17
1995-96	294,741	397,575	-102834	17.35	23.90	47.50	8,707	11,805	-3098	7.01	13.58	37.26
1996-97	325,313	465,001	-139688	10.37	16.96	35.84	8,320	11,894	-3574	-4.44	0.75	15.36
1997-98	373,160	436,338	-63178	14.71	-6.16	-54.77	8,628	10,118	-1490	3.70	-14.93	-58.31
1998-99	390,342	465,964	-75622	4.60	6.79	19.70	7,779	9,432	-1653	-9.84	-6.78	10.94
1999-2000	443,678	533,792	-90114	13.66	14.56	19.16	8,569	10,309	-1740	10.15	9.30	5.26

Source: Federal Bureau of Statistics & Economic Adviser's Wing.

TABLE 8.5

UNIT VALUE INDICES AND TERMS OF TRADE (T.O.T)
(1980-81 = 100)

(Indices)

Groups	1981-82	1982-83	1983-84	1984-85	1985-86	1986-87	1987-88	1988-89	1989-90	1990-91
All Groups										
Exports	98.40	106.16	118.77	124.32	118.71	132.05	163.89	167.99	192.93	197.05
Imports	110.78	119.38	125.18	133.01	132.21	136.89	170.15	187.54	215.00	252.79
T.O.T.	88.82	88.93	94.88	93.47	89.79	96.46	96.32	89.58	89.73	77.95
Food & Live Animals										
Exports	102.91	104.18	103.95	114.59	117.65	131.30	148.01	160.22	174.38	145.92
Imports	104.51	109.49	139.31	165.74	143.79	136.91	128.44	143.75	183.26	182.59
T.O.T.	98.47	95.15	74.62	69.14	81.82	95.90	115.24	111.46	95.15	79.92
Beverages & Tobacco										
Exports	110.91	127.55	151.82	163.21	175.69	163.69	174.99	156.64	300.99	252.54
Imports	107.02	98.92	109.12	106.81	109.57	127.37	127.34	149.92	170.08	156.01
T.O.T.	103.63	128.94	139.13	152.80	160.34	128.52	137.42	104.48	176.97	161.87
Crude Materials (inedible except fuels)										
Exports	90.42	95.50	115.56	113.00	86.89	81.73	140.71	130.07	182.65	200.28
Imports	101.41	104.29	105.69	119.73	116.07	121.81	132.60	164.74	180.29	186.22
T.O.T.	89.16	91.57	109.34	94.38	74.86	67.10	106.12	78.95	101.31	107.55
Minerals, Fuels & Lubricants										
Exports	95.34	117.14	115.67	117.22	98.46	70.01	76.37	77.74	89.33	162.04
Imports	109.62	125.50	114.75	126.08	111.38	78.86	95.01	87.42	109.43	158.40
T.O.T.	86.97	93.34	100.80	92.97	88.40	88.78	80.38	88.93	81.63	102.30
Chemicals										
Exports	111.03	107.02	103.96	108.05	116.47	133.28	155.88	190.80	216.27	247.88
Imports	108.92	112.25	123.08	124.84	138.24	137.76	184.10	226.47	219.41	244.44
T.O.T.	101.94	75.34	84.47	86.55	84.25	96.75	84.67	84.25	98.57	101.41
Animal & Vegetable Oils, Fats & Waxes										
Exports										
Imports	96.17	98.67	150.18	185.14	139.95	100.70	131.30	171.99	160.05	179.23
T.O.T.										
Manufactured Goods										
Exports	100.15	110.67	130.82	134.53	131.52	156.84	184.39	192.05	209.00	223.13
Imports	115.21	122.18	122.23	126.51	156.07	169.09	210.35	208.39	275.88	309.16
T.O.T.	86.93	90.58	107.03	106.34	84.27	92.76	87.66	92.16	75.76	72.17
Machinery and Transport Equipment										
Exports	126.21	108.66	100.65	97.85	114.06	118.09	83.83	160.56	187.31	183.63
Imports	124.43	130.36	147.57	128.33	155.51	288.63	394.35	463.23	507.82	583.35
T.O.T.	101.43	83.35	68.20	76.25	73.35	40.91	21.26	34.66	36.89	31.48
Miscellaneous Manufac- tured Articles										
Exports	98.20	115.36	116.00	142.44	152.70	173.28	209.91	215.40	238.53	265.09
Imports	107.62	118.64	120.71	120.15	139.52	194.30	199.41	297.71	281.10	356.27
T.O.T.	91.25	97.24	96.10	118.55	109.45	89.18	105.27	72.35	84.86	74.41

(Contd.)

TABLE 8.5

 UNIT VALUE INDICES AND TERMS OF TRADE (T.O.T.)
 (1990-91 = 100)

	(Indices)								
Groups	1991-92	1992-93	1993-94	1994-95	1995-96	1996-97	1997-98	1998-99	1999-2000
All Groups									
Exports	119.92	123.54	142.93	168.61	185.36	204.85	245.62	258.40	253.77
Imports	131.89	133.49	141.16	164.22	185.48	201.71	198.87	223.32	259.03
T.O.T.	90.92	92.55	101.25	102.67	99.94	101.56	123.51	115.71	97.97
Food & Live Animals									
Exports	106.61	118.30	127.47	137.17	159.21	180.63	203.20	221.84	234.95
Imports	111.66	115.32	127.25	152.02	181.19	191.78	217.54	225.64	248.38
T.O.T.	95.48	102.58	100.17	90.23	87.87	94.19	93.41	98.32	94.59
Alcohol, Beverages & Tobacco									
Exports	122.06	150.13	138.85	155.04	128.51	141.10	143.35	106.30	143.34
Imports	119.04	158.71	232.30	280.40	357.50	381.24	399.60	561.35	532.21
T.O.T.	102.54	94.59	59.77	55.29	35.95	37.01	35.87	18.94	26.93
Crude Materials (Inedible except fuels)									
Exports	94.36	84.74	97.62	145.78	167.34	181.16	186.45	214.68	169.85
Imports	113.53	113.42	158.62	138.96	175.15	193.03	186.22	198.56	198.06
T.O.T.	83.11	74.71	61.54	104.91	95.54	93.85	100.12	108.12	85.76
Minerals, Fuels & Lubricants									
Exports	96.61	117.05	124.60	132.03	133.15	200.53	176.62	166.47	283.63
Imports	86.81	86.94	85.59	95.63	110.70	134.14	121.46	108.55	206.30
T.O.T.	111.29	134.63	145.58	138.06	120.28	149.49	145.41	153.36	137.48
Chemicals									
Exports	113.94	118.90	125.65	206.64	221.42	219.09	257.86	263.37	276.51
Imports	116.51	116.72	128.32	154.31	187.06	193.88	185.97	196.20	208.54
T.O.T.	97.79	101.87	97.92	133.91	118.37	113.00	138.66	134.23	132.59
Animal & Vegetable Oils, Fats & Waxes									
Exports	-	-	-	-	-	-	-	-	-
Imports	108.90	132.95	152.44	233.27	267.05	242.61	303.07	326.86	229.68
T.O.T.	-	-	-	-	-	-	-	-	-
Manufactured Goods									
Exports	126.36	131.48	153.43	186.63	199.88	210.74	267.89	275.59	266.96
Imports	124.63	132.02	146.47	161.17	198.76	203.43	220.74	226.26	224.61
T.O.T.	101.39	99.59	104.75	115.80	100.56	103.59	121.36	121.80	118.86
Machinery and Transport Equipment									
Exports	138.56	149.78	139.75	160.05	227.85	187.95	227.85	291.07	396.34
Imports	224.00	220.97	215.17	244.86	245.52	268.00	250.35	355.79	417.87
T.O.T.	61.86	67.78	64.95	65.36	92.74	70.13	91.01	81.81	94.85
Miscellaneous Manufactured Articles									
Exports	115.46	125.64	148.06	147.66	174.29	213.59	246.64	259.80	263.04
Imports	152.83	159.45	193.45	203.86	210.15	224.52	230.03	240.08	278.99
T.O.T.	75.55	78.80	76.54	72.43	82.94	95.13	107.22	108.21	94.28

- Not applicable

Source: Federal Bureau of Statistics.

TABLE 8.6
ECONOMIC CLASSIFICATION OF EXPORTS AND IMPORTS
A. EXPORTS

Year	(Rs million)						Total Value
	Primary Commodities		Semi-Manufactures		Manufactured Goods		
	Value	Percentage Share	Value	Percentage Share	Value	Percentage Share	
1970-71	650	33	472	24	876	44	1,998
1971-72	1,510	45	914	27	947	28	3,371
1972-73	2,366	39	2,583	30	2,602	30	8,551
1973-74	4,007	39	2,294	23	3,860	38	10,161
1974-75	4,933	48	1,308	13	4,047	39	10,286
1975-76	4,902	44	2,068	18	4,283	38	11,253
1976-77	4,622	41	1,888	17	4,783	42	11,294
1977-78	4,633	36	1,912	15	6,435	50	12,980
1978-79	5,475	32	3,489	21	7,963	47	16,925
1979-80	9,838	42	3,519	15	10,053	43	23,410
1980-81	12,824	44	3,320	11	13,136	45	29,280
1981-82	9,112	35	3,507	13	13,651	52	26,270
1982-83	10,326	30	4,618	13	19,498	57	34,442
1983-84	10,789	29	5,172	14	21,378	57	37,339
1984-85	10,981	29	6,664	17	20,334	54	37,979
1985-86	17,139	35	7,892	16	24,561	49	49,592
1986-87	16,796	26	13,214	21	33,345	53	63,355
1987-88	22,163	28	15,268	20	41,012	52	78,445
1988-89	29,567	33	16,937	19	43,679	48	90,183
1989-90	21,641	20	25,167	24	59,661	56	106,469
1990-91	25,820	19	33,799	24	78,663	57	138,282
1991-92	32,645	19	36,731	21	102,352	60	171,728
1992-93	26,133	15	36,507	21	114,388	64	177,028
1993-94	21,321	10	48,748	24	135,430	66	205,499
1994-95	28,113	11	62,624	25	160,436	64	251,173
1995-96	47,852	16	63,802	22	183,087	62	294,741
1996-97	36,452	11	66,889	21	221,972	68	325,313
1997-98	47,357	13	64,683	17	261,120	70	373,160
1998-99	45,143	12	70,288	18	274,911	70	390,342
1999-2000	53,833	12	68,208	15	321,637	73	443,678

(Contd.)

TABLE 8.6

ECONOMIC CLASSIFICATION OF EXPORTS AND IMPORTS

B. IMPORTS

(Rs million)

Year	Industrial Raw Material For								
	Capital Goods		Capital Goods		Consumer Goods		Consumer Goods		Total Value
	Value	Percentage Share	Value	Percentage Share	Value	Percentage Share	Value	Percentage Share	
1970-71	1,885	52	382	11	950	26	385	11	3,602
1971-72	1,482	42	367	11	851	24	795	23	3,495
1972-73	2,499	30	830	10	2,584	31	2,485	30	8,398
1973-74	3,975	30	904	7	5,386	40	3,214	24	13,479
1974-75	6,152	29	1,802	9	8,257	40	4,714	23	20,925
1975-76	7,158	35	1,261	6	7,709	28	4,337	21	20,465
1976-77	8,750	38	1,463	6	9,148	40	3,651	16	23,012
1977-78	9,316	34	1,921	7	11,023	40	5,555	20	27,815
1978-79	10,970	30	2,160	6	15,416	42	7,842	22	36,388
1979-80	16,679	36	2,916	6	19,834	42	7,500	16	46,929
1980-81	14,882	28	4,055	8	26,832	50	7,775	15	53,544
1981-82	17,504	30	4,861	8	28,710	48	8,407	14	59,482
1982-83	21,135	31	4,040	6	33,383	49	9,593	14	68,151
1983-84	24,419	32	4,525	6	37,017	48	10,746	14	76,707
1984-85	28,968	32	4,859	6	41,579	46	14,372	16	89,778
1985-86	33,195	37	4,966	5	36,353	40	16,432	18	90,946
1986-87	33,841	37	6,150	7	36,227	39	16,213	17	92,431
1987-88	40,350	36	8,021	7	48,153	43	16,027	14	112,551
1988-89	49,498	37	9,929	7	53,055	39	23,359	17	135,841
1989-90	48,420	33	10,439	7	61,562	41	28,432	19	148,853
1990-91	56,303	33	11,621	7	76,290	44	26,900	16	171,114
1991-92	96,453	42	15,167	7	88,791	38	29,478	13	229,889
1992-93	108,993	42	14,304	6	99,290	38	36,056	14	258,643
1993-94	97,301	38	15,692	6	110,291	43	34,966	13	258,250
1994-95	112,305	35	16,754	5	148,419	46	43,414	14	320,892
1995-96	140,405	35	22,541	6	180,539	45	54,090	14	397,575
1996-97	169,774	37	22,259	5	202,379	43	70,589	15	465,001
1997-98	139,618	32	23,344	5	195,528	45	77,848	18	436,338
1998-99	146,450	31	25,646	6	220,563	47	73,305	16	465,964
1999-2000	140,045	26	30,712	6	287,801	54	75,234	14	533,792

Source: Federal Bureau of Statistics.

TABLE 8.7
MAJOR EXPORTS BY VALUE, QUANTITY AND UNIT VALUE

Year	Fish & Fish Preparations			Rice			Hides and Skins			Raw Wool		
	Value	Qty	U.V.	Value	Qty	U.V.	Value	Qty	U.V.	Value	Qty	U.V.
	Rs mln.	m.kg	Rs/kg	Rs mln.	000 mt	Rs/mt	Rs mln.	000 kg	Rs/kg	Rs mln.	m.kg	Rs/kg
1970-71	61	17	4	173	182	951	17	136	123	21	4.5	4.7
1971-72	111	22	5	274	198	1,384	20	185	106	25	4.3	5.8
1972-73	234	20	12	1,136	789	1,440	17	140	121	83	5.9	14.1
1973-74	276	17	16	2,098	597	3,515	24	139	169	64	3.0	21.3
1974-75	157	14	12	2,304	478	4,819	46			20	1.3	15.4
1975-76	279	12	24	2,479	782	3,170	30			66	4.5	14.7
1976-77	381	14	27	2,478	945	2,622	2			76	4.2	18.1
1977-78	341	13	25	2,409	879	2,740				73	4.9	14.9
1978-79	462	14	34	3,380	1,015	3,330				100	5.3	18.9
1979-80	531	13	40	4,179	1,087	3,846				95	4.2	22.6
1980-81	559	20	28	5,602	1,244	4,503	23	34	676	50	2.7	18.5
1981-82	790	18	43	4,128	951	4,340	6	13	462	112	5.8	19.3
1982-83	897	17	54	3,683	905	4,070	2	3	667	169	7.1	23.8
1983-84	1,007	28	37	5,688	1,265	4,496	5	7	714	171	8.2	20.9
1984-85	1,231	36	34	3,340	719	4,645	4	7	571	261	10.8	24.2
1985-86	1,335	36	37	5,527	1,316	4,200	4	11	364	274	9.8	28.0
1986-87	1,930	40	48	5,139	1,270	4,046	3	7	429	315	8.6	37.0
1987-88	2,186	44	50	6,404	1,210	5,293	5	15	333	298	6.1	49.0
1988-89	2,096	45	47	5,967	854	6,987	2	7	285	358	6.8	53.0
1989-90	2,024	45	45	5,144	744	6,915	1	3	333	367	8.4	43.6
1990-91	2,576	48	54	7,848	1,205	6,515	1	3	435	196	4.2	47.1
1991-92	2,852	64	44	10,340	1,512	6,839	1	2	368	204	5.5	37.3
1992-93	4,733	87	55	8,214	1,032	7,958	2	4	487	155	4.8	32.6
1993-94	4,644	69	67	7,319	984	7,435	1	9	131	181	4.3	42.5
1994-95	4,760	63	76	14,026	1,852	7,572	1	8	127	331	5.9	56.1
1995-96	4,702	66	71	17,141	1,601	10,706	10	53	198	431	7.0	61.6
1996-97	5,798	80	73	18,453	1,767	10,443	4	45	97	528	8.2	64.5
1997-98	7,374	77	95	24,562	2,091	11,745				293	3.8	76.9
1998-99	6,175	79	78	26,825	1,789	14,996	1	7	104	134	1.7	77.8
1999-2000	7,191	90	80	27,944	1,916	14,584	4	124	35	61	0.9	68.3

(Contd.)

TABLE 8.7

MAJOR EXPORTS BY VALUE, QUANTITY AND UNIT VALUE

Year	Raw Cotton			Cotton Waste			Leather			Cotton Yarn		
	Value	Qty	U.V.	Value	Qty	U.V.	Value	Qty	U.V.	Value	Qty	U.V.
	Rs mln.	000 mt	Rs/mt	Rs mln.	m kg	Rs/kg	Rs mln.	m.sq.m	Rs/sq.m	Rs mln.	m.kg	Rs/kg
197071	270	100	2,700	15	13.5	1.1	107	16.1	6.6	344	101.3	3.4
197172	955	196	4,871	27	21.0	1.3	174	16.1	10.8	592	129.2	4.6
197273	1,167	216	5,403	31	15.0	2.1	545	21.8	25.0	1,941	182.3	10.6
197374	367	37	9,922	35	12.9	2.7	419	13.1	32.0	1,811	98.2	18.4
197475	1,544	200	7,720	19	5.2	3.7	367	11.4	32.2	851	75.8	11.2
197576	981	113	8,681	10	2.7	3.7	596	4.3	138.6	1,422	110.4	12.9
197677	292	18	16,222	24	4.3	5.6	647	8.5	76.1	1,172	66.6	17.6
197778	1,102	101	10,911	16	2.8	5.7	637	8.7	73.2	1,060	60.0	17.7
197879	655	55	12,000	15	2.9	5.2	1,247	12.7	98.2	1,956	97.9	20.0
197980	3,321	251	13,231	19	2.7	7.0	1,264	10.2	123.9	2,038	99.8	20.4
198081	5,203	325	16,010	19	2.7	7.0	892	8.8	101.4	2,050	95.2	21.5
198182	2,938	231	12,719	12	1.6	7.5	1,152	11.0	104.7	2,075	95.6	21.7
198283	3,897	255	15,282	82	8.9	9.2	1,195	10.7	111.7	3,146	134.1	23.5
198384	1,772	98	18,082	195	18.5	10.5	1,972	16.6	118.8	2,931	101.8	28.8
198485	4,368	263	16,608	137	12.3	11.1	2,325	15.7	148.1	3,974	125.9	31.6
198586	8,291	639	12,975	85	9.5	8.9	2,900	17.7	163.8	4,511	157.9	28.6
198687	7,676	641	11,975	101	10.3	10.0	4,079	20.0	204.0	8,709	259.7	34.0
198788	10,759	502	21,432	162	16.5	10.0	5,042	20.0	252.0	9,530	210.9	45.0
198889	18,032	840	21,467	240	22.2	10.8	4,702	16.5	285.0	11,645	292.0	39.9
198990	9,550	295	32,426	597	43.8	13.6	6,002	20.6	291.9	17,917	377.4	47.5
199091	9,553	282	33,910	1,255	79.1	15.9	6,184	18.3	337.6	26,675	501.1	53.3
199192	12,944	455	28,435	1,482	93.8	15.9	5,991	15.6	383.5	29,170	505.9	57.7
199293	7,001	263	26,627	1,281	88.2	14.5	5,769	15.2	379.8	29,183	555.3	52.6
199394	2,383	75	31,400	1,878	114.1	16.5	6,772	16.2	416.9	38,076	578.6	65.8
199495	1,924	31	62,057	1,952	95.6	20.4	8,401	18.1	464.9	47,191	522.1	90.4
199596	17,421	311	56,017	1,931	82.1	23.5	8,726	16.4	531.5	52,164	535.9	97.3
199697	1,239	21	59,018	1,632	79.9	20.4	9,322	14.3	651.9	55,239	508.2	108.7
199798	5,483	89	61,846	1,812	84.9	21.3	8,970	12.9	698.0	49,988	461.9	108.2
199899	116	2	66,564	1,406	67.5	20.8	8,895	12.6	705.5	47,421	421.5	112.5
19992000	3,761	83	45,333	1,887	90.2	20.9	9,071	12.9	703.3	55,485	513.0	108.2

(.Contd.)

TABLE 8.7

MAJOR EXPORTS BY VALUE, QUANTITY AND UNIT VALUE

Year	Cotton Thread			Cotton Cloth			Petroleum & Products			Synthetic Textiles		
	Value	Qty	U.V.	Value	Qty	U.V.	Value	Qty	U.V.	Value	Qty	U.V.
	Rs mln.	m.kg	Rs/kg	Rs mln.	m.sq.m	Rs/sq.m	Rs mln.	000 mt	Rs/mt	Rs mln.	m.sq.m	Rs/sq.m
1970-71	13	1.8	7.2	311	332.7	0.9	39	595	65	15	11.2	1.3
1971-72	13	1.6	8.2	387	382.1	1.0	41	551	75	12	8.3	1.4
1972-73	33	2.1	15.7	1,247	516.3	2.4	129	814	158	57	13.9	4.1
1973-74	53	2.4	22.1	1,417	347.7	4.1	176	297	591	65	16.6	3.9
1974-75	57	2.5	22.8	1,313	397.1	3.3	139	162	855	22	7.5	2.9
1975-76	40	1.7	23.5	1,359	463.8	2.9	192	323	594	34	11.8	2.9
1976-77	43	1.5	28.7	1,603	416.8	3.8	269	291	923	36	9.2	3.9
1977-78	71	2.2	32.3	1,741	453.5	3.8	626	759	825	154	31.3	4.9
1978-79	58	1.4	41.4	2,135	531.8	4.0	608	681	893	65	10.3	6.3
1979-80	70	2.0	35.0	2,416	545.8	4.4	1,764	1,037	1,701	54	5.1	10.6
1980-81	101	3.2	31.6	2,390	500.9	4.8	1,675	1,005	1,667	1,272	90.8	14.0
1981-82	81	2.5	32.4	2,949	584.4	5.0	2,047	1,002	2,043	248	12.3	20.2
1982-83	162	3.6	45.0	3,579	605.3	5.9	985	363	2,713	2,798	140.2	20.0
1983-84	116	1.8	64.4	4,856	664.4	7.3	543	185	2,935	1,452	66.1	22.0
1984-85	72	1.3	55.4	4,638	687.7	6.7	525	149	3,523	636	28.6	22.2
1985-86	61	1.2	50.8	5,083	727.3	7.0	507	175	2,897	802	99.9	8.0
1986-87	57	0.9	63.0	5,931	693.5	9.0	444	191	2,325	2,698	277.6	10.0
1987-88	67	1.0	67.0	8,540	848.6	10.1	479	200	2,395	3,478	298.0	12.0
1988-89	58	0.7	82.9	8,947	845.3	10.6	352	133	2,647	2,240	213.1	10.5
1989-90	65	0.8	81.3	12,000	1,018.0	11.8	235	76	3,086	4,556	338.2	13.5
1990-91	76	0.9	85.3	15,199	1,056.5	14.3	2,228	605	3,565	7,807	504.5	15.5
1991-92	93	0.9	108.2	20,372	1,196.1	17.1	2,048	630	3,251	10,403	510.7	20.4
1992-93	125	1.1	111.4	22,431	1,127.6	19.9	2,137	558	3,833	13,078	601.4	21.8
1993-94	121	1.1	106.0	24,789	1,046.8	23.7	1,621	407	3,985	19,610	875.2	22.4
1994-95	59	0.5	130.7	33,373	1,160.6	28.8	2,493	586	4,255	17,748	670.6	26.5
1995-96	50	0.3	162.9	43,279	1,323.1	32.7	2,242	495	4,528	15,436	506.4	30.5
1996-97	69	0.4	182.3	49,354	1,257.4	39.3	3,212	485	6,623	20,049	593.9	33.8
1997-98	79	0.3	235.0	53,991	1,271.3	42.5	1,526	247	6,176	26,729	710.1	37.6
1998-99	76	0.3	242.6	55,980	1,355.2	41.3	2,374	442	5,375	19,971	505.5	39.5
1999-2000	66	0.3	250.5	56,757	1,574.9	36.0	4,238	440	9,638	23,697	640.6	37.0

(Contd.)

TABLE 8.7

MAJOR EXPDRTS BY VALUE, QUANTITY AND UNIT VALUE

Year	Foot Wear			Animal Casings			Cement & Products			Guar & Products		
	Value	Qty	U.V.	Value	Qty	U.V.	Value	Qty	U.V.	Value	Qty	U.V.
	Rs mln.	m.pair	Rs/pair	Rs mln.	000 kg	Rs/kg	Rs mln.	000 mt	Rs/mt	Rs mln.	000 mt	Rs/mt
1970-1	29	8.1	3.6	8	424	20	21	308	67	40	49	808
1971-2	39	9.9	3.9	10	248	38	44	590	74	39	55	712
1972-3	84	12.2	6.9	21	265	80	106	701	151	96	119	804
1973-4	95	10.5	9.0	29	489	60	167	78	214	176	67	2622
1974-5	126	11.7	10.8	21	165	128	280	577	484	164	48	3410
1975-6	66	7.1	9.3	35	256	137	51	99	514	197	91	2164
1976-7	89	9.3	9.6	33	213	155	6	13	431	182	82	2216
1977-8	72	6.6	10.9	26	182	145	3	4	800	203	89	2276
1978-9	97	8.0	12.1	31	224	139	273	110	2479
1979-80	106	8.0	13.3	41	231	314	333	85	3913
1980-81	101	6.7	15.1	60	269	223	287	49	5849
1981-82	100	6.2	16.1	57	270	210	..	2	..	305	56	5450
1982-83	148	6.4	23.1	53	262	201	1	1	..	288	63	4571
1983-84	214	9.6	22.3	56	287	195	322	79	4076
1984-85	248	6.4	38.8	69	338	204	..	5	..	341	67	5090
1985-86	248	6.8	36.5	99	482	205	444	73	6082
1986-87	281	7.9	36.0	144	493	292	582	74	7865
1987-88	376	10.0	38.0	210	579	363	923	51	18098
1988-89	365	9.4	38.8	222	540	411	763	86	8872
1989-90	504	9.6	52.7	260	565	460	31	37	827	896	132	6806
1990-91	724	11.1	65.3	309	562	550	159	229	673	653	68	9442
1991-92	997	11.3	88.6	289	468	618	115	616	54	11365
1992-93	979	9.7	101.2	262	537	489	55	658	65	10081
1993-94	1135	9.4	120.5	226	506	446	2	919	56	16374
1994-95	1514	10.8	140.7	371	613	604	3	901	54	16576
1995-96	1723	8.6	199.9	561	747	751	3	1447	61	23600
1996-97	2014	8.2	245.6	594	686	866	61	1253	39	32119
1997-98	1865	8.1	231.0	618	696	888	69	1409	24	59802
1998-99	1756	8.5	206.0	576	698	826	32	1652	19	84994
1999-2000	1928	7.5	256.7	566	719	787	75	1865	26	71991

(Contd.)

TABLE 8.7

MAJOR EXPORTS BY VALUE, QUANTITY AND UNIT VALUE

Year	Paints & Varnishes			Tobacco Raw & Manufactured			Ready Made Garments & Hosiery		
	Value Rs mln.	Qty m.kg	U.V. Rs/kg	Value Rs mln.	Qty	U.V.	Value Rs mln.	Qty	U.V.
1970-71	4	1.7	2.4	14	25
1971-72	5	2.2	2.3	25	36
1972-73	5	1.0	5.0	49	97
1973-74	6	1.1	5.5	104	167
1974-75	7	0.8	8.8	133	245
1975-76	8	1.4	5.7	160	328
1976-77	10	1.0	10.0	164	418
1977-78	8	0.7	11.4	126	139
1978-79	8	0.6	13.3	101	377
1979-80	9	0.6	15.0	81	731
1980-81	14	0.6	23.3	54	745
1981-82	9	0.4	22.5	106	1,294
1982-83	9	0.5	18.0	123	2,025
1983-84	45	2.0	22.5	143	2,950
1984-85	15	0.8	18.8	158	2,662
1985-86	7	0.5	14.0	195	4,214
1986-87	11	0.7	16.0	219	7,759
1987-88	15	0.9	17.0	318	8,521
1988-89	13	0.6	22.0	22	9,692
1989-90	6	0.3	18.9	213	14,341
1990-91	16	0.5	31.1	116	18,666
1991-92	8	0.3	24.7	271	25,823
1992-93	5	0.2	22.7	171	28,154
1993-94	12	0.3	40.4	134	33,850
1994-95	13	0.3	44.7	185	41,051
1995-96	10	0.1	99.5	91	45,663
1996-97	33	0.4	88.6	95	55,533
1997-98	25	0.3	93.6	212	62,359
1998-99	28	0.3	98.7	235	69,846
1999-2000	22	0.2	105.8	280	85,870

(Contd.)

TABLE 8.7

MAJOR EXPORTS BY VALUE, QUANTITY AND UNIT VALUE

Year	Drugs & Chemicals			Surgical Instruments			Carpets & Rugs			Sports Goods			Other Exports		
	Value	Qty	U.V.	Value	Qty	U.V.	Value	Qty	U.V.	Value	Qty	U.V.	Value	Qty	U.V.
	Rs mln.			Rs mln.			Rs mln.	m.sq.m	Rs/sq.m	Rs mln.			Rs mln.		
970-71	12	18	65	33	337
971-72	11	23	109	51	345
972-73	37	45	282	136	894
973-74	103	85	457	188
974-75	116	129	456	205	1,565
975-76	133	131	719	2.0	359.5	189	1,748
976-77	134	134	912	2.1	434.3	199	1,988
977-78	146	161	1,171	1.9	616.3	195	2,401
978-79	131	211	1,765	2.5	706.0	212	2,966
979-80	122	240	2,198	2.7	814.1	245	3,512
980-81	149	264	2,243	2.5	897.2	312	5,181
981-82	125	252	1,679	1.9	883.7	320	5,485
982-83	128	287	1,913	2.2	869.5	442	8,430
983-84	157	430	2,323	4.7	494.3	665	9,326
984-85	127	774	2,031	2.1	967.1	674	9,369
985-86	84	842	2,693	2.7	997.4	787	10,599
986-87	105	956	2,439	2.8	1,228.0	1,000	11,775
987-88	216	998	4,445	3.1	1,434.0	1,145	14,324
988-89	267	1,221	4,451	3.1	1,435.8	1,369	17,159
989-90	476	1,502	4,923	3.3	1,497.4	2,311	22,548
1990-91	350	1,901	5,003	3.5	1,409.7	3,099	29,093
1991-92	555	2,253	5,709	3.9	1,453.8	3,515	35,677
1992-93	620	2,661	4,524	3.3	1,368.0	3,423	41,407
1993-94	730	2,819	4,583	3.1	1,468.9	6,028	47,664
1994-95	1,222	3,513	6,116	3.4	1,812.0	8,165	55,860
1995-96	1,544	4,293	7,131	3.7	1,946.0	8,375	60,367
1996-97	1,435	4,941	7,820	3.7	2,113.5	12,131	74,565
1997-98	1,907	5,411	8,709	3.5	2,522.0	16,593	93,176
1998-99	1,762	5,597	10,209	3.8	2,681.0	12,851	116,424
1999-2000	3,040	6,221	13,686	5.1	2,662.1	14,457	125,506

.. not available

Qty Quantity

U.V. Unit value

Source: Federal Bureau of Statistics

TABLE 8.8.
RICE EXPORTS

Year	(US \$ million)					
	Basmati		Other Varieties		Total	
	Qty(ton)	Value	Qty(ton)	Value	Qty(ton)	Value
1974-75	153,427	119.28	273,403	90.19	426,830	209.47
1975-76	236,461	124.08	526,480	98.59	762,941	222.67
1976-77	401,974	138.79	481,322	86.76	883,296	225.55
1977-78	246,613	111.25	556,737	129.10	803,350	240.35
1978-79	180,727	134.28	829,021	204.46	1,009,748	338.74
1979-80	314,880	225.07	771,794	194.80	1,086,674	419.87
1980-81	409,653	292.02	835,019	271.97	1,244,672	563.99
1981-82	261,808	188.84	689,278	205.27	951,086	394.11
1982-83	228,575	146.07	676,270	143.19	904,845	289.26
1983-84	405,927	245.05	853,809	179.09	1,259,736	424.14
1984-85	174,042	109.37	544,627	112.65	718,669	222.02
1985-86	260,901	175.22	1,056,062	169.03	1,316,963	344.25
1986-87	187,829	135.24	1,082,699	166.49	1,270,528	301.73
1987-88	221,387	160.56	988,566	204.49	1,209,953	365.05
1988-89	215,462	150.64	633,551	151.49	849,013	302.13
1989-90	207,972	142.53	535,917	96.68	743,889	239.21
1990-91	466,391	218.45	738,184	127.77	1,204,575	346.22
1991-92	557,898	230.42	953,946	185.26	1,511,844	415.68
1992-93	462,224	199.36	569,908	117.75	1,032,132	317.11
1993-94	305,714	125.96	678,611	116.21	984,325	242.17
1994-95	452,300	183.74	1,399,967	270.51	1,852,267	454.25
1995-96	716,392	295.27	884,132	208.69	1,600,524	503.96
1996-97	457,245	204.94	1,309,961	263.62	1,767,206	468.56
1997-98	552,419	253.35	1,538,824	309.07	2,091,243	562.42
1998-99	588,763	283.33	1,200,011	250.24	1,788,774	533.57
1999-2000	569,823	290.47	1,346,231	249.20	1,916,054	539.67

Source: Federal Bureau of Statistics

TABLE B.9

QUANTITY AND UNIT VALUE OF SELECTED IMPORTS

Year	Wheat unmilled		Tea		Edible Oil		Crude Petroleum		Petroleum Products		Chemical Fertilizer	
	Quantity	U.V.	Quantity	U.V.	Quantity	U.V.	Quantity	U.V.	Quantity	U.V.	Quantity	U.V.
	000 mt	Rs/mt	000 kg	Rs/kg	000 kg	Rs/kg	000 mt	Rs/mt	000 mt	Rs/mt	000 mt	Rs/mt
1970-7	285	220	2,555	4.42	180,131	0.75	2,884	57.91	663	144.80	306	580
1971-7	690	391	31,405	5.11	52,078	1.63	1,067	161.20	586	145.00	159	332
1972-7	1,359	818	38,052	8.85	68,976	3.25	2,477	186.92	621	299.52	335	1,198
1973-7	1,229	1,258	37,881	9.06	142,337	5.76	2,854	369.66	844	537.91	631	1,419
1974-7	1,344	1,831	50,894	13.06	194,015	7.01	2,562	845.82	1,219	957.34	370	2,762
1975-7	1,186	1,505	52,514	11.74	241,459	4.34	2,791	905.05	1,219	999.18	380	1,469
1976-7	499	1,323	51,099	14.70	289,722	5.10	2,882	943.44	1,169	1,166.81	395	1,578
1977-7	1,052	1,271	61,932	20.31	267,788	5.80	3,368	1,003.56	1,302	1,181.28	604	1,735
1978-7	2,236	1,567	61,117	16.35	420,383	7.02	2,946	1,033.94	1,681	1,309.34	1,575	1,783
1979-8	602	1,729	60,912	15.65	345,557	6.64	1,619	3,617.67	4,820	109.66	1,112	2,438
1980-8	305	2,076	72,531	16.32	466,936	5.62	3,955	2,487.99	1,652	3,243.95	1,203	2,938
1981-8	360	2,224	69,453	15.70	624,054	5.42	4,478	2,706.79	1,634	3,626.07	314	2,843
1982-8	396	2,204	81,239	20.62	655,687	5.59	4,019	3,207.27	1,923	3,972.44	717	2,952
1983-4	291	2,952	95,873	26.77	857,033	8.35	4,108	2,957.40	2,015	3,479.90	490	3,141
1984-5	980	2,807	84,256	41.62	663,555	10.48	4,365	3,293.23	1,954	3,781.10	496	3,609
1985-6	1,909	2,472	83,099	26.18	825,167	7.43	3,727	2,854.87	1,949	3,147.91	544	3,822
1986-7	378	3,132	92,786	28.53	710,142	5.72	3,714	1,907.17	2,954	2,333.64	1,018	3,190
1987-8	601	3,079	90,004	24.95	1,013,258	7.67	3,810	2,353.31	3,055	2,718.28	885	3,573
1988-9	2,171	3,229	104,505	28.51	1,144,807	7.49	3,566	1,965.90	4,387	2,620.96	752	4,700
1989-9	2,047	4,197	107,622	36.01	962,006	8.58	3,516	2,576.72	5,084	3,123.08	1,127	3,935
1990-1	972	3,208	104,056	35.92	959,622	9.39	4,038	3,358.05	4,315	5,622.26	1,177	5,021
1991-2	2,018	4,205	110,235	39.06	1,045,948	9.59	4,076	3,316.05	5,206	4,012.80	1,269	5,019
1992-3	2,868	4,212	125,651	42.87	1,230,907	12.34	4,178	3,294.16	6,531	4,027.58	1,427	4,511
1993-4	1,902	3,804	116,140	48.39	1,131,334	13.00	4,102	3,279.18	7,474	3,843.58	1,524	5,261
1994-5	2,617	4,874	116,629	49.68	1,394,523	22.08	3,928	3,890.42	8,177	4,128.17	602	6,572
1995-6	1,968	7,718	114,760	49.73	1,142,843	25.09	3,992	4,285.78	10,370	4,843.90	1,493	7,881
1996-7	2,500	7,570	85,426	61.09	1,056,824	22.62	3,844	5,918.81	10,418	6,296.81	1,703	8,776
1997-8	4,088	7,413	98,649	99.52	1,178,612	28.25	4,048	4,839.39	9,670	4,902.44	1,049	8,651
1998-9	3,240	5,866	119,695	93.15	1,324,876	30.60	4,476	5,102.02	10,659	4,574.83	1,612	8,259
1999-2000	2,006	7,316	108,644	100.27	1,050,941	20.36	4,458	5,115.15	11,810	8,768.20	1,121	9,124

U.V. Unit value

Source: Federal Bureau of Statistics

TABLE 8.10
MAJOR IMPORTS

Items	(Rs million)								
	1975-76	1976-77	1977-78	1978-79	1979-80	1980-81	1981-82	1982-83	1983-84
1. Chemicals	483	550	648	815	895	2413	2699	3423	4587
2. Drugs and medicines	272	348	513	601	751	936	1222	1390	1800
3. Dyes and colours	280	281	363	311	392	462	493	578	613
4. Chemical Fertilizers	558	624	1048	2808	2711	3537	893	2117	1539
5. Electrical goods	1189	1302	1594	1699	1804	1915	1687	2079	2391
6. Machinery (non-electrical)	2797	3312	4147	4251	5590	5684	6845	9312	10828
7. Transport equipment	1353	2016	1635	2474	4903	4686	5170	5424	6307
8. Paper, board and stationery	270	341	387	493	608	741	922	1054	1172
9. Tea	617	752	1258	1000	954	1184	1091	1676	2567
10. Sugar-refined	-	1	1	3	494	473	1	14	1
11. Art-silk yarn	127	117	804	1138	1547	1301	1570	1607	1586
12. Iron, steel & manufactured thereof	1699	1881	2660	2668	2992	2779	4163	4475	4096
13. Non-ferrous metals	119	339	344	327	484	582	638	647	677
14. Petroleum & products	3744	4083	4918	5247	10685	15199	18046	20529	19161
15. Edible oils	1047	1478	1553	2953	2295	2625	3450	3670	6518
16. Grains, pulses & flours	1792	665	1339	3507	1050	637	806	880	866
17. Other imports	4118	4922	4612	6093	8774	8390	9786	9276	11998
Grand Total	20465	23012	27815	36388	46929	53544	59482	68151	76707

(Contd.)

TABLE 8.10
MAJOR IMPORTS

(Rs million)

Items	1984-85	1985-86	1986-87	1987-88	1988-89	1989-90
1. Chemicals	5,604	6,602	8,846	10,394	13,046	15,259
2. Drugs and medicines	1,974	2,253	2,638	2,852	3,318	3,723
3. Dyes and colours	682	729	1,042	1,204	1,419	1,868
4. Chemical Fertilizers	1,790	2,079	3,247	3,162	3,534	4,437
5. Electrical goods	2,477	3,114	3,118	3,688	4,962	4,259
6. Machinery (non-electrical)	13,437	14,956	15,635	19,617	26,597	25,438
7. Transport equipments	7,816	9,178	8,791	9,564	8,403	10,119
8. Paper, board and stationery	1,559	1,626	1,963	2,388	2,734	2,876
9. Tea	3,507	2,175	2,648	2,246	2,975	3,876
10. Sugar-refined		930	2,763	958	204	1,920
11. Art-silk yarn	1,589	1,321	1,626	2,170	2,527	2,298
12. Iron, steel & manufactures thereof	3,938	4,355	4,666	5,053	7,131	6,993
13. Non-ferrous metals	934	862	1,143	1,711	2,018	2,594
14. Petroleum & products	21,763	16,775	13,977	-17,270	18,509	24,937
15. Edible oils	6,954	6,129	4,062	7,769	8,576	8,262
16. Grains, pulses & flours	2,910	5,067	1,754	2,357	8,598	9,241
17. Other imports	12,844	12,795	14,512	20,148	21,290	20,753
Grand Total	89,778	90,946	92,431	112,551	135,841	148,853

(Contd.)

TABLE 8.10
MAJOR IMPORTS

Items	(Rs million)									
	1990-91	1991-92	1992-93	1993-94	1994-95	1995-96	1996-97	1997-98	1998-99	1999-2000
1. Chemicals	15,448	21,997	23,144	25,946	32,700	45,897	46,189	51,747	57,613	72,797
2. Drugs and medicines	4,408	5,184	5,980	6,992	8,147	11,007	10,634	10,745	13,027	13,429
3. Dyes and colours	2,136	2,945	3,219	4,109	4,174	4,982	5,249	5,927	6,535	6,950
4. Chemical Fertilizers	5,911	6,367	6,438	8,018	3,954	11,767	14,948	9,079	13,311	10,227
5. Electrical goods	4,929	7,469	6,955	8,901	8,561	14,815	16,525	13,236	7,435	8,026
6. Machinery (non-electrical)	30,195	54,547	55,650	48,037	64,616	71,125	90,666	69,341	75,703	66,206
7. Transport equipments	11,443	20,638	32,745	25,029	19,057	18,749	21,658	20,849	27,208	29,202
8. Paper, board and stationery	3,216	4,027	3,663	3,848	4,036	5,412	5,159	5,435	5,880	6,352
9. Tea	3,729	4,306	5,386	5,619	5,794	5,707	5,218	9,818	11,150	10,895
10. Sugar-refined	3,596	913	551	447	69	54	9,862	1,686	153	769
11. Art-silk yarn	1,980	2,605	1,968	1,763	1,355	1,962	1,951	1,656	2,241	2,460
12. Iron, steel & manufactures thereof	7,100	10,236	9,758	11,940	14,839	20,555	23,625	19,003	18,370	18,864
13. Non-ferrous metal	2,110	2,784	2,857	3,054	3,773	6,131	5,034	4,260	4,502	5,016
14. Petroleum & products	37,823	34,406	40,066	42,177	48,978	67,338	88,353	67,507	68,896	145,238
15. Edible oils	9,020	10,025	15,185	14,699	30,781	28,675	23,906	33,304	40,536	21,402
16. Grains, pulses & flours	3,855	9,979	14,330	8,847	15,297	18,604	20,646	32,697	22,274	19,639
17. Other imports	29,144	31,461	30,748	38,824	54,761	64,795	75,378	80,048	91,130	96,320
Grand Total	171,114	229,889	258,643	258,250	320,892	397,575	465,001	436,338	465,964	533,792

Source: Federal Bureau of Statistics.

TABLE 8.11

DIRECTION OF TRADE

(Rs million)

Year	A. Organization of Islamic Countries (OIC)*														
	(a) Arab League														
	Algeria	Bahrain	Iraq	Jordan	Kuwait	Lebanon	Libya	Oman	Qatar	Saudi Arabia	Soma lia	UAE	South Yemen	Syria	Total
1	2	3	4	5	6	7	8	9	10	11	12	13	14	15	16
194-75															
Exports	40	42	313	12	183	30	59	99	36	621	44	476	19	4	1978
Imports	-	57	188	11	1224	2	-	63	20	1559	-	244	-	-	3368
195-76															
Exports	17	137	585	20	380	4	85	98	74	796	7	367	28	14	2612
Imports	-	173	106	17	781	10	9	-	-	1515	-	1065	-	-	3676
196-77															
Exports	30	68	498	20	317	10	115	113	68	461	22	574	68	18	2382
Imports	-	113	145	12	1183	4	-	-	-	1594	-	1071	7	-	4129
197-78															
Exports	45	76	652	8	278	15	87	327	28	426	66	236	77	4	2325
Imports	-	17	118	39	1469	2	-	7	99	2489	4	992	-	-	5236
198-79															
Exports	27	87	325	6	215	5	116	89	111	945	108	615	100	96	2845
Imports	-	14	128	40	2310	5	-	11	300	1962	6	1319	-	-	6095
199-80															
Exports	10	175	393	20	487	27	55	69	85	1269	63	1130	289	111	4183
Imports	-	115	1570	76	4739	8	3	30	47	3235	-	1992	-	-	11815
180-81															
Exports	65	111	537	33	510	12	186	91	152	1743	48	1468	108	29	5093
Imports	-	942	817	110	4276	3	-	12	77	6869	-	2986	-	-	16092
181-82															
Exports	65	117	652	134	535	26	200	472	160	1938	40	1468	598	18	6423
Imports	-	8	2	111	5756	2	-	33	60	8497	-	3938	-	13	18429
182-83															
Exports	6	216	292	28	474	33	44	308	256	3208	28	2853	533	56	8335
Imports	-	24	6	169	6386	1	-	287	80	9098	4	3783	-	29	19867
183-84															
Exports	53	191	163	27	703	17	98	348	213	2928	38	2827	10	4	7620
Imports	7	92	3	278	6197	8	-	2	72	7594	-	4392	1	24	18670
184-85															
Exports	23	181	166	53	392	28	59	550	89	2627	75	1936	207	4	6390
Imports	-	51	12	398	7105	1	-	195	66	9570	-	4608	4	1	22011
185-86															
Exports	71	193	64	42	579	35	12	523	184	3470	24	2346	289	4	7836
Imports	3	83	23	271	6015	1	-	339	71	6719	-	2648	-	13	16186
186-87															
Exports	20	202	34	18	530	37	59	356	165	4510	23	2348	141	5	8448
Imports	7	246	21	574	6871	2	-	9	117	4920	1	2434	-	117	15317
187-88															
Exports	10	265	91	31	874	52	59	251	167	3892	31	2765	261	11	8760
Imports	-	363	68	402	9210	12	-	498	103	5622	-	2461	1	9	18749
188-89															
Exports	1	85	21	44	625	62	83	135	314	2128	39	3680	47	10	7274
Imports	-	200	49	291	11267	10	-	15	135	5541	-	1890	3	160	19561
189-90															
Exports	21	252	201	46	606	37	78	262	206	2792	44	3400	113	31	8089
Imports	34	259	455	432	15688	24	2	13	308	6724	7	2832	2	12	26992

*Excluding Maldives, Malaysia and Indonesia.

(Contd...)

TABLE 8.11

DIRECTION OF TRADE

(Rs million)

Year	A. Organization of Islamic Countries (OIC)*														
	(a) Arab League														
	Al-geria	Bahrain	Iraq	Jordan	Kuwait	Lebanon	Libya	Oman	Qatar	Saudi Arabia	Soma-lia	UAE	South Yemen	Syria	Total
1	2	3	4	5	6	7	8	9	10	11	12	13	14	15	16
1990-91															
Exports	99	303	88	65	162	63	115	496	364	4936	43	4247	1061	78	12120
Imports	731	3947	19	352	1185	103	245	872	772	10726	5	5088	899		24944
1991-92															
Exports	32	632	32	861	627	133	135	571	313	7339	15	7657	776	71	19194
Imports	2	6028	4	226	2131	14	2	147	2437	12047	16	8136	8	2	31200
1992-93															
Exports	26	582	274	589	1016	128	131	607	282	8280	34	10592	653	21	23215
Imports	26	2707	2	309	8477	8	225	287	2419	14083	31	7870	400	3	36847
1993-94															
Exports	72	561	460	154	788	111	101	736	367	7182	123	12997	588	89	24329
Imports	3	5562	8	1010	13734	9	2	1218	3921	13965	42	8500	38	2	48014
1994-95															
Exports	116	832	355	491	742	265	218	849	456	6898	481	10154	842	377	23076
Imports		2770	1	493	18673	24		2550	3289	15871	77	12778	1277	264	58067
1995-96															
Exports	43	1080	294	351	923	215	143	1209	677	7170	88	13988	619	304	27104
Imports	2	3973		601	25499	9	371	813	2053	23507	8	19562	776	6	77180
1996-97															
Exports	70	1302	241	229	1206	363	249	1652	1176	8452	79	15611	489	134	31253
Imports	3	3321	345	803	32243	19	1	1436	537	27793	13	37879	67	12	104472
1997-98															
Exports	125	1601	288	242	1355	448	238	2308	1347	9365	98	18974	712	278	37379
Imports	4	4904		1321	23802	11	4	1301	484	29317	11	28843	164	8	90174
1998-99															
Exports	85	1742	480	238	1852	377	310	2420	1601	9275	172	21226	817	148	40748
Imports	13	3881	1	1071	27617	12		1852	629	31774	159	31419	131	448	99007
1999-2000															
Exports	105	2227	119	316	2103	516	202	2746	2162	11121	125	25513	980	291	48526
Imports	3	5934	1	2780	64053	12		1602	646	47790	17	46993	96	515	170442

(Contd...)

* Excluding Maldives, Malaysia and Indonesia.

TABLE 8.11
DIRECTION OF TRADE

Year	(Rs million)													
	(b) E.C.O			(c) Other Asian			(d) Other African					Total (OIC)	B.OECD	
	Iran	Turkey	Total	Afghanistan	Others	Total	Egypt	Cameroon	Sierra Leone	Others	Total		USA	Canada
17	18	19	20	21	22	23	24	25	26	27	28	29	30	31
1974-7E														
Expcts	594	6	600	128	130	258	12	-	3	320	335	3171	384	77
Impcts	117	21	138	229	7	236	-	1	-	-	1	3743	3097	648
1975-7E														
Expcts	176	82	258	95	35	130	20	22	2	103	147	3147	646	88
Impcts	63	16	79	244	45	289	-	-	-	10	10	4054	3743	619
1976-77														
Expcts	879	69	948	128	110	238	7	35	8	147	197	3765	582	72
Impcts	31	21	52	303	13	316	8	-	-	1	9	4506	3393	510
1977-7E														
Expcts	525	244	769	207	80	287	35	64	2	273	374	3755	656	74
Impcts	57	57	114	361	24	385	-	-	-	9	9	5744	3496	575
1978-7E														
Expcts	464	160	624	217	38	255	7	446	2	105	560	4284	1164	98
Impcts	59	82	141	457	28	485	-	-	-	11	11	6732	5791	769
1979-80														
Expcts	1040	128	1168	220	353	573	12	459	1	224	696	6620	1201	137
Impcts	95	68	163	431	26	457	5	-	-	4	9	12444	5219	825
1980-81														
Expcts	2295	243	2538	211	114	325	7	874	1	153	1035	8991	1770	138
Impcts	25	35	60	629	37	666	9	10	-	2	21	16839	5851	619
1981-82														
Expcts	823	59	882	172	70	242	25	619	2	179	825	8372	1897	150
Impcts	23	282	305	715	-	716	18	-	-	2	20	19470	5252	1012
1982-8E														
Expcts	4225	66	4291	213	116	329	10	733	-	199	942	13897	2071	190
Impcts	1145	306	1451	404	4	408	14	-	-	10	24	21750	6619	907
1983-84														
Expcts	6053	146	6199	220	810	1030	32	375	2	321	730	15579	3261	268
Impcts	1202	307	1509	336	13	349	21	-	-	342	363	20891	8742	998
1984-8E														
Expcts	1132	115	1247	270	11	281	10	269	10	351	640	8558	3965	355
Impcts	1061	339	1400	302	15	317	20	-	-	30	50	23778	11289	1214
1985-8E														
Expcts	1024	34	1059	324	24	348	12	331	12	395	750	9993	5139	494
Impcts	2125	270	2395	273	6	279	20	-	3	21	44	18904	10842	2158
1986-87														
Expcts	968	81	1049	464	51	515	14	193	-	600	807	10819	6411	706
Impcts	1003	269	1272	259	6	265	13	5	8	24	50	16904	10195	974
1987-8E														
Expcts	470	192	662	627	66	693	23	121	-	733	877	10992	8603	1125
Impcts	2384	833	3217	223	8	231	79	1	3	86	169	22366	12471	1332
1988-89														
Expcts	1452	191	1643	101	38	139	46	23	-	1014	1083	10139	10348	1377
Impcts	1932	1082	3014	158	19	177	66	-	-	93	159	22911	21355	1763
1989-90														
Expct	1946	956	2902	25	56	81	28	43	-	434	505	11577	14084	1739
Impct	2585	842	3427	86	8	94	85	-	-	127	212	30725	20496	1151

(Contd.)

TABLE 8.11
DIRECTION OF TRADE

Year	(Rs million)														
													B.DECD		
	(b) E.C.D			(c) Other Asian			(d) Other African					Total	(a) Consortium		
	Iran	Turkey	Total	Afghanistan	Others	Total	Egypt	Cameroon	Sierra-leone	Others	Total	(OIC)	USA	Canada	
17	18	19	20	21	22	23	24	25	26	27	28	29	30	31	
1990-91															
Exports	2194	1866	4060	68	30	98	49	145	112	943	1249	17527	14893	2323	
Imports	4063	1111	5174	151	2	153	288	1	-	46	335	30606	20224	1944	
1991-92															
Exports	3576	872	4448	316	37	353	46	18	2	997	1063	25058	22006	3293	
Imports	3842	1690	5532	134	3	137	672	-	1	397	1070	37939	24124	2069	
1992-93															
Exports	1130	2413	3543	432	19	451	169	33	-	1000	1202	28411	24542	4020	
Imports	4601	1633	6234	227	18	245	237	-	-	177	414	43740	24396	2528	
1993-94															
Exports	574	1460	2034	464	62	526	406	93	-	746	1245	28134	29502	4871	
Imports	3927	1200	5127	338	6	344	222	6	1	208	437	53922	27367	1241	
1994-95															
Exports	2369	3425	5794	1010	111	1121	1076	110	1	1138	2325	32316	40600	5153	
Imports	5076	2983	8059	351	8	359	1488	-	-	463	1951	68436	30111	3794	
1995-96															
Exports	3998	2839	6837	450	76	526	1719	23	-	1752	3494	37961	45692	4451	
Imports	6150	2660	8810	755	9	764	1012	4	3	1119	2138	88892	35574	3454	
1996-97															
Exports	622	2448	3070	596	40	636	1654	30	-	1629	3313	38272	57629	5885	
Imports	11177	2781	13958	1273	15	1288	366	-	-	779	1145	120863	55966	2256	
1997-98															
Exports	1018	3022	4040	1352	31	1383	1961	23	1	1961	3946	46748	76664	7172	
Imports	6809	1813	8622	1190	28	1218	1025	7	3	786	1821	101835	49018	5426	
1998-99															
Exports	567	1756	2323	2433	86	2519	1766	127	8	1960	3861	49451	85081	7949	
Imports	3853	6553	10406	1831	177	2008	1514	5	5	312	1836	113257	35841	3263	
1999-2000															
Exports	595	3162	3757	5969	111	6080	1831	168	37	2313	4349	62712	109937	9497	
Imports	6746	5516	12262	2115	24	2139	1913	1	8	1009	2931	187774	33476	4027	

(..Contd.)

TABLE 8.11
DIRECTION OF TRADE

(Rs million)

Year	B. Organization for Economic Cooperation and Development (OECD)														
	(a) Consortium										(b) Other than Consortium				
	Bel- gium	France	West Germany	Italy	Nether- lands	U.K.	Nor- way	Swe- den	Japan	Total	Den- mark	Finland	Aust- ria	Portu- gal	Switzer- land
32	33	34	35	36	37	38	39	40	41	42	43	44	45	46	47
1974-75															
Exports	148	195	462	250	136	687	20	92	699	3150	59	9	12	10	131
Imports	387	501	1558	599	392	1230	80	211	2633	11336	64	61	73	32	100
1975-76															
Exports	82	229	598	431	151	711	41	93	786	3856	76	5	20	9	146
Imports	315	548	1242	669	260	1551	68	71	2498	11584	54	27	84	31	205
1976-77															
Exports	109	262	648	421	215	808	40	94	913	4164	100	19	19	5	167
Imports	256	201	1463	717	516	1861	69	109	3292	12687	84	21	45	310	187
1977-78															
Exports	97	253	732	377	233	861	24	65	1108	4480	119	3	25	4	180
Imports	368	808	2174	783	700	2306	74	238	3322	14844	70	4	50	16	227
1978-79															
Exports	161	423	1037	678	335	1289	18	126	1670	6999	123	8	28	5	347
Imports	389	1061	2084	1254	1862	2279	159	220	4149	20017	147	16	72	37	279
1979-80															
Exports	318	581	1430	882	376	1128	38	162	1813	8066	150	14	46	26	411
Imports	615	2149	2309	1854	1094	2878	134	291	5422	22790	369	57	122	42	431
1980-81															
Exports	226	623	1260	750	375	1163	45	159	1877	8386	115	22	62	34	398
Imports	592	1509	2694	1590	1041	3297	207	332	6188	23920	201	19	105	31	510
1981-82															
Exports	239	607	1018	873	307	1350	47	202	2222	8912	130	29	46	13	328
Imports	539	986	3497	1565	1080	3769	159	519	7346	25724	172	21	142	42	654
1982-83															
Exports	384	617	1545	1041	316	1659	90	218	2819	10950	133	35	64	31	378
Imports	621	1173	3885	2245	901	4379	166	442	9128	30466	440	201	148	47	852
1983-84															
Exports	332	767	1778	1309	457	1632	116	352	3210	13482	199	35	79	56	396
Imports	727	1425	4940	2189	856	5116	192	544	10957	36686	187	40	139	98	1182
1984-85															
Exports	482	978	2163	1564	581	2538	107	473	4573	17779	185	294	59	123	385
Imports	923	1582	5163	2164	947	5277	344	805	12002	41710	168	221	113	38	1257
1985-86															
Exports	630	1382	2984	2175	911	2731	147	925	4746	22264	312	794	81	303	414
Imports	720	1385	7860	3475	1426	5976	302	654	13518	48316	246	176	230	23	1739
1986-87															
Exports	1050	2111	4454	3675	1029	4528	250	761	6882	31857	509	435	230	570	641
Imports	1217	2370	6958	2543	2470	6175	704	912	15145	49663	414	271	186	27	2598
1987-88															
Exports	1093	2513	5491	4522	1610	5323	282	1006	8847	40415	687	726	330	1161	868
Imports	1383	4911	8769	2698	2162	7625	618	917	16910	59796	287	274	283	46	2593
1988-89															
Exports	959	2580	5608	4120	1536	5615	391	900	10468	43902	636	478	234	1075	769
Imports	1655	3710	9796	3957	2605	8005	395	1059	18602	73102	293	332	874	48	2775
1989-90															
Exports	1738	3941	8472	5063	2088	7234	517	2496	9824	57196	923	1686	390	828	837
Imports	2089	2768	11414	2705	2395	7861	876	1248	18777	71780	313	596	447	33	3325

(..Contd.)

TABLE 8.11
DIRECTION OF TRADE

(Rs million)

Year	B. Organization for Economic Cooperation and Development (OECD)														
	(a) Consortium										(b) Other than Consortium				
	Bel- gium	France	West Germany	Italy	Nether- lands	U.K.	Nor- way	Swe- den	Japan	Total	Den- mark	Finland	Aust- ria	Portu- gal	Switzer- land
32	33	34	35	36	37	38	39	40	41	42	43	44	45	46	47
1990-91															
Exports	2380	5300	12281	5200	2753	10051	563	2620	11448	69812	1093	1285	683	810	857
Imports	2493	4949	12429	5919	3061	8435	428	1651	22161	83694	370	452	653	275	4377
1991-92															
Exports	2398	6667	12175	5482	3707	11375	705	2564	14226	84598	986	522	681	812	827
Imports	2785	10883	18277	9537	3719	12533	625	2009	32934	119495	1308	588	667	87	6024
1992-93															
Exports	3001	7630	13803	4520	4679	12654	759	1954	12109	89671	1025	528	663	1229	943
Imports	2768	10747	19354	8719	5154	13414	442	2857	41091	131470	1095	560	1012	50	5888
1993-94															
Exports	4762	8371	16428	5582	6292	16031	861	2112	16460	111272	1080	344	822	1385	1087
Imports	3649	10374	19971	6224	4174	12657	394	2796	30407	119251	707	648	628	47	5350
1994-95															
Exports	6530	8319	17620	7375	8088	17725	1009	2319	16753	131491	1464	527	955	2408	984
Imports	2958	7761	21714	16754	4309	16410	321	2184	30667	136983	1817	927	594	48	7498
1995-96															
Exports	7003	9167	20066	8227	8920	18811	952	2565	19544	145398	1779	589	768	2853	1087
Imports	4361	7553	23145	13547	6473	17310	786	2644	42653	157500	3229	2297	834	203	18880
1996-97															
Exports	8453	9377	24408	9455	10616	23282	1273	3270	18700	172348	1764	758	861	3906	1397
Imports	4778	9016	26209	15665	8323	23356	463	2863	40137	189032	2183	4925	618	200	11937
1997-98															
Exports	10201	10754	23340	10052	11779	25597	1501	3331	15583	195974	2017	707	767	4753	1292
Imports	4840	8139	22506	10168	5881	17718	369	4402	34247	162714	1004	611	497	133	13736
1998-99															
Exports	9374	12458	25767	10367	12182	25915	1521	3234	13616	207464	2134	802	898	3616	1415
Imports	6783	8898	19250	12892	7402	20264	236	1976	38817	155622	765	644	636	260	17936
1999-2000															
Exports	10470	14637	26543	10836	11863	30007	1419	3174	13850	242233	2088	812	908	4006	1843
Imports	6286	11640	21914	8867	7918	18415	554	2563	33681	149341	896	702	1010	134	18145

(Contd.)

TABLE 8.11

DIRECTION OF TRADE

(Rs million)

Year	B. Organisation for Economic Cooperation & Development (OECD)						C. Council of Mutual Economic Association (CMEA)									D. SAARC	
	(b) Other than Consortium					Total (OECD)	Russian									Bangladesh	India
	Spain	Greece	Australia	New Zealand	Total		USSR	Federation	Bulgaria	Czechoslovakia	Hungary	Poland	Romania	Total			
	48	49	50	51	52	53	54	55	56	57	58	59	60	61	62	63	64
1974-75																	
Export	123	57	50	16	467	3617	317	-	13	37	30	165	62	624	138	-	
Imports	44	17	1254	11	1645	12981	109	-	31	77	40	228	179	734	35	-	
1975-76																	
Exports	275	56	69	7	663	4519	195	-	21	17	40	119	106	498	220	150	
Imports	25	25	139	82	672	12256	469	-	47	54	22	144	149	926	77	13	
1976-77																	
Exports	242	10	84	12	658	4822	251	-	55	28	38	27	48	447	73	1	
Imports	43	4	559	65	1318	14005	431	-	114	64	86	92	63	850	257	236	
1977-78																	
Exports	162	15	70	6	584	5064	273	-	86	60	52	24	62	557	260	347	
Imports	58	23	592	32	1072	15916	357	-	35	88	57	211	92	840	491	471	
1978-79																	
Exports	322	17	131	13	994	7993	296	-	38	45	49	100	100	628	294	167	
Imports	256	47	806	77	1737	21754	548	-	52	115	77	133	217	1142	421	209	
1979-80																	
Exports	230	77	130	24	1107	9173	424	-	18	61	94	129	82	908	579	479	
Imports	141	65	906	157	2290	25080	512	-	112	136	107	171	318	1356	493	130	
1980-81																	
Exports	158	60	252	26	1127	9513	448	-	135	108	345	39	56	1131	646	962	
Imports	807	51	502	197	1923	25843	456	-	237	152	236	346	281	1708	711	22	
1981-82																	
Exports	236	30	344	36	1192	10104	485	-	116	113	208	49	112	1083	708	602	
Imports	412	34	752	154	2383	28107	308	-	347	157	120	470	411	1811	580	79	
1982-83																	
Exports	236	49	215	41	1182	12132	689	-	333	156	131	96	48	1453	558	340	
Imports	327	62	981	367	3425	33891	332	-	516	106	100	163	237	1454	871	60	
1983-84																	
Exports	264	28	337	53	1447	14929	983	-	97	170	139	83	193	1665	624	343	
Imports	959	184	739	211	3739	40425	551	-	188	196	221	338	836	2330	911	148	
1984-85																	
Exports	387	93	366	65	1957	19736	951	-	646	125	112	172	86	2092	695	498	
Imports	570	192	2391	190	5140	46850	438	-	128	218	220	123	281	1408	869	261	
1985-86																	
Exports	446	285	509	79	3223	25487	1168	-	803	528	343	52	46	2940	1066	465	
Imports	540	121	2713	213	6001	54317	577	-	327	257	185	171	126	1643	855	197	
1986-87																	
Exports	868	256	746	150	4405	36262	1507	-	366	131	184	49	34	2271	1100	324	
Imports	830	65	1447	287	6125	55788	529	-	83	375	311	291	176	1765	680	166	
1987-88																	
Exports	1467	501	1036	153	6929	47344	1895	-	406	304	259	155	127	3146	1862	483	
Imports	1094	59	1665	543	6844	66640	645	-	106	334	436	146	412	2079	857	341	
1988-89																	
Exports	1720	249	1399	297	6857	50759	1427	-	126	179	211	49	46	2038	1453	940	
Imports	934	21	2748	526	8551	81653	606	-	71	383	834	230	292	2416	790	614	
1989-90																	
Exports	1814	412	1342	266	6498	65694	1646	-	1161	386	484	21	25	3703	2230	757	
Imports	1186	34	4054	529	10000	82297	1325	-	311	242	301	354	3273	863	816		

(..Contd.)

TABLE 8.11
DIRECTION OF TRADE

(Rs million)

Year	B. Organisation for Economic Cooperation & Development (OECD)					Total (OECD)	C. Council of Mutual Economic Association (CMEA)								D. SAARC	
	(b) Other than Consortium						Russian								Bangladesh	India
	Spain	Greece	Australia	New Zealand	Total		USSR	Federation	Bulgaria	Czechoslovakia	Hungary	Poland	Romania	Total		
48	49	50	51	52	53	54	55	56	57	58	59	60	61	62	63	64
1990-91																
Exports	2242	480	1478	381	9309	79121	1283	-	1358	657	426	86	295	4105	2160	933
Imports	1478	571	3070	363	11609	95303	1256	-	172	425	427	500	389	3169	758	1026
1991-92																
Exports	3046	280	2103	471	9728	94326	1519	-	127	210	295	79	229	2459	3218	2814
Imports	1283	121	4946	389	15413	134908	3553	-	632	1076	703	307	635	6906	1183	1213
1992-93																
Exports	2524	403	2664	628	10607	100278	-	1174	72	343	77	24	72	1762	2890	2175
Imports	985	191	5708	442	15931	147401	-	1317	149	724	663	240	245	3338	1129	1748
1993-94																
Exports	3037	518	3078	704	12055	123327	-	773	38	54	118	33	34	1050	3092	1288
Imports	1356	489	5529	471	15225	134476	-	2093	98	129	917	344	590	4171	864	2126
1994-95																
Exports	4220	852	3458	801	15669	147160	-	408	233	40	245	96	110	1132	5233	1284
Imports	1603	420	5326	442	18675	155658	-	4372	104	36	578	1169	387	6646	964	1974
1995-96																
Exports	4327	1510	3786	956	17655	163053	-	577	39	199	380	163	184	1542	3956	1379
Imports	2883	144	8354	486	37310	194810	-	4149	370	208	717	837	1573	7854	1194	3172
1996-97																
Exports	5335	2043	4755	999	21818	194166	-	1115	66	268	254	348	139	2190	3413	1412
Imports	3587	161	10438	434	34483	223515	-	3348	161	155	835	940	819	6258	1499	7980
1997-98																
Exports	7981	2095	5299	1160	26071	222045	-	1163	30	322	392	272	135	2314	4257	3912
Imports	3446	446	17624	763	38260	200974	-	1949	252	220	601	499	393	3914	1654	6675
1998-99																
Exports	7350	2174	5339	1151	24915	232379	-	259	79	403	472	353	135	1701	5999	8714
Imports	2329	541	14107	814	38032	193654	-	2865	141	191	412	805	268	4682	1593	7205
1999-2000																
Exports	7783	2181	5794	1357	26772	269005	-	177	79	347	432	433	130	1598	6237	2777
Imports	2492	512	18980	786	43657	192998	-	4656	74	152	355	785	405	6427	1527	6595

(..Contd.)

TABLE 8.11

DIRECTION OF TRADE

(Rs million)

Year	D. SAARC			E. Association of South East Asian Countries (ASEAN)						F. Central America	G. South America	E. Other European Countries				
	Makdi- ves	Nepal	Sri Lanka	Total	Malay- sia	Singa- pore	Indone- sia	Thai- land	Philip- pines	Total			Malta	Yugo- slavia	Others	Total
	66	67	68	69	70	71	72	73	74	75	76	77	78	79	80	81
197-75																
Exports	9	1	600	743	65	117	131	20	72	405	39	46	15	119	35	169
Imports	2	23	546	606	700	195	324	72	6	1297	37	33	-	136	234	370
197-76																
Exports	5	1	360	736	19	152	133	8	15	327	57	10	18	64	12	94
Imports	2	12	505	609	310	205	411	92	8	1026	33	31	-	95	13	108
197-77																
Exports	5	1	437	517	18	134	187	36	3	378	56	9	13	19	56	88
Imports	5	3	444	945	414	213	384	40	12	1063	12	99	1	122	62	185
197-78																
Exports	1	4	232	844	12	250	310	55	35	662	49	101	12	12	20	44
Imports	5	7	633	1607	587	293	532	38	26	1476	20	71	1	203	24	228
197-79																
Exports	27	3	423	914	16	237	75	57	31	416	11	41	8	25	31	64
Imports	2	26	423	1081	830	922	447	84	53	2336	58	645	1	220	34	255
197-80																
Exports	5	1	381	1445	24	291	152	49	48	564	121	421	17	74	34	125
Imports	6	43	443	1115	1291	944	496	108	66	2905	16	695	-	223	41	264
197-81																
Exports	2	4	300	1914	42	555	73	38	27	735	376	240	14	56	45	115
Imports	7	26	419	1185	1506	762	245	137	38	2688	39	1055	-	231	117	348
197-82																
Exports	1	-	296	1607	37	625	294	16	7	979	233	15	2	15	4	21
Imports	1	12	485	1157	1648	932	428	352	63	3423	6	552	-	326	46	372
197-83																
Exports	1	2	121	1022	185	635	147	78	14	1059	316	20	8	8	100	116
Imports	3	7	515	1456	2107	801	376	262	102	3648	51	569	11	235	192	438
197-84																
Exports	10	1	232	1210	250	506	312	71	21	1160	64	83	2	2	107	111
Imports	17	9	386	1471	3233	846	432	264	24	4799	139	875	6	293	329	628
197-85																
Exports	21	1	369	1584	123	294	173	236	40	866	23	18	3	10	62	75
Imports	3	9	588	1731	4677	1531	653	327	41	7229	33	1318	54	220	323	497
197-86																
Exports	2	6	879	2418	206	258	421	416	299	1600	48	647	5	48	118	171
Imports	1	47	434	1534	3498	1221	937	335	28	6019	109	1193	28	306	471	805
197-87																
Exports	2	14	749	2189	126	524	439	989	240	2318	110	385	6	37	163	206
Imports	24	18	597	1485	2798	1476	410	605	44	5333	163	984	12	398	484	894
197-88																
Exports	10	23	1359	3737	213	550	611	1007	300	2681	78	64	12	62	184	258
Imports	1	21	833	2053	3784	1531	585	657	103	6660	157	1171	13	447	459	919
197-89																
Exports	13	17	1282	3705	250	940	1314	2143	559	5206	117	111	13	76	204	293
Imports	1	19	1028	2452	4731	2032	946	1066	18	8813	314	1533	2	587	431	1020
197-90																
Exports	16	22	1098	4123	443	1735	1048	1237	464	4927	129	130	40	171	208	417
Imports	-	14	787	2100	5260	2621	1019	2231	150	11501	257	1623	-	446	469	915

(.Contd.)

TABLE 8.11
DIRECTION OF TRADE

(Rs million)

Year	D. SAARC				E. Association of South East Asian Countries (ASEAN)						F. Central America	G. South America	H. Other European Countries				
	Maldives	Nepal	Sri Lanka	Total	Malaysia	Singapore	Indonesia	Thailand	Philippines	Total	76	77	Malta	Yugoslavia	Others	Total	
	65	66	67	68	69	70	71	72	73	74	75	76	77	78	79	80	81
1990-91																	
Exports	29	9	1711	4842	697	3093	706	1760	769	7025	196	272	28	511	267	806	
Imports	2	10	782	2578	6836	5528	1448	1437	25	15274	332	2819	221	528	587	1336	
1991-92																	
Exports	35	25	2017	8109	1547	3067	2129	2359	463	9565	319	889	43	136	368	547	
Imports	3	156	849	3404	9663	3315	2007	1838	43	16866	237	3014	89	475	661	1225	
1992-93																	
Exports	35	18	1601	6719	1407	3542	1608	1987	689	9233	487	964	78	153	429	660	
Imports	1	34	959	3871	13300	4072	2821	1637	127	21957	144	4193	76	98	673	847	
1993-94																	
Exports	29	77	1989	6475	1469	2724	996	1569	855	7613	954	1798	82	29	469	580	
Imports	3	21	1160	4174	14207	5056	3366	1884	70	24583	260	2546	44	19	1145	1208	
1994-95																	
Exports	32	96	1869	8514	1571	3181	2745	1617	1025	10139	961	2429	76	24	646	746	
Imports	5	13	1529	4485	28159	5732	3780	2629	72	40372	190	4632	6	4	2463	2473	
1995-96																	
Exports	87	141	2223	7786	1390	3100	5361	3822	1876	15549	922	4219	78	15	744	837	
Imports	10	15	1535	5926	28619	6948	4375	4367	292	44601	699	4804	78	1	3341	3420	
1996-97																	
Exports	72	174	3222	8293	1222	2662	2567	821	1003	8275	1570	4066	115	24	885	1024	
Imports	38	14	1632	11163	22001	7477	6445	5468	511	41902	930	7946	45	23	2579	2647	
1997-98																	
Exports	77	246	4385	12877	1226	1899	6294	1656	745	11820	2640	5982	92	5	1009	1106	
Imports	7	34	1639	10009	30809	9388	8462	5896	185	54740	424	4978	19	23	1878	1920	
1998-99																	
Exports	67	249	4606	19635	1682	2097	6293	1393	826	12291	3138	4877	97	15	1211	1323	
Imports	7	67	1593	10465	31292	16058	10545	7683	221	65799	1304	9868	72	23	2802	2897	
1999-2000																	
Exports	63	106	5000	14183	2368	2532	2738	3182	1600	12420	3785	5131	113	92	1664	1869	
Imports	8	124	1789	10043	22745	13831	9093	8252	328	54249	1103	5517	15	7	3293	3315	

(..Contd.)

TABLE 8.11
DIRECTION OF TRADE

(Rs million)

Year	I. Other Asian Countries							J. General Asian States*					Total
	China	Hong Kong	N. Korea	S. Korea	Burma	Others	Total	Kazakhstan	Kyrgyzstan	Uzbekistan	Tajikistan	Turkmenistan	
	83	84	85	86	87	88	89	90	91	92	93	94	95
1974-75													
Exports	151	787	5	9	40	148	1140	-	-	-	-	-	-
Imports	535	105	57	102	114	40	953	-	-	-	-	-	-
1975-76													
Exports	176	1240	18	9	24	58	1525	-	-	-	-	-	-
Imports	549	135	22	137	53	33	929	-	-	-	-	-	-
1976-77													
Exports	96	711	4	3	27	50	891	-	-	-	-	-	-
Imports	634	175	10	253	18	34	1124	-	-	-	-	-	-
1977-78													
Exports	368	794	-	30	31	73	1296	-	-	-	-	-	-
Imports	629	261	4	487	46	40	1467	-	-	-	-	-	-
1978-79													
Exports	143	1394	27	119	1	60	1744	-	-	-	-	-	-
Imports	981	239	20	567	97	66	1970	-	-	-	-	-	-
1979-80													
Exports	1442	1841	18	80	1	40	3422	-	-	-	-	-	-
Imports	1464	228	2	824	55	83	2656	-	-	-	-	-	-
1980-81													
Exports	3571	1141	11	143	9	248	5123	-	-	-	-	-	-
Imports	1765	259	3	766	52	218	3063	-	-	-	-	-	-
1981-82													
Exports	1559	1210	6	82	3	147	3007	-	-	-	-	-	-
Imports	1891	254	9	1309	70	526	4059	-	-	-	-	-	-
1982-83													
Exports	1680	1502	6	178	1	315	3682	-	-	-	-	-	-
Imports	1791	234	12	1222	56	762	4077	-	-	-	-	-	-
1983-84													
Exports	770	500	14	320	3	304	1911	-	-	-	-	-	-
Imports	1906	233	-	1148	31	737	4055	-	-	-	-	-	-
1984-85													
Exports	1032	1073	2	470	15	835	3427	-	-	-	-	-	-
Imports	2465	377	1	1217	56	809	4925	-	-	-	-	-	-
1985-86													
Exports	275	1294	1	1202	20	1516	4308	-	-	-	-	-	-
Imports	1954	335	-	1550	62	984	4885	-	-	-	-	-	-
1986-87													
Exports	330	1777	3	2009	3	2259	6381	-	-	-	-	-	-
Imports	3623	308	2	1997	100	1056	7086	-	-	-	-	-	-
1987-88													
Exports	877	2738	2	1933	24	1623	7197	-	-	-	-	-	-
Imports	3942	473	3	3288	99	1531	9336	-	-	-	-	-	-
1988-89													
Exports	3671	5052	-	3030	36	2903	14692	-	-	-	-	-	-
Imports	5944	658	2	4453	96	1848	13001	-	-	-	-	-	-
1989-90													
Exports	1541	4516	3	3155	41	2893	12149	-	-	-	-	-	-
Imports	5816	667	4	4366	64	2133	13044	-	-	-	-	-	-

* Data available only from 1992-93 onward.

(..Contd.)

TABLE 8.11

DIRECTION OF TRADE

(Rs Million)

Year	I. Other Asian Countries							J. Central Asian States*					Total	
	China	Hong Kong	N. Korea	S. Korea	Burma	Others	Total	Kazakhs-tan	Kyrghyzs-tan	Uzbek-istan	Tajik-istan	Turkmen-istan		
	82	83	84	85	86	87	88	89	90	91	92	93		94
1990-91														
Exports	1364	8285	8	5421	48	5112	20238							
Imports	8658	780	6	4778	58	2088	16368							
1991-92														
Exports	1378	12503	32	5052	52	5657	24674							
Imports	9932	1058	3	7625	452	2732	21802							
1992-93														
Exports	1080	11679	21	4283	53	5945	23061	79	1	84	2	2	168	
Imports	10928	1358	1	11566	744	4075	28672					1	1	
1993-94														
Exports	1619	14930	14	5483	94	6541	28681	271	9	541	35	50	906	
Imports	13242	1163	1	9528	611	3448	27993	2	4	2			8	
1994-95														
Exports	2796	16589	63	8385	157	9350	37340	243	31	707	48	303	1332	
Imports	14131	1310	2	10294	830	4188	30754	67		126	40	12	245	
1995-96														
Exports	4895	26907	88	9455	55	9069	50469	456	31	1468	202	372	2529	
Imports	18334	1679	1	11145	538	5674	37371	22		9	2	2	35	
1996-97														
Exports	4031	30462	70	8140	265	7708	50676	400	147	1486	175	260	2468	
Imports	21170	1616	11	11829	689	5250	40565	173	4	45	14	88	324	
1997-98														
Exports	6954	26401	113	7356	216	7010	48050	835	340	1431	434	313	3353	
Imports	22046	1938	52	15696	620	6238	46590	27	2	98	11	22	160	
1998-99														
Exports	7473	27561	56	9699	98	5187	50074	634	205	599	212	107	1757	
Imports	19487	2700	61	16885	341	8368	47842	15		3191	61	42	3309	
1999-2000														
Exports	9337	27180	64	12706	112	5584	54983	408	160	519	95	98	1280	
Imports	24416	2581	47	18343	845	8728	54960	31	4	1301	28	210	1574	

(Contd.)

* Data available only from 1992-93 onward.

TABLE 8.11

DIRECTION OF TRADE

(Rs million)

Year	K. Other African Countries									Grand Total	
	Libe- ria	Ghana	Kenya	Mauri- tius	Nige- ria	Tanza- nia	Mala- wi	Others	Total		
	96	97	98	99	100	102	103	104	105	106	
194-75											
Exports		6	4	21	9	24	3	20	245	332	10286
Imports		1	1	112	1	-	27	-	29	171	20925
195-76											
Exports		4	2	36	16	21	12	8	243	340	11253
Imports		2	-	137	-	-	25	-	329	493	20465
196-77											
Exports		3	2	22	17	16	20	2	239	321	11294
Imports		9	1	140	-	-	20	-	53	223	23012
197-78											
Exports		7	91	19	20	9	24	5	433	608	12980
Imports		56	-	286	5	-	56	-	50	446	27815
198-79											
Exports		2	110	58	26	22	17	4	591	830	16925
Imports		17	-	269	2	-	16	19	92	415	36388
199-80											
Exports		5	-	155	18	29	8	4	392	611	23410
Imports		6	-	329	5	-	28	12	18	398	46929
180-81											
Exports		23	-	14	129	44	6	10	916	1142	29280
Imports		81	-	336	-	-	27	21	311	776	53544
181-82											
Exports		31	1	20	70	17	18	6	686	849	26270
Imports		44	-	284	-	-	27	21	148	524	59482
182-83											
Exports		78	1	18	21	26	10	3	588	745	34442
Imports		113	1	367	7	-	45	63	221	817	68151
183-84											
Exports		113	-	70	104	7	1	3	329	627	37339
Imports		108	1	772	9	-	51	58	95	1094	76707
184-85											
Exports		52	-	42	92	560	88	3	763	1600	37979*
Imports		144	2	1496	71	-	69	82	145	2009	89778
185-86											
Exports		115	2	78	89	7	255	2	1432	1980	49592
Imports		136	-	1218	20	-	50	25	88	1537	90946
186-87											
Exports		1	132	163	77	683	3	1187	2414	63355	
Imports		1	1557	22	-	114	54	142	2030	92431	
187-88											
Exports		7	112	353	37	462	2	1735	2948	78445	
Imports		-	622	30	8	159	58	240	1171	112551	
188-89											
Exports		4	67	489	16	185	5	1977	3123	90183	
Imports		-	950	33	14	229	96	405	1728	135841	
189-90											
Exports		5	100	563	51	98	17	2455	3618	106469	
Imports		11	1861	6	1	311	167	660	2958	148853	

(.Contd.)

TABLE 8.11
DIRECTION OF TRADE

Year	K. Other African Countries									(Rs million)	
	Libe- ria	Ghana	Kenya	Mauri- tius	Nige- ria	Tanza- nia	Mala- wi	Others	Total	Grand Total	
	96	97	98	99	100	101	102	103	104	105	106
1990-91											
Exports	23	31	332	384	62	201	3	3114	4150	138282	
Imports		1	1812	18	6	369	162	961	3329	171114	
1991-92											
Exports	21	320	584	297	148	504	11	3897	5782	171728	
Imports	2	2	2070	33	3	455	130	893	3588	229889	
1992-93											
Exports	34	227	551	480	173	460	8	3352	5285	177028	
Imports	1	2	2671	107	4	497	58	1138	4478	258643	
1993-94											
Exports	20	116	598	506	234	257	25	4225	5981	205499	
Imports	1	10	2833	52	3	497	121	1392	4909	258250	
1994-95											
Exports	53	19	837	460	324	497	35	6879	9104	251173	
Imports	246	12	3645	47	21	573	71	2386	7001	320892	
1995-96											
Exports	47	180	927	720	390	658	60	6892	9874	294741	
Imports		5	3898	56	14	594	111	4485	9163	397575	
1996-97											
Exports	78	72	2606	595	623	864	137	9338	14313	325313	
Imports	1	14	3511	5	95	595	78	4589	8888	465001	
1997-98											
Exports	129	252	3563	636	944	1391	172	9138	16225	373160	
Imports	76	8	5587	5	19	713	198	4188	10794	436338	
1998-99											
Exports	58	155	1590	897	1130	991	171	8724	13716	390342	
Imports	174	2	8088	11	5	546	126	3935	12887	465964	
1999-2000											
Exports	54	185	697	1277	1852	730	227	11690	16712	443678	
Imports	784	18	7912	9	32	697	117	6263	15832	533792	

Source: Federal Bureau of Statistics

TABLE 8.12

DESTINATION OF EXPORTS AND DRIGIN OF IMPORTS

REGION	1975-76	1976-77	1977-78	1978-79	1979-80	1980-81	1981-82	1982-83	(% share)
1. Developed Countries									
Exports	41.0	43.5	39.3	47.6	39.7	32.9	38.6	35.5	
Imports	60.4	61.7	58.0	60.5	54.0	48.9	47.9	50.3	
a. OECD									
Exports	40.2	42.7	39.0	47.2	39.2	32.5	38.5	35.2	
Imports	59.9	60.9	57.2	59.8	53.4	48.3	47.3	49.7	
b. Other European Countries									
Exports	0.8	0.8	0.3	0.4	0.5	0.4	0.1	0.3	
Imports	0.5	0.8	0.8	0.7	0.6	0.6	0.6	0.6	
2. CMEA*									
Exports	4.4	4.0	4.3	3.7	3.9	3.9	4.1	4.2	
Imports	4.5	3.7	3.0	3.1	2.9	3.2	3.0	2.1	
3. Developing Countries									
Exports	54.6	52.5	56.4	48.7	56.4	63.2	57.4	60.3	
Imports	35.1	34.6	39.2	36.4	43.1	47.9	49.1	47.5	
a. OIC									
Exports	28.0	33.3	28.9	25.3	28.3	30.7	31.9	40.3	
Imports	19.8	19.6	20.7	18.5	26.5	31.4	32.7	31.9	
b. SAARC									
Exports	6.5	4.6	6.5	5.4	6.2	6.5	6.1	3.0	
Imports	3.0	4.1	5.8	3.0	2.4	2.2	1.9	2.1	
c. ASEAN									
Exports	2.9	3.3	5.1	2.5	2.4	2.5	3.7	3.1	
Imports	5.0	4.6	5.3	6.4	6.2	5.0	5.8	5.4	
d. Central America									
Exports	0.5	0.5	0.4	0.1	0.5	1.3	0.9	0.9	
Imports	0.2	0.1	0.1	0.2	..	0.1	..	0.1	
e. South America									
Exports	0.1	0.1	0.8	0.2	1.8	0.8	0.1	0.1	
Imports	0.2	0.4	0.3	1.8	1.5	2.0	0.9	0.8	
f. Other Asian Countries									
Exports	13.6	7.9	10.0	10.3	14.6	17.5	11.5	10.7	
Imports	4.5	4.8	5.3	5.4	5.7	5.7	6.9	6.0	
g. Other African Countries									
Exports	3.0	2.8	4.7	4.9	2.6	3.9	3.2	2.2	
Imports	2.4	1.0	1.6	1.1	0.8	1.5	0.9	1.2	
Total	100.0	100.0	100.0	100.0	100.0	100.0	100.0	100.0	100.0

* Council for Mutual Economic Assistance

(Contd.)

TABLE 8.12

DESTINATION OF EXPORTS AND ORIGIN OF IMPORTS

REGION	(% share)						
	1983-84	1984-85	1985-86	1986-87	1987-88	1988-89	1989-90
1. Developed Countries							62.1
Exports	40.3	52.2	51.7	57.5	60.7	56.6	55.9
Imports	53.5	52.7	60.6	61.3	60.6	60.9	
a. DECD							61.7
Exports	40.0	52.0	51.4	57.2	60.4	56.3	
Imports	52.7	52.2	59.7	60.3	59.8	60.1	55.3
b. Other European Countries							0.4
Exports	0.3	0.2	0.3	0.3	0.3	0.3	
Imports	0.8	0.5	0.9	1.0	0.8	0.8	0.6
2. CMEA*							3.5
Exports	4.5	5.5	5.9	3.6	4.0	2.3	
Imports	3.0	1.6	1.8	1.9	1.9	1.8	2.2
3. Developing Countries							34.4
Exports	55.2	42.3	42.4	38.9	35.3	41.1	41.9
Imports	43.5	45.7	37.6	36.8	37.5	37.3	
a. OIC							10.9
Exports	41.7	22.5	20.2	17.1	14.0	11.2	
Imports	27.2	26.5	20.8	18.3	19.0	16.9	20.6
b. SAARC							3.9
Exports	3.2	4.2	4.9	3.5	4.8	4.1	
Imports	1.9	1.9	1.7	1.6	1.8	1.8	1.7
c. ASEAN							4.6
Exports	3.1	2.3	3.2	3.6	3.4	5.8	
Imports	6.3	8.1	6.6	5.8	6.0	6.4	7.6
d. Central America							0.1
Exports	0.2	0.1	0.1	0.2	0.1	0.1	
Imports	0.2		0.1	0.2	0.1	0.2	0.2
e. South America							0.1
Exports	0.2	0.1	1.3	0.6	0.1	0.1	
Imports	1.1	1.5	1.3	1.1	1.1	1.1	1.1
f. Other Asian Countries							11.4
Exports	5.1	9.0	8.7	10.1	9.2	16.3	
Imports	5.3	5.5	5.4	7.6	8.4	9.6	8.7
g. Other African Countries							3.4
Exports	1.7	4.2	4.0	3.8	3.7	3.5	
Imports	1.5	2.2	1.7	2.2	1.1	1.3	2.0
Total	100.0	100.0	100.0	100.0	100.0	100.0	100.0

* Council for Mutual Economic Assistance.

(Contd.)

TABLE 8.12

DESTINATION OF EXPORTS AND ORIGIN OF IMPORTS

REGION	(% share)									
	1990-91	1991-92	1992-93	1993-94	1994-95	1995-96	1996-97	1997-98	1998-99	1999-2000
1. Developed Countries										
Exports	60.8	56.7	57.1	60.3	58.9	55.6	60.0	59.4	59.9	61.0
Imports	58.3	62.2	58.6	52.6	49.3	49.9	48.7	46.5	42.2	36.7
a. DECD										
Exports	57.2	54.9	56.7	60.0	58.6	55.3	59.7	59.5	59.6	60.6
Imports	55.7	58.7	57.0	52.1	48.5	49.0	48.1	46.1	41.6	36.1
b. Other European Countries										
Exports	0.6	0.3	0.4	0.3	0.3	0.3	0.3	0.3	0.3	0.4
Imports	0.8	0.5	0.3	0.5	0.8	0.9	0.6	0.4	0.6	0.6
2. CMEA*										
Exports	3.0	1.5	1.0	0.5	0.4	0.5	0.7	0.6	0.4	0.4
Imports	1.8	3.0	1.3	1.6	2.1	1.9	1.3	0.9	1.0	1.2
3. Developing Countries										
Exports	39.2	44.3	41.9	39.2	40.7	43.9	39.3	39.6	39.7	38.6
Imports	41.7	37.8	41.4	45.8	48.6	48.2	50.0	52.6	56.8	62.1
i. OIC										
Exports	12.7	14.6	16.0	13.7	12.9	12.9	11.8	12.5	12.7	14.1
Imports	17.9	16.5	16.9	20.9	21.3	22.4	26.0	23.3	24.3	35.2
j. SAARC										
Exports	3.5	4.7	3.8	3.1	3.4	2.7	2.5	3.5	5.0	3.2
Imports	1.5	1.5	1.5	1.6	1.4	1.5	2.4	2.3	2.2	1.9
k. ASEAN										
Exports	5.1	5.6	5.2	3.7	4.0	5.3	2.5	3.2	3.2	2.8
Imports	8.9	7.3	8.5	9.5	12.6	11.2	9.0	12.6	14.1	10.2
l. Central America										
Exports	0.1	0.2	0.3	0.5	0.4	0.3	0.5	0.7	0.8	0.9
Imports	0.2	0.1	0.1	0.1	0.1	0.2	0.2	0.1	0.3	0.2
m. South America										
Exports	0.2	0.5	0.5	0.9	1.0	1.4	1.2	1.6	1.2	1.1
Imports	1.6	1.3	1.6	1.0	1.4	1.2	1.7	1.1	2.1	1.0
n. Other Asian Countries										
Exports	14.6	14.3	13.0	14.0	14.9	17.1	15.6	12.9	12.8	12.4
Imports	9.6	9.5	11.1	10.8	9.5	9.4	8.7	10.7	10.3	10.3
o. Other African Countries										
Exports	3.0	4.4	3.0	2.9	3.6	3.8	4.4	4.3	3.5	3.8
Imports	2.0	1.6	1.7	1.9	2.2	2.3	1.9	2.5	2.8	3.0
p. Central Asian States										
Exports	-	-	0.1	0.4	0.5	0.9	0.8	0.9	0.5	0.3
Imports	-	-	-	-	0.1	-	0.1	-	0.7	0.3
Total	100.0	100.0	100.0	100.0	100.0	100.0	100.0	100.0	100.0	100.0

Source: Federal Bureau of Statistics

.. not available

- nil.

* Council for Mutual Economic Assistance.

TABLE 8.13
WORKERS REMITTANCES

(US \$ million)

COUNTRY	1972-73	1973-74	1974-75	1975-76	1976-77	1977-78	1978-79	1979-80	1980-81	1981-82
Total Middle East	34.74	43.90	83.63	214.05	437.20	938.39	1100.91	1361.47	1666.44	1848.58
Abu-Dhabi	0.00	0.00	10.54	26.24	46.68	81.79	92.68	105.00	131.90	113.07
Bahrain	2.46	3.39	4.56	13.84	24.27	43.43	37.21	33.04	42.43	43.39
Dubai	0.00	0.00	9.92	28.87	55.19	96.55	88.13	86.87	102.04	83.29
Iran	0.66	1.33	2.39	7.26	14.40	26.40	26.85	16.49	11.18	5.05
Iraq	0.12	0.13	0.49	0.78	2.96	5.46	5.00	0.00	0.00	12.82
Kuwait	7.04	6.93	10.28	17.23	27.37	53.97	75.11	111.64	133.23	151.69
Libya	2.22	3.03	4.95	7.83	12.15	21.90	42.59	51.27	75.09	97.11
Qatar	2.17	2.63	5.46	10.85	24.41	50.93	52.24	63.20	62.55	65.67
Saudi Arabia	7.87	10.52	17.26	46.36	158.82	464.10	594.38	795.46	984.27	1129.45
Sharjah	0.00	0.00	1.88	7.31	15.90	29.93	24.94	24.93	31.49	28.52
Sultanat-e-Oman	12.20	15.94	15.90	47.48	55.05	63.93	61.78	73.57	92.26	118.52
Germany	1.32	2.73	3.49	5.27	9.04	16.95	37.36	57.38	59.14	51.90
Norway	0.67	1.65	2.58	4.68	6.49	9.26	10.37	14.46	16.54	14.86
United Kingdom	72.13	55.38	74.11	54.38	49.29	76.69	119.12	149.72	184.92	121.31
Canada	2.12	3.16	3.62	5.53	7.87	6.69	6.95	7.33	7.85	7.43
USA	9.98	14.41	19.18	25.77	29.32	51.53	53.64	61.47	70.97	72.11
Others	15.04	17.91	24.49	29.34	38.51	56.82	69.58	92.31	110.02	108.70
Total	136.08	139.14	211.10	339.02	577.72	1156.33	1397.93	1744.14	2115.88	2224.89

(Contd.)

TABLE 8.13
WORKERS REMITTANCES

(% Share)

COUNTRY	1972-73	1973-74	1974-75	1975-76	1976-77	1977-78	1978-79	1979-80	1980-81	1981-82
Total Middle East	25.54	31.55	39.62	63.14	75.68	81.15	78.75	78.06	78.76	83.09
Abu-Dhabi	0.00	0.00	4.99	7.74	8.08	7.07	6.63	6.02	6.23	5.08
Bahrain	1.81	2.44	2.16	4.08	4.20	3.76	2.66	1.89	2.01	1.95
Dubai	0.00	0.00	4.70	8.52	9.55	8.35	6.30	4.98	4.82	3.74
Iran	0.49	0.96	1.13	2.14	2.49	2.28	1.92	0.95	0.53	0.23
Iraq	0.09	0.09	0.23	0.23	0.51	0.47	0.36	0.00	0.00	0.58
Kuwait	5.18	4.98	4.87	5.08	4.74	4.67	5.37	6.40	6.30	6.82
Libya	1.63	2.18	2.34	2.31	2.10	1.89	3.05	2.94	3.55	4.36
Qatar	1.60	1.89	2.59	3.20	4.23	4.40	3.74	3.62	2.96	2.95
Saudi Arabia	5.79	7.56	8.18	13.67	27.49	40.14	42.52	45.61	46.52	50.76
Sharjah	0.00	0.00	0.89	2.16	2.75	2.59	1.78	1.43	1.49	1.28
Sultanat-e-Oman	8.97	11.46	7.53	14.01	9.53	5.53	4.42	4.22	4.36	5.33
Germany	0.97	1.96	1.65	1.55	1.56	1.47	2.67	3.29	2.80	2.33
Norway	0.49	1.19	1.22	1.38	1.12	0.80	0.74	0.83	0.78	0.67
United Kingdom	53.04	39.80	35.11	16.04	8.53	6.63	8.52	8.58	8.74	5.45
Canada	1.56	2.27	1.71	1.63	1.36	0.58	0.50	0.42	0.37	0.33
USA	7.34	10.36	9.09	7.60	5.08	4.46	3.84	3.52	3.35	3.24
Others	11.06	12.87	11.60	8.65	6.67	4.91	4.98	5.29	5.20	4.89
Total	100.00	100.00	100.00	100.00	100.00	100.00	100.00	100.00	100.00	100.00

(Contd.)

TABLE 8.13

WORKERS REMITTANCES

COUNTRY	(US \$ million)							
	1982-83	1983-84	1984-85	1985-86	1986-87	1987-88	1988-89	1989-90
Total Middle East	2408.44	2344.28	2069.29	2021.51	1673.61	1418.51	1356.51	1322.56
Abu-Dhabi	163.68	169.92	144.70	145.07	101.41	75.83	66.06	67.20
Bahrain	46.80	52.48	51.07	61.92	51.58	41.10	42.40	46.00
Dubai	143.49	110.28	112.06	114.78	126.80	112.25	97.12	83.74
Iran	3.40	2.37	2.50	0.00	0.00	0.00	1.34	0.83
Iraq	22.22	13.67	6.06	0.00	0.00	0.00	1.10	1.08
Kuwait	210.88	239.35	205.39	225.18	208.21	193.90	172.00	167.25
Libya	99.27	50.11	31.65	10.57	3.16	2.71	2.46	3.47
Qatar	92.18	67.38	59.05	63.65	52.92	34.00	34.80	30.65
Saudi Arabia	1441.96	1441.08	1245.23	1162.87	945.52	827.75	819.95	792.19
Sharjah	37.51	28.78	45.17	51.62	49.95	28.25	28.19	30.18
Sultanat-e-Oman	147.05	168.86	166.41	185.85	134.06	102.72	91.09	99.97
Germany	49.87	36.18	36.43	35.27	34.77	35.75	27.92	31.54
Norway	14.30	13.85	13.47	21.51	24.77	29.16	22.27	19.75
United Kingdom	161.72	141.79	135.98	223.27	204.93	215.06	171.06	178.16
Canada	6.99	7.76	6.49	7.71	8.63	9.88	11.19	13.98
USA	133.52	105.82	105.35	194.46	191.94	178.33	174.78	209.24
Others	110.83	87.76	78.91	91.58	139.91	125.91	133.26	167.12
Total	2885.67	2737.44	2445.92	2595.31	2278.56	2012.60	1896.99	1942.35

(Contd.)

TABLE 8.13

WORKERS REMITTANCES

COUNTRY	(% Share)							
	1982-83	1983-84	1984-85	1985-86	1986-87	1987-88	1988-89	1989-90
Total Middle East	83.46	85.64	84.60	77.89	73.45	70.48	71.51	68.09
Abu-Dhabi	5.67	6.21	5.92	5.59	4.45	3.77	3.48	3.46
Bahrain	1.62	1.92	2.09	2.39	2.26	2.04	2.24	2.37
Dubai	4.97	4.03	4.58	4.42	5.56	5.58	5.12	4.31
Iran	0.12	0.09	0.10	0.00	0.00	0.00	0.07	0.04
Iraq	0.77	0.50	0.25	0.00	0.00	0.00	0.06	0.06
Kuwait	7.31	8.74	8.40	8.68	9.14	9.63	9.07	8.61
Libya	3.44	1.83	1.29	0.41	0.14	0.13	0.13	0.18
Qatar	3.19	2.46	2.41	2.45	2.32	1.69	1.83	1.58
Saudi Arabia	49.97	52.64	50.91	44.81	41.50	41.13	43.22	40.79
Sharjah	1.30	1.05	1.85	1.99	2.19	1.40	1.49	1.55
Sultanat-e-Oman	5.10	6.17	6.80	7.16	5.88	5.10	4.80	5.15
Germany	1.73	1.32	1.49	1.36	1.53	1.78	1.47	1.62
Norway	0.50	0.51	0.55	0.83	1.09	1.45	1.17	1.02
United Kingdom	5.60	5.18	5.56	8.60	8.99	10.69	9.02	9.17
Canada	0.24	0.28	0.27	0.30	0.38	0.49	0.59	0.72
USA	4.63	3.87	4.31	7.49	8.42	8.86	9.21	10.77
Others	3.84	3.21	3.23	3.53	6.14	6.26	7.02	8.60
Total	100.00	100.00	100.00	100.00	100.00	100.00	100.00	100.00

(Contd...)

TABLE 8.13
WORKERS REMITTANCES

(US \$ million)

COUNTRY	1990-91	1991-92	1992-93	1993-94	1994-95	1995-96	1996-97	1997-98	1998-99	1999-2000
I. Cash Flow	1,626.92	1,252.45	1,238.51	1,093.36	1,317.73	1,227.28	1,078.05	1,237.68	875.55	913.49
Bahrain	37.20	27.75	25.42	25.92	35.90	33.23	29.16	34.31	33.31	29.36
Canada	11.26	9.86	7.54	5.65	4.91	5.67	3.59	4.14	3.46	3.86
Germany	32.62	33.12	40.64	28.88	27.71	26.06	18.98	16.62	11.93	10.47
Japan	26.84	12.96	11.62	7.13	6.90	3.65	3.05	2.65	3.09	1.58
Kuwait	15.12	44.24	60.22	47.85	57.86	45.43	38.38	52.40	106.36	135.25
Norway	21.28	16.25	15.18	11.85	13.40	11.72	7.97	7.16	5.26	5.60
Qatar	24.27	12.87	10.91	7.57	11.52	14.08	9.68	12.17	12.94	13.29
Saudi Arabia	681.97	516.16	525.94	493.65	554.08	503.22	418.44	474.86	318.49	309.85
Sultanat-e-										
Oman	74.98	60.35	51.67	46.07	61.49	64.44	46.11	61.97	44.67	46.42
U.A.E.	172.03	105.07	97.76	99.36	178.26	161.93	164.39	207.70	125.09	147.79
Abu Dhabi	75.71	38.74	32.47	29.32	51.99	48.98	44.91	75.13	38.07	47.30
Dubai	68.72	49.07	47.79	51.12	90.09	81.19	93.07	101.01	70.57	87.04
Sharjah	27.60	17.26	17.50	16.73	28.96	28.95	22.90	28.54	14.69	12.80
Others				2.19	7.22	2.81	3.51	3.02	1.76	0.65
U.K.	180.05	137.02	114.02	101.19	109.96	109.74	97.94	98.83	73.59	73.27
U.S.A	190.23	150.34	157.80	122.49	141.09	141.92	146.25	166.29	81.95	79.96
Other Countries	159.07	126.46	119.79	95.75	114.65	106.19	94.11	98.58	55.41	56.79
II. Encashment*	221.37	215.03	323.73	352.20	548.37	233.89	331.42	251.87	184.64	70.24
Total (I+II)	1,848.29	1,467.48	1,562.24	1,445.56	1,866.10	1,461.17	1,409.47	1,489.55	1,060.19	983.73

(Contd.)

* Encashment and Profit in Pak Rs. of Foreign Exchange Bearer
Certificates (FEBCs) & Foreign Currency Bearer Certificates (FCBCs)

TABLE 8.13
WORKERS REMITTANCES

(% Share)

COUNTRY	1990-91	1991-92	1992-93	1993-94	1994-95	1995-96	1996-97	1997-98	1998-99	1999-2000
Bahrain	2.29	2.22	2.05	2.37	2.72	2.71	2.70	2.77	3.80	3.21
Canada	0.69	0.79	0.61	0.52	0.37	0.46	0.33	0.33	0.40	0.42
Germany	2.01	2.64	3.28	2.64	2.10	2.12	1.76	1.34	1.36	1.15
Japan	1.65	1.03	0.94	0.65	0.52	0.30	0.28	0.21	0.35	0.17
Kuwait	0.93	3.53	4.86	4.38	4.39	3.70	3.56	4.23	12.15	14.81
Norway	1.31	1.30	1.23	1.08	1.02	0.95	0.74	0.58	0.60	0.61
Qatar	1.49	1.03	0.88	0.69	0.87	1.15	0.90	0.98	1.48	1.45
Saudi Arabia	41.92	41.21	42.47	45.15	42.05	41.00	38.81	38.37	36.38	33.92
Sultanat-e										
Oman	4.61	4.82	4.17	4.21	4.67	5.25	4.28	5.01	5.10	5.08
U.A.E.	10.57	8.39	7.89	9.09	13.53	13.19	15.25	16.78	14.29	16.18
Abu Dhabi	4.65	3.09	2.62	2.68	3.95	3.99	4.17	6.07	4.35	5.18
Dubai	4.22	3.92	3.86	4.68	6.84	6.62	8.63	8.16	8.06	9.53
Sharja	1.70	1.38	1.41	1.53	2.20	2.36	2.12	2.31	1.68	1.40
Other	-	-	-	0.20	0.55	0.23	0.33	0.24	0.20	0.07
U.K.	11.07	10.94	9.21	9.25	8.34	8.94	9.08	7.99	8.41	8.02
U.S.A	11.69	12.00	12.74	11.20	10.71	11.56	13.57	13.44	9.36	8.75
Other Countries	9.78	10.10	9.67	8.76	8.70	8.65	8.73	7.96	6.33	6.22
Total	100.00	100.00	100.00	100.00	100.00	100.00	100.00	100.00	100.00	100.00

Source: State Bank of Pakistan

TABLE 8.14

GOLD AND CASH FOREIGN EXCHANGE RESERVES HELD AND CONTROLLED
BY STATE BANK OF PAKISTAN

(Rs million)

Period	Total				Cash				Gold			
	Jun*	Dec.*	Low	High	Jun*	Dec.*	Low	High	Jun*	Dec.*	Low	High
1960	1,170	1,294	921	1,045	249	249
1961	1,225	1,133	974	882	251	251
1962	1,128	1,184	876	932	252	252
1963	1,436	1,328	1,208	1,450	1,184	1,076	956	1,198	252	252	252	252
1964	1,235	1,043	1,043	1,411	981	789	789	1,157	254	254	254	254
1965	952	990	899	1,127	698	736	645	873	254	254	254	254
1966	1,263	939	939	1,336	1,009	685	685	1,082	254	254	254	254
1967	793	759	759	858	539	505	505	606	254	254	254	254
1968	864	1,138	774	1,138	608	882	518	882	256	256	256	256
1969	1,423	1,482	1,180	1,601	1,167	1,226	924	1,345	256	256	256	256
1970	1,368	877	877	1,777	1,112	621	621	1,521	256	256	256	256
1971	949	814	814	1,186	685	550	554	922	264	264	260	264
1972	3,138	3,145	841	3,208	2,474	2,481	577	2,944	664	664	264	664
1973	4,584	4,840	3,219	4,840	3,920	4,176	2,555	4,176	664	664	664	664
1974	3,985	4,669	2,951	5,976	3,321	4,005	2,286	5,312	664	664	664	664
1975	4,813	4,135	3,836	5,236	4,149	3,471	3,172	4,572	664	664	664	664
1976	6,085	5,336	3,593	6,518	5,409	4,660	2,929	5,842	676	676	664	676
1977	4,266	5,294	3,811	5,294	3,590	4,618	3,135	4,618	676	676	676	676
1978	10,003	8,241	5,082	10,718	6,889	4,397	4,364	7,223	3,114	3,844	718	4,126
1979	8,956	11,978	7,676	11,978	4,099	2,761	2,089	5,206	4,857	9,217	4,091	9,217
1980	19,992	17,974	15,111	19,992	8,228	6,210	2,671	9,551	11,764	11,764	8,902	12,440
1981	18,472	15,737	15,225	23,330	10,686	7,951	6,457	11,764	7,786	7,786	7,786	11,892
1982	17,477	19,648	15,136	20,556	10,322	12,490	7,350	13,403	7,155	7,158	7,155	7,786
1983	35,952	37,176	20,491	37,176	25,751	26,975	13,333	26,975	10,201	10,201	7,158	10,201
1984	34,534	26,010	26,010	37,184	24,808	16,284	15,198	26,983	9,726	9,726	9,726	10,201
1985	19,006	23,209	19,006	25,175	9,344	13,538	9,344	15,449	9,662	9,671	9,662	9,734
1986	27,570	24,966	24,043	27,570	16,293	13,689	13,623	17,057	11,277	11,277	9,671	11,277
1987	31,024	24,587	22,404	28,897	15,972	9,535	7,352	16,844	15,052	15,052	11,277	15,052
1988	23,927	23,343	22,501	27,010	8,640	8,056	7,214	11,958	15,287	15,287	15,287	15,287
1989	25,957	30,465	23,632	30,500	10,615	15,123	8,290	15,184	15,342	15,342	15,287	15,342
1990	31,711	21,037	19,975	31,711	16,951	6,077	5,015	16,751	14,960	14,960	14,960	15,342
1991	33,862	29,948	20,990	33,862	16,413	12,397	6,030	16,413	17,449	17,551	14,960	17,551
1992	44,375	41,970	27,797	46,124	26,932	24,476	10,246	28,681	17,443	17,494	17,443	17,551
1993	37,276	62,252	28,901	62,252	16,435	41,411	11,407	41,411	20,841	20,841	17,494	20,841
1994	102,383	121,116	63,393	122,490	78,087	96,730	42,552	96,730	24,296	24,386	20,841	24,386
1995	115,984	79,639	63,499	113,505	91,321	54,961	38,821	89,119	24,663	24,678	24,663	24,678
1996	114,390	71,577	65,945	114,390	86,736	43,923	41,267	86,736	27,654	27,654	24,678	27,654
1997	80,174	97,170	61,830	104,898	52,203	69,199	34,176	76,927	27,971	27,971	27,654	27,971
1998	80,390	80,083	56,397	96,192	52,009	51,746	28,106	68,221	28,291	28,337	28,291	28,337
1999	122,577	107,633	107,397	122,577	94,510	79,508	79,508	94,510	28,067	28,125	28,067	28,337
2000	112,195	80,687	31,508

* Last day of the month.

.. not available.

Source: State Bank of Pakistan

TABLE 8.15

GOLD AND CASH FOREIGN EXCHANGE RESERVES HELD AND CONTROLLED
BY STATE BANK OF PAKISTAN

(US \$ million)

Period	Total				Cash				Gold			
	Jun*	Dec.*	Low	High	Jun*	Dec.*	Low	High	Jun*	Dec.*	Low	High
1960	246	272	194	220	52	52
1961	257	238	204	185	53	53
1962	237	249	184	196	53	53
1963	302	279	254	305	249	226	201	252	53	53	53	53
1964	259	219	219	296	206	166	166	243	53	53	53	53
1965	200	208	189	236	147	155	136	183	53	53	53	53
1966	265	197	197	280	212	144	144	227	53	53	53	53
1967	167	159	159	180	114	106	106	127	53	53	53	53
1968	182	239	162	239	128	185	109	185	54	54	53	54
1969	299	311	248	336	245	257	194	282	54	54	54	54
1970	287	184	184	373	233	130	130	319	54	54	54	54
1971	199	171	171	249	144	116	116	194	55	55	55	55
1972	285	286	177	292	225	226	121	232	60	60	55	60
1973	463	489	269	489	396	422	209	422	67	67	60	67
1974	403	472	298	604	336	405	231	537	67	67	67	67
1975	486	418	388	529	419	351	321	462	67	67	67	67
1976	614	539	363	658	546	471	296	590	68	68	68	68
1977	431	534	385	534	363	466	317	468	68	68	68	68
1978	1,010	832	514	1,083	696	444	442	729	314	388	72	417
1979	904	1,210	755	1,210	414	279	211	526	490	931	413	931
1980	2,019	1,815	1,526	2,019	831	627	270	965	1,188	1,188	899	1,188
1981	1,866	1,589	1,537	2,356	1,080	803	652	1,168	786	786	768	1,201
1982	1,460	1,527	1,452	1,669	862	971	721	1,085	598	598	556	765
1983	2,758	2,770	1,596	2,770	1,975	2,010	1,039	2,010	783	760	555	783
1984	2,489	1,715	1,715	2,743	1,788	1,074	1,045	1,990	701	641	641	764
1985	1,190	1,452	1,190	1,627	585	847	585	998	605	605	599	629
1986	1,638	1,446	1,445	1,638	968	793	792	1,034	670	653	586	670
1987	1,784	1,405	1,276	1,784	919	545	419	971	865	860	651	865
1988	1,326	1,258	1,245	1,529	479	440	406	677	847	818	815	858
1989	1,227	1,419	1,104	1,509	502	705	387	751	725	714	714	798
1990	1,451	958	910	1,451	766	277	207	766	685	681	681	714
1991	1,390	1,208	913	1,390	674	500	263	674	716	708	627	716
1992	1,761	1,629	1,123	1,830	1,069	950	414	1,138	692	679	679	710
1993	1,369	2,061	1,038	2,061	604	1,371	342	1,371	765	690	671	765
1994	3,337	3,922	2,090	3,967	2,545	3,132	1,403	3,177	792	790	682	792
1995	3,730	2,758	1,849	3,663	2,937	2,039	1,131	2,876	793	719	718	793
1996	3,251	1,780	1,711	3,251	2,465	1,092	1,026	2,465	786	688	688	786
1997	1,977	2,200	1,537	2,375	1,287	1,567	849	1,742	690	633	633	690
1998	1,737	1,737	1,223	2,177	1,125	1,122	609	1,545	612	615	612	633
1999	2,371	2,080	2,080	2,610	1,828	1,536	1,536	1,994	543	543	543	615
2000	2,149	1,547	602

* Last day of the month.

.. not available

Source: State Bank of Pakistan

TABLE 8.16

EXCHANGE RATE POSITION
(Pakistan Rupees in Terms of One Unit of Foreign Currency)

Country	Currency	7-1-82	(Average During the Year)							
			1982-83	1983-84	1984-85	1985-86	1986-87	1987-88	1988-89	1989-90
Australia	Dollar	11.1480	11.9250	12.2277	11.7358	11.3954	11.4095	12.8605	15.6895	16.5117
Austria	Schilling	0.6289	0.7335	0.7148	0.7148	0.9244	1.2678	1.4489	1.4726	1.7203
Bangladesh	Taka	0.5129	0.4656	0.5394	0.5394	0.5399	0.5606	0.5632	0.5970	0.6519
Belgium	Franc	0.2577	0.2633	0.2476	0.2476	0.3193	0.4304	0.4876	0.4946	0.5808
Canada	Dollar	8.3182	10.2947	10.7497	11.3269	11.6856	12.6343	13.7327	15.9848	18.2343
China	Yuan	5.6651	6.4753	6.5679	5.6501	5.1841	4.6261	4.7288	5.1629	5.0945
Denmark	Krone	1.3476	1.4606	1.3852	1.3684	1.7777	2.3662	2.6568	2.6794	3.1411
France	Franc	1.7280	1.7942	1.6504	1.6116	2.1008	2.7024	3.0218	3.0521	3.5802
Germany	Mark	4.3845	5.1505	5.0287	4.9317	6.4990	8.9207	10.1907	10.3566	12.1181
Holland	Guilder	3.9944	4.6568	4.4765	4.0964	5.7673	7.9049	9.0531	9.1822	10.7555
Hong Kong	Dollar	1.7371	1.9442	1.7384	1.9405	2.0696	2.2030	2.2580	2.4637	2.7488
India	Rupee	1.1186	1.3005	1.2763	1.2375	1.3167	1.3363	1.3322	1.2674	1.2632
Iran	Rial	0.1237	0.1491	0.1540	0.1629	0.1921	0.2310	0.2553	0.2716	0.3004
Italy	Lira	0.0082	0.0089	0.0083	0.0079	0.0096	0.0127	0.0139	0.0141	0.0165
Japan	Yen	0.0448	0.0514	0.0576	0.0609	0.0815	0.1126	0.1319	0.1464	0.1460
Kuwait	Dinar	35.0890	43.6791	46.0499	50.1438	54.4958	60.3241	63.4527	67.1265	73.1881
Malaysia	Ringgit	4.4086	5.4648	5.7919	6.2197	6.4641	6.6982	6.9234	7.1390	7.9411
Nepal	Rupee	0.7711	0.9305	0.8824	0.9199	0.8306	0.7958	0.7982	0.7585	0.7522
Norway	Krone	1.7090	0.8144	1.7780	1.7171	2.0998	2.4081	2.7255	2.8290	3.1781
Singapore	Dollar	4.8379	5.9603	6.3525	6.9244	7.4348	7.9738	8.6208	9.7337	11.2358
Sri Lanka	Rupee	0.4953	0.5851	0.5455	0.5764	0.5853	0.6012	0.5998	0.5784	0.5043
Sweden	Krona	1.7895	1.7984	1.7026	1.7204	2.1030	2.5799	2.8780	3.0238	3.4122
Switzerland	Franc	5.4470	6.0170	6.1689	5.9173	7.8223	10.7931	12.3367	12.1446	13.8792
S. Arabia	Riyal	2.8869	3.6914	3.8404	4.2392	4.4121	4.5811	4.6969	5.1078	5.7216
Thailand	Baht	0.4425	0.5524	0.5863	0.6132	0.6018	0.6571	0.6883	0.7562	0.8314
UAE	Dirham	2.6893	3.4680	3.6721	4.1271	4.3960	4.6783	4.7931	5.2342	5.8440
UK	P. Sterling	18.9538	20.5024	19.6000	18.5615	23.2538	26.2111	30.8545	32.9122	34.9238
USA	Dollar	9.9078	12.7063	13.4838	15.1512	16.1391	17.1793	17.5994	19.2154	21.4453
IMF	SDR	11.7391	13.7648	14.2148	15.0348	17.7287	21.3222	23.5650	25.0725	27.7291

(Contd.)

TABLE 8.16

EXCHANGE RATE POSITION
(Pakistan Rupees in Terms of One Unit of Foreign Currency)

Country	Currency	(Average During the Year)									
		1990-91	1991-92	1992-93	1993-94	1994-95	1995-96	1996-97	1997-98	1998-99	1999-2000
Australia	Dollar	17.6004	19.1123	18.2623	20.8851	22.9083	25.4912	30.5300	29.3472	29.3962	32.5665
Austria	Schilling	2.0077	2.1433	3.3550	2.5433	2.9358	3.2639	3.4694	3.4242	3.8557	3.7715
Bangladesh	Taka	0.6281	0.6518	0.6628	0.7536	0.7673	0.8204	0.9128	0.9513	0.9686	1.0285
Belgium	Franc	0.6860	0.7327	0.8061	0.8559	1.0045	1.1185	1.1854	1.1683	1.2952	1.2866
Canada	Dollar	19.4207	21.3864	20.7982	22.5554	22.3750	24.6581	28.5449	30.4828	31.0445	35.1611
China	Yuan	4.4467	4.5781	4.5996	4.3316	3.6803	4.0354	4.6988	5.2154	5.6548	6.2470
Denmark	Krone	3.6852	3.8958	4.3059	4.5298	5.2534	5.9354	6.3775	6.3310	7.0348	6.9724
France	Franc	4.1819	4.4402	4.8939	5.2027	5.9623	6.6921	7.2196	7.1856	7.9685	7.9156
Germany	Mark	14.1248	15.0838	16.5751	17.9039	20.6804	22.9718	24.4163	24.0995	26.7081	26.5372
Holland	Guilder	12.5333	13.3928	14.7394	15.9401	18.4547	20.5247	21.7451	21.3938	23.7008	23.5571
Hong Kong	Dollar	2.8828	3.2047	3.3574	3.9011	3.9902	4.3345	5.0391	5.5762	6.0440	6.6573
India	Rupee	1.1980	0.9511	0.9405	0.9609	0.9814	0.9783	1.0894	1.1285	1.0935	1.1862
Iran	Rial	0.3357	0.3699	0.3507	0.0179	0.0176	0.0192	0.0225	0.0246	0.0266	0.0295
Italy	Lira	0.0189	0.0201	0.0190	0.0185	0.0198	0.0212	0.0250	0.0246	0.0271	0.0268
Japan	Yen	0.1639	0.1896	0.2177	0.2843	0.3277	0.3281	0.3376	0.3411	0.3797	0.4809
Kuwait	Dinar		86.4030	87.2127	101.5740	104.3749	112.5264	129.6859	141.7916	153.8993	169.4791
Malaysia	Ringgit	5.2463	9.3259	10.1692	11.5288	12.1848	13.2905	15.5861	12.5285	12.1327	13.6289
Nepal	Rupee	0.7143	0.5832	0.5741	0.6121	0.6178	0.6102	0.6837	0.7034	0.6858	0.7503
Norway	Krone	3.6301	3.8505	4.0096	4.1305	4.6915	5.3528	6.0509	5.8345	6.1371	6.3421
Singapore	Dollar	12.7847	14.8944	15.9865	19.0212	21.2485	23.6411	27.4575	27.0557	27.6043	30.5305
Sri Lanka	Rupee	0.5539	0.5831	0.5660	0.6120	0.6201	0.6281	0.6823	0.7038	0.6869	0.7144
Sweden	Krona	3.8414	4.1506	3.9886	3.8009	4.1543	5.0484	5.5230	5.5260	5.8006	6.0786
Switzerland	Franc	16.6698	16.9154	18.3825	20.8077	24.7362	28.0734	28.8164	29.3698	32.5174	32.5626
S. Arabia	Riyal	5.9959	6.6442	6.9407	8.0642	8.2475	9.0606	10.4440	11.5178	12.4882	13.8125
Thailand	Baht	0.8627	0.9626	1.0028	1.1567	1.2174	1.2176	1.2176	1.1562	1.2313	1.3490
UAE	Dirham	6.1231	6.7874	7.0923	8.2415	8.4214	9.2329	10.6639	11.7623	12.7583	14.0979
UK	Pound	41.5778	43.7454	42.0315	45.1600	48.6951	51.9192	63.0683	71.1450	76.8085	82.4937
USA	Dollar	22.4228	24.8441	25.9598	30.1638	30.8517	33.5684	38.9936	43.1958	46.7904	51.7709
										(50.0546) *	
IMR	SDR	31.1323	34.1379	35.6217	42.2162	46.1616	49.6416	55.2477	58.4654	63.6850	70.1077

* Composite Rate

Source: State Bank of Pakistan

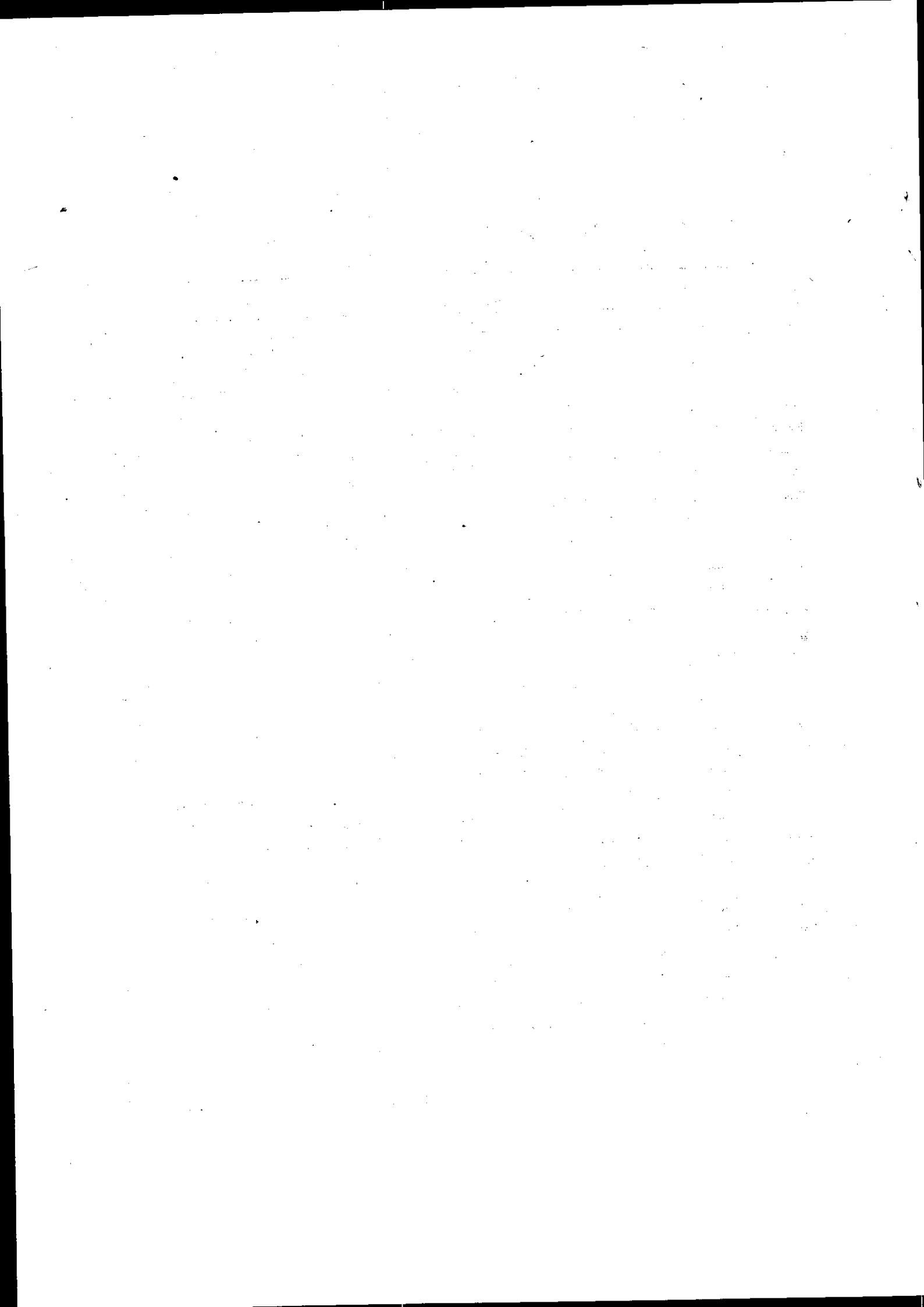

FOREIGN ECONOMIC ASSISTANCE

HIGHLIGHTS

	(US \$ million)
<i>Foreign Debt on 30th June 2000 (P)</i>	
- Disbursed & outstanding	23,834
- Un-disbursed*	4,315
<i>Transactions During 1999 2000</i>	
- Commitments	665
- Disbursements	1,428
<i>Service Payments**</i>	
Principal	893
Interest	619
<i>Debt Servicing as % of</i>	
- Export receipts	17.6
- Foreign exchange earnings	11.9
- GDP	2.5
P	Provisional
*	Exclusive of grants
**	Excludes interest on short-term borrowings and IMF charges

TABLE 9.1

PUBLIC AND PUBLICLY GUARANTEED EXTERNAL DEBT
DISBURSED AND OUTSTANDING
As on 30-06-2000 (Provisional)

Particulars	(US \$ million)		
	Disbursed and Outstanding Debt	Undisbursed Debt	Total Debt
I Consortium			
1. Belgium	58.5	29.6	88.1
2. Canada	362.2	0.0	362.2
3. France	1,276.4	108.0	1,384.4
4. Germany	1,280.4	222.3	1,502.7
5. Italy	205.4	0.0	205.4
6. Japan	4,826.8	1,019.0	5,845.8
7. Netherlands	115.2	9.9	125.1
8. Norway	44.2	5.9	50.1
9. NORDIC	50.2	1.8	52.0
10. Sweden	103.8	8.0	111.8
11. UK	89.5	38.0	127.5
12. USA	2,701.9	210.0	2,911.9
TOTAL (I)	11,114.5	1,652.5	12,767.0
II Financial Institutions			
1. ADB	5,106.7	1,252.2	6,358.9
2. IBRD	2,416.7	310.2	2,726.9
3. IDA	2,854.7	728.9	3,583.6
4. IFAD	127.7	62.5	190.2
5. IFC	0.0	0.0	0.0
6. Bank of Indosuez Singapore	1.9	0.0	1.9
7. NBP Bahrain	18.1	0.0	18.1
8. E.I. Bank	2.8	39.6	42.4
TOTAL (II)	10,528.6	2,393.4	12,922.0
III. Non-Consortium			
1. Spain	68.4	0.0	68.4
2. China	409.0	28.4	437.4
3. Denmark	19.0	0.0	19.0
4. Czechoslovakia	14.6	0.0	14.6
5. Romania	0.0	0.0	0.0
6. Austria	381.8	0.0	381.8
7. Russia	191.9	0.0	191.9
8. Switzerland	104.6	0.4	105.0
9. Finland	6.1	0.0	6.1
10. Australia (Wheat Board)	486.3	0.0	486.3
11. Korea	105.9	0.0	105.9
TOTAL (III)	1,787.6	28.8	1,816.4
IV. Islamic Countries			
1. Kuwait	80.1	75.5	155.6
2. Libya	12.8	0.0	12.8
3. UAE	58.1	0.0	58.1
4. Saudi Arabia	40.4	34.6	75.0
5. OPEC Fund	32.8	24.4	57.2
6. IDB	117.6	63.6	181.2
7. Oman	3.7	0.0	3.7
8. Turkey	58.2	41.8	100.0
TOTAL (IV)	403.7	239.9	643.6
TOTAL (I+II+III+IV)	23,834.4	4,314.6	28,149.0

Source: Economic Affairs Division

TABLE 9.2

COMMITMENTS AND DISBURSEMENTS OF LOANS AND GRANTS (BY TYPE)

(US \$ million)

	Project Aid		Non-Project Aid								Total	
	Commit- ments	Disburse- ments	Non Food		Food		BOP		Relief		Commit- ments	Disburse- ments
			Commit- ments	Disburse- ments	Commit- ments	Disburse- ments	Commit- ments	Disburse- ments	Commit- ments	Disburse- ments		
I. Pre-Plan												
1951-52	43											43
1952-53	12				94							106
1953-54	70		9		9							88
1954-55	45		39		16							100
Sub-Total	170		48		119							337
II. 1st-Plan												
1955-56	91		67		32							190
1956-57	77		52		1							130
1957-58	137		62		35							234
1958-59	129		91		65							285
1959-60	93		103		40							236
Sub-Total	527	406 *	375	244 *	173	192 *						1,075 842 *
III. 2nd-Plan												
1960-61	323	160	96	11	60	171						479 342
1961-62	238	202	126	8	65	94						429 304
1962-63	354	244	91	98	200	159						645 501
1963-64	345	267	85	130	96	144						526 541
1964-65	442	336	301	173	89	197						832 706
Sub-Total	1,702	1,209	699	420	510	765						2,911 2,394
IV. 3rd Plan												
1965-66	369	367	109	109	59	57						537 533
1966-67	282	331	209	179	137	113						628 623
1967-68	210	401	194	146	157	182						561 729
1968-69	473	389	153	171	30	34						656 594
1969-70	248	323	216	158	91	83						555 564
Sub-Total	1,582	1,811	881	763	474	469						2,937 3,043
V. Non-Plan												
1970-71	616	365	124	186	133	61						873 612
1971-72	72	281	6	79	65	49						143 409
1972-73	139	100	307	161	97	94						543 355
1973-74	425	170	94	181	139	117	610	30				1,268 498
1974-75	722	286	120	183	113	97	160	410				1,115 976
1975-76	534	389	241	155	146	160	30	360				951 1,064
1976-77	641	449	111	211	140	112	219	188				1,111 960
1977-78	613	516	206	143	73	95	71	102				963 856
Sub-Total	3,762	2,556	1,209	1,299	906	785	1,097	1,090				6,967 5,730

(Contd..)

TABLE 9.2

COMMITMENTS AND DISBURSEMENTS OF LOANS AND GRANTS (BY TYPE)

(US \$ million)

	Project Aid		Non-Project Aid								Total	
	Commit- ments	Disburse- ments	Non-Food		Food		BOP		Relief		Commit- ments	Disburse- ments
			Commit- ments	Disburse- ments	Commit- ments	Disburse- ments	Commit- ments	Disburse- ments	Commit- ments	Disburse- ments		
<u>VI. 5th Plan</u>												
1978-9	1,064	599	190	213	55	50	86	86	-	-	1,395	948
1979-80	1,002	808	121	161	55	21	419	419	61	61	1,658	1,470
1980-81	591	676	182	103	73	66	16	16	111	111	973	972
1981-82	887	536	320	174	110	89	10	10	293	293	1,620	1,102
1982-83	1,115	744	174	299	120	80	-	-	178	178	1,587	1,301
Sub-Total	4,659	3,363	987	950	413	306	531	531	643	643	7,233	5,793
<u>VII. 6th Plan</u>												
1983-84	1,580	695	166	149	88	177	-	-	155	155	1,989	1,176
1984-85	1,804	903	161	125	196	79	-	-	150	150	2,311	1,257
1985-86	1,810	1,055	186	93	163	245	-	-	135	135	2,294	1,528
1986-87	2,035	1,006	331	205	130	57	-	-	130	130	2,626	1,398
1987-88	1,903	1,223	390	219	230	218	-	-	164	164	2,687	1,824
Sub-Total	9,132	4,882	1,234	791	807	776	-	-	734	734	11,907	7,183
<u>VIII. 7th Plan</u>												
1988-89	1,979	1,262	663	537	392	542	146 @	146 @	132	132	3,312	2,619
1989-90	2,623	1,312	201	386	258	287	217 @	217 @	140	140	3,439	2,342
1990-91	1,935	1,408	346	451	134	136	50	50	111	111	2,576	2,156
1991-92	2,219	1,766	43	316	322	284	-	-	105	105	2,689	2,471
1992-93	1,204	1,895	182	232	454	309	-	-	57	57	1,897	2,493
Sub-Total	9,960	7,643	1,435	1,922	1,561	1,558	413	413	545	545	13,913	12,081
<u>IX. 8th Plan</u>												
1993-94	1,822	1,961	411	318	329	251	-	-	19	19	2,581	2,549
1994-95	2,714	2,079	3	234	279	258	-	-	29	29	3,025	2,600
1995-96	2,219	2,151	57	21	395	383	-	-	10	10	2,681	2,565
1996-97	1,351	1,821	1	1	405	409	-	-	2	2	1,759	2,233
1997-98	776	1,552	751	626	578	622	-	-	1	1	2,106	2,801
Sub-Total	8,882	9,564	1,223	1,200	1,986	1,923	-	-	61	61	12,152	12,748
<u>X. 9th Plan</u>												
1998-99	1,282	1,562	650	550	185	270	-	-	2	2	2,119	2,384
1999-2000	260	1,110	0	125	403	191	-	-	2	2	665	1,428
Grand Total	41,898	34,093	8,741	8,264	7,536	7,235	2,034	2,034	1,987	1,987	62,196	53,613
% of Total	67.4	63.6	14.0	15.4	12.1	13.5	3.3	3.8	3.2	3.7	100.0	100.0

- nil

Source: Economic Affairs Division

* Disbursements during 1951-52 to 1959-60

@ INF(SAF) Loan

TABLE 9.3

ANNUAL COMMITMENTS, DISBURSEMENTS, SERVICE PAYMENTS
AND EXTERNAL DEBT OUTSTANDING

(US \$ million)

Year	Debt outstanding (end of period)		Transactions during period					Debt Servicing as % of		
	Dis- bursed	Undis- bursed*	Commit- ments	Disburse- ments	Service Payments**			Export Receipts	Foreign	
					Principal	Interest	Total		Exchange Earnings	GDP
1960-61	171	..	479	342	11	6	17	14.9	..	0.4
1961-62	225	..	429	304	20	11	31	27.2	..	0.7
1962-63	408	..	645	501	34	13	47	22.4	..	1.0
1963-64	661	..	526	541	44	18	62	27.4	..	1.2
1964-65	1,021	..	832	706	37	25	62	25.9	..	1.1
1965-66	1,325	..	537	533	41	33	74	29.2	..	1.1
1966-67	1,696	..	628	623	52	44	96	35.2	..	1.3
1967-68	2,099	..	561	729	62	46	108	31.2	..	1.3
1968-69	2,532	..	656	594	93	65	158	44.3	..	1.8
1969-70	2,959	..	555	564	105	71	176	52.1	..	1.8
1970-71	3,425	..	873	612	101	81	182	43.3	..	1.7
1971-72	3,766	..	143	409	71	51	122	20.6	..	1.3
1972-73	4,022	..	543	355	107	86	193	23.6	18.1	3.0
1973-74	4,427	..	1,268	498	118	79	197	19.2	14.2	2.2
1974-75	4,796	1,854	1,115	976	144	104	248	23.9	16.3	2.2
1975-76	5,755	1,811	951	1,064	141	108	249	21.9	13.7	1.9
1976-77	6,341	1,914	1,111	960	175	136	311	27.3	15.3	2.1
1977-78	7,189	2,041	963	856	165	162	327	24.9	11.2	1.8
1978-79	7,792	2,514	1,395	948	234	203	437	25.6	12.0	2.2
1979-80	8,658	2,586	1,658	1,470	350	234	584	24.7	11.9	2.5
1980-81	8,765	2,579	973	972	360	243	603	20.4	10.6	2.1
1981-82	8,799	2,921	1,620	1,102	288	203	491	19.9	8.8	1.6
1982-83	9,312	3,087	1,587	1,301	390	244	634	23.5	9.6	2.2
1983-84	9,469	3,436	1,989	1,176	453	274	727	26.3	10.9	2.3
1984-85	9,732	4,321	2,311	1,257	513	275	788	31.6	12.9	2.5
1985-86	11,108	5,242	2,294	1,528	603	303	906	29.5	13.5	2.8
1986-87	12,023	6,113	2,626	1,399	723	378	1,101	29.9	15.6	3.3
1987-88	12,913	7,070	2,687	1,824	691	426	1,117	25.1	14.7	2.9
1988-89	14,190	7,372	3,313 @	2,619 @	685	440	1,125	24.1	14.4	2.8
1989-90	15,094	8,279	3,439 @	2,342 @	741	491	1,232	24.9	14.4	3.1
1990-91	15,471	9,232	2,576	2,156	782	534	1,316	21.5	13.7	2.9
1991-92	17,361	9,461	2,689	2,471	921	592	1,513	21.9	13.4	3.1
1992-93	19,044	9,178	1,897	2,493	999	649	1,648	24.2	15.3	3.2
1993-94	19,044	9,178	1,897	2,493	999	649	1,648	24.2	15.3	3.2
1992-93	19,044	9,178	1,897	2,493	999	649	1,648	24.2	15.3	3.2
1993-94	20,322	9,014	2,581	2,549	1,078	668	1,746	25.7	16.2	3.3
1994-95	22,117	9,806	3,025	2,600	1,294	748	2,042	25.1	16.5	3.4
1995-96	22,275	7,761	2,681	2,565	1,346	790	2,136	24.5	16.7	3.3
1996-97	23,145	8,583	1,759	2,233	1,520	745	2,265	27.2	17.6	3.6
1997-98	23,042	6,164	2,106	2,801	1,623	730	2,353	27.3	17.6	3.8
1998-99	22,633	4,762	2,119	2,384	1,065	465	1,530	19.7	13.6	2.6
1999-2000	23,834	4,315	665	1,428	893	619	1,512	17.6	11.9	2.5

Source: Economic Affairs Division

.. not available

* Exclusive of grants

** Excludes debt service in respect of short term borrowings, IMF charges and Euro Bonds.

@ Inclusive of IMF

TABLE 9.4

DEBT SERVICE PAYMENTS ON FOREIGN LOANS
(Paid in foreign exchange)

Country	(US \$ million)									
	1990-91	1991-92	1992-93	1993-94	1994-95	1995-96	1996-97	1997-98	1998-99	1999-2000 (P)
I. CONCORDIUM										
1. Belgium										
Principal	2.184	3.973	6.159	6.175	7.747	7.945	7.233	6.033		
Interest	0.519	1.319	3.696	3.088	3.178	2.773	1.920	2.621	0.782	1.267
2. Canada										
Principal	12.058	17.958	27.934	40.060	35.592	37.213	26.821	23.680	15.947	15.318
Interest	2.130	3.666	4.627	4.673	3.882	3.949	3.858	2.774	2.360	1.302
3. France										
Principal	23.084	27.143	37.266	29.278	52.212	67.708	66.661	40.697	11.227	
Interest	18.279	22.716	28.655	28.165	39.722	47.659	44.165	22.757	5.690	8.767
4. Germany										
Principal	61.308	83.385	80.641	89.238	107.781	112.143	107.998	58.662	42.514	9.551
Interest	27.057	47.237	42.954	40.419	44.253	43.487	34.999	17.507	12.242	6.532
5. Italy										
Principal	13.993	13.272	11.368	9.344	9.797	9.674	9.283	13.239	1.580	3.121
Interest	5.375	4.692	4.063	4.025	4.434	4.140	4.111	3.620	0.569	0.620
6. Japan										
Principal	77.717	92.086	113.299	134.769	166.826	181.428	167.078	169.558	14.796	0.538
Interest	66.964	70.222	82.308	96.227	114.136	104.946	97.918	98.308	27.521	59.970
7. Netherland										
Principal	11.655	12.382	19.026	12.976	16.603	13.789	14.076	12.273	1.576	0.936
Interest	6.106	5.664	6.202	5.358	4.418	5.073	4.143	3.102	0.562	0.630
8. Norway										
Principal		0.254	0.259	0.266	2.044	2.322	2.484	2.765	0.401	1.874
Interest		0.243	0.222	1.058	1.216	2.453	2.349	1.892	0.287	1.314
9. Sweden										
Principal	1.888	2.674	3.891	8.285	13.311	14.034	13.836	18.721	0.591	
Interest	0.632	0.670	6.451	5.054	3.845	4.778	5.466	7.854	1.689	2.207
10. UK										
Principal	29.610	44.103	19.121	0.197			0.369	2.880		2.644
Interest	9.682	6.028	3.890	0.406	0.409	1.372	2.719	3.260	1.424	1.129
11. USA										
Principal	242.993	255.758	267.207	268.620	290.310	291.234	333.834	431.831	270.515	125.515
Interest	106.123	92.801	81.413	77.468	81.001	88.313	95.359	100.959	24.455	17.825
TOTAL (I)										
Principal	476.490	552.988	585.912	599.208	702.223	737.490	749.673	780.339	359.147	159.497
Interest	242.867	255.258	264.259	265.941	300.494	308.943	297.007	264.654	77.581	101.563
II. FINANCIAL INSTITUTIONS										
1. ICB										
Principal	72.369	89.292	114.355	129.039	158.331	174.253	194.591	200.636	215.193	237.655
Interest	94.353	106.585	122.031	137.192	160.608	180.519	142.960	138.966	151.019	156.565

- r1

P: Provisional

(Contd.)

TABLE 9.4

DEBT SERVICE PAYMENTS ON FOREIGN LOANS
(Paid in foreign exchange)

Country	(US \$ million)									
	1990-91	1991-92	1992-93	1993-94	1994-95	1995-96	1996-97	1997-98	1998-99	1999-2000 (P)
2. IBRD										
Principal	78.584	116.560	139.208	162.431	202.177	226.513	230.249	201.189	215.147	222.773
Interest	147.614	167.309	189.803	191.709	209.584	213.720	204.294	176.294	184.880	182.812
3. IDA										
Principal	20.755	22.058	25.045	28.950	33.108	37.468	41.444	45.713	53.737	62.631
Interest	16.045	16.843	18.466	20.146	22.848	24.981	25.492	26.330	28.138	28.850
4. IFC										
Principal	5.377	5.651	5.558	4.159	3.096	2.884	2.532	2.402	1.685	-
Interest	1.988	2.224	1.738	1.296	1.116	0.806	0.513	0.289	0.105	-
5. IFAD										
Principal	1.189	1.282	2.283	2.836	4.372	4.957	4.776	6.333	6.300	8.245
Interest	0.940	0.998	1.155	1.300	1.525	1.675	2.092	2.381	2.457	2.376
6. IMF Trust Fund										
Principal	2.720	-	-	-	-	-	-	-	-	-
Interest	1.864	2.358	-	2.927	-	-	-	-	-	49.075
7. NORDIC										
Principal	-	-	-	-	-	-	0.346	0.346	0.914	1.755
Interest	-	-	-	-	-	0.014	1.458	1.448	1.594	1.806
8. Bank of Indosuez										
Principal	-	-	-	-	-	-	-	13.055	-	3.810
Interest	-	-	-	-	-	-	-	4.819	-	0.473
TOTAL (II)										
Principal	180.994	234.843	286.449	327.415	401.084	446.075	473.938	469.674	492.946	536.869
Interest	262.804	296.317	333.273	354.570	395.681	421.715	376.809	350.527	368.193	421.957
III. NON-CONSORTIUM										
1. Australia										
Principal	-	3.807	26.744	40.708	20.263	4.982	64.360	186.972	147.880	147.891
Interest	-	0.390	1.966	1.871	0.919	0.421	3.001	9.551	5.431	6.692
2. Austria										
Principal	1.773	2.515	1.833	4.454	4.721	1.627	5.580	2.445	2.991	-
Interest	0.928	1.279	0.797	0.884	1.708	2.339	2.530	1.042	0.991	0.656
3. Bulgaria										
Principal	0.096	0.085	-	-	-	-	-	-	-	-
Interest	-	-	-	-	-	-	-	-	-	-
4. China										
Principal	13.732	17.657	22.052	22.448	31.388	50.862	72.527	72.356	0.958	11.932
Interest	4.555	9.940	12.632	10.670	13.318	26.641	30.833	32.643	-	8.136
5. Czechoslovakia										
Principal	0.271	0.292	0.643	2.425	2.758	3.375	2.763	3.069	-	-
Interest	0.218	0.391	1.564	2.192	1.878	2.035	1.452	1.378	-	-
6. Denmark										
Principal	1.441	1.517	1.630	1.475	1.726	1.729	1.588	1.442	-	-
Interest	-	-	-	-	-	-	-	-	-	-

- nil

P: Provisional

(Contd.)

TABLE 9.4
DEBT SERVICE PAYMENTS ON FOREIGN LOANS
(Paid in foreign exchange)

Country	(US \$ million)									
	1990-91	1991-92	1992-93	1993-94	1994-95	1995-96	1996-97	1997-98	1998-99	1999-2000 (P)
7. Finland										
Principal	0.320	1.110	1.709	1.839	1.839	2.184	1.839	1.838	-	-
Interest	0.447	0.213	0.020	0.012	0.207	1.224	0.007	0.006	-	0.131
3. Korea										
Principal	-	-	-	-	0.733	3.696	3.696	3.696	11.000	-
Interest	-	1.964	2.010	1.527	2.599	1.817	1.868	40.579	-	5.063
9. Romania										
Principal	4.868	4.439	4.258	4.191	4.154	4.154	-	-	-	-
Interest	1.108	0.900	0.706	0.515	0.327	0.139	-	-	-	-
10. Switzerland										
Principal	1.573	1.801	2.141	2.841	3.091	9.323	8.400	5.915	4.790	-
Interest	1.322	2.242	3.262	4.012	4.759	4.905	4.894	3.096	1.160	-
11. Yugoslavia										
Principal	0.153	0.139	-	-	-	-	-	-	-	-
Interest	0.014	0.010	-	-	-	-	-	-	-	-
12. USSR										
Principal	32.076	33.932	23.580	31.107	41.011	21.205	41.333	26.363	-	-
Interest	7.214	12.018	14.896	15.028	12.154	8.028	9.788	6.733	-	-
13. Spain										
Principal	-	-	-	-	-	-	2.935	5.006	-	-
Interest	-	-	-	-	-	-	1.777	2.316	0.041	0.659
14. European Investment Bank										
Principal	-	-	-	-	-	-	-	-	-	-
Interest	-	-	-	-	-	-	-	-	-	0.118
TOTAL (III)										
Principal	56.303	67.294	84.849	111.488	111.684	103.137	205.021	309.102	167.619	159.823
Interest	15.847	29.347	38.075	36.711	37.868	47.549	56.151	97.344	7.623	21.455
IV. ISLAMIC COUNTRIES										
1. Bahrain										
Principal	-	-	-	-	-	-	10.000	10.000	-	-
Interest	-	-	-	-	-	-	3.656	2.905	-	-
2. Iran										
Principal	13.636	13.636	-	-	-	-	-	-	-	-
Interest	0.606	0.596	-	-	-	-	-	-	-	-

- nil

P: Provisional

(Contd.)

TABLE 9.4
DEBT SERVICE PAYMENTS ON FOREIGN LOANS
(Paid in foreign exchange)

Country	(US \$ million)									
	1990-91	1991-92	1992-93	1993-94	1994-95	1995-96	1996-97	1997-98	1998-99	1999-2000 (P)
3.Libya							6.158	1.416	1.156	
Principal	1.881	1.818	1.866	1.564			1.419	0.209	0.185	
Interest	0.427	0.390	0.363	0.310						
4.Kuwait						7.759	7.703	7.016	0.262	
Principal	8.009	11.645	7.781	7.827	9.302	7.759	7.703	7.016	0.262	
Interest	3.051	2.171	2.378	2.732	2.496	2.325	2.121	3.812	0.058	
5.Oman				0.103	2.500	2.500	4.270	1.250	1.250	5.000
Principal				0.707	1.136	0.914	0.384	0.102	0.482	1.240
Interest										
6.Saudi Arabia						14.877	14.853	13.078	1.230	
Principal	20.714	11.808	11.885	9.308	13.874	14.877	14.853	13.078	1.230	
Interest	2.843	2.538	2.395	2.222	2.185	1.965	1.732	1.351	0.037	
7.UAE						6.686	4.606	5.606	3.606	
Principal	7.417	7.414	6.508	7.413	7.413	6.686	4.606	5.606	3.606	
Interest	4.261	4.027	3.791	3.640	3.323	3.115	2.916	2.746	2.297	
8.OPEC Fund						6.912	15.480	8.770	8.417	8.098
Principal	5.381	5.947	6.097	6.108	6.771	6.912	15.480	8.770	8.417	8.098
Interest	0.383	0.377	0.355	0.335	0.423	0.501	0.884	0.948	0.919	0.804
9.IDB						4.995	7.030	16.947	29.403	23.213
Principal	11.606	13.163	7.212	7.433	16.433	4.995	7.030	16.947	29.403	23.213
Interest	0.726	0.865	0.826	0.811	2.225	0.465	0.867	5.713	7.233	5.040
10.Malaysia					22.319	16.011	21.702			
Principal					2.086	2.804	1.122			
Interest										
11.Turkey										4.797
Principal										4.797
Interest										
TOTAL (IV)						59.740	91.602	64.083	45.324	36.311
Principal	68.644	65.431	41.349	39.756	78.812	59.740	91.602	64.083	45.324	36.311
Interest	12.297	10.964	10.373	10.757	13.874	12.089	15.101	17.786	11.211	11.881
V. EURO BDNDS										62.237
Principal										62.237
Interest										
GRAND TOTAL (I+II+III+IV+V)						1346.442	1520.234	1623.198	1065.036	892.500
Principal	782.431	920.556	998.559	1078.000	1293.603	1346.442	1520.234	1623.198	1065.036	892.500
Interest	533.815	591.886	648.980	668.000	747.917	790.296	745.067	730.311	464.608	619.093

Source: Economic Affairs Division

- nil

P: Provisional

TABLE 9.5

TERMS OF FOREIGN LOANS/CREDITS CONTRACTED BY PAKISTAN

Lending Country/Agency	(US \$ million)								
	1980-81			1981-82			1982-83		
	Amount	Interest Rate/Commission(%)	Amortization (year)	Amount	Interest Rate/Commission(%)	Amortization (year)	Amount	Interest Rate/Commission(%)	Amortization (year)
A. Consortium									
1. Belgium-Capital Aid	-	-	-	-	-	-	-	-	-
-Export Credits	-	-	-	-	-	-	0.1	-	2
2. Canada-CIDA	12.6	-	50	40.1	-	50	16.3	-	50
-EDC	-	-	-	-	-	-	-	-	-
3. France-State Credit	30.1	3	25.5	-	-	-	13.1	3	17
-Bank Credits	30.1	8.5	10	-	-	-	13.1	10.9	10
Financial Institutions	-	-	-	-	-	-	-	-	-
4. Germany-Capital Aid	31.6	0.75	50	16.8	0.75	50	47.9	0.8	50
-Export Credits	-	-	-	-	-	-	-	-	-
Financial Institutions	3.7	7.5	6	3.7	7.5-8.5	6-1/2	4.7	10.5 to 10.75	9 1/2
5. Italy-Capital Aid	0.7	1(b)	10	-	-	-	-	-	-
-Export Credits	15.9	7-7.5	10	15	7-7.5	10	23.4	7 to 7.75	10
6. Japan-Capital Aid	107.5	2.75	30	121.1	2.75	30	76.8	2.8	30
-Suppliers Credits	-	-	-	-	-	-	0.1	10	6
7. Netherlands-Capital Aid	13.3	2.5	30	13.3	2.5	30	11	2.5	30
-Suppliers Credits	1.6	1.5+1(b)	4+7-10	2.6	9-10	10	1.8	8 to 9	10
8. UK Export Credits/	-	-	-	-	-	-	-	-	-
-Suppliers Credits	6.2	1.75-2(b)	6-7	1.6	1(b)	7-12	2.5	7.5	7
Financial Institutions	25.2	7.5	8-1/2	22-21.25(b)	-7.5	5-1/2-9	68.6	7 to 10	6 to 10
9. US Aid Loans	-	-	-	14	2(a)	40	67	2 to 3	40
-US Financial Institutions	-	-	-	2.6	1-1.5(b)	3-5-1/2	-	-	-
-PL-480	57	2(a)	40	47.5	2(a)	40	47.5	2 to 3	40
-CCC Credits	-	-	-	60	3/4(c)	2	85	0.75	3
Exim bank/Suppliers Credits	1.4	7	6	1.9	8	12	-	-	-
10. IFAD	11.3	1	50	11.7	1	50	-	-	-
11. IDA	105	0.75	50	269	0.75	50	228.8	0.8	50
12. ADB	138.3	1-9	20-40	239	1-11	20-40	183.4	1 to 11	25 to 40
13. IFC	6.6	11.5-12.25	9	3.2	13.75	12	92.3	11 1/4	7 to 11 1/2
14. TDF (Insurance Recovery)	12.1 (a)	-	-	-	-	-	-	-	-
15. IBRD	-	-	-	138.5	11.6	2	75.2	11.43	17 to 20

(Contd.)

TABLE 9.5

TERMS OF FOREIGN LOANS/CREDITS CONTRACTED BY PAKISTAN

Lending Country/Agency	1983-84			1984-85			1985-86		
	Amount	Interest Rate/Commission(%)	Amortization (year)	Amount	Interest Rate/Commission(%)	Amortization (year)	Amount	Interest Rate/Commission(%)	Amortization (year)
A. Consortium									
1. Belgium-Capital Aid	7.2	Interest Free	30	-	-	-	-	-	-
-Export Credits	-	-	-	-	-	-	-	-	-
2. Canada-CIDA	2.5	-	50	35.5	-	50	23.4	-	50
-EDC	-	-	-	-	-	-	34.8	9.85	10
3. France-State Credit	11.4	3	25	12.7	3	25	28	3	25 1/2
-Bank Credits	11.4	10.95	10	12.7	10.9	10	28	11.5	10
Financial Institutions	-	-	-	-	-	-	-	-	-
4. Germany-Capital Aid	89.9	0.7	50	49.2	0.75	50	20.9	0.75	50
-Export Credits	-	-	-	-	-	-	31.9	8.25 to	4-14 1/2
Financial Institutions	14.8	8-12	5-10	15.2	12	10	-	-	-
5. Italy-Capital Aid	16.3	2.25 to 7.5	10 to 13 1/2	21.5	2.5 to 7.5	10-13	65	2.5	15 1/2
-Export Credits	12.8	8 to 8.5	8 to 9.5	-	-	-	-	-	-
6. Japan-Capital Aid	173.3	2.75 to 3.25	30	128.6	3.25	30	-	-	-
-Suppliers Credits	5.2	0.5	7	8.7	0.6	25 (b)	29.6	-	5-8 1/2(d)
7. Netherlands-Capital Aid	8.9	2.5	30	4.6	2.5	30	-	-	-
-Suppliers Credits	9.8	5-10	7-16	-	-	-	-	-	-
8. UK Export Credits/ -Suppliers Credits	-	-	-	0.8	5	6	-	-	-
Financial Institutions	34.4	7.75 to 11.72	7 to 10.5	91.2	6-7	6	27	0.5(b)	4 1/2
9. US Aid Loans	25	2-3	40	83	(a)	40	-	-	-
-US Financial Institutions	-	-	-	-	-	-	-	-	-
-PL-480	47.5	2-3	40	52.3	(a)	40	122.3	(a)	40
-CCC Credits	18	0.75	3	59.1	0.75(c)	3	111.5	0.75(c)	3
Exim bank/Suppliers Credits	3	4.5 to 10	7-10	62	12	10	-	-	-
10. IFAD	24.3	1	50	8.6	1	50	-	-	-
11. IDA	123.3	0.75	50	243.3	0.75	50	184.6	0.75	50
12. ADB	337.8	1 to 10.5	15-40	372.6	1 to 10.25	15.4	579.1	1.11	9 1/2-40
13. IFC	-	-	-	55.6	-	-	-	-	-
14. TDF (Insurance Recovery)	-	-	-	-	-	-	-	-	-
15. IBRD	131.5	11.4	16-20	433	-	16-20	473	0.5(f)	20

(Contd)

TABLE 9.5

TERMS OF FOREIGN LOANS/CREDITS CONTRACTED BY PAKISTAN

Lending Country/Agency	1986-87			1987-88			1988-89		
	Amount	Interest Rate/Commis-sion(%)	Amorti-zation (year) ^f	Amount	Interest Rate/Commis-sion(%)	Amorti-zation (year)	Amount	Interest Rate/Commis-sion(%)	Amorti-zation (year)
A. Consortium									
1. Belgium-Capital Aid	-	-	-	-	-	-	-	-	-
-Export Credits	-	-	-	-	-	-	29.6	7.4	12.5
2. France-State Credit	143	3.25	30	-	-	-	-	-	-
3. Germany-Capital Aid	92.6	0.75	50	35.2	0.75	50-52	55.5	0.75	50
-Export Credits	95.4	(e)	5.5-10	44	(e)	8-10	43.1	(e)	10
4. Italy-Capital Aid	2.2	2.5	15 1/2	113.6	1.5	30 1/2	-	-	-
5. Japan-Capital Aid	-	-	-	270.1	3.25	30	691.4	2.75	25-30
-Suppliers Credits	6.6	0.6(d)	7	-	-	-	-	-	-
6. Netherlands-Capital Aid	-	-	-	9.4	2.5	31	-	-	-
7. UK Export Credits/ -Suppliers Credits	3.3	6.5	7	-	-	-	-	-	-
8. US Aid Loans	91	(a)	40	-	-	-	-	-	-
-US Financial Institutions	14	6.7	5	-	-	-	-	-	-
-PL-480	47.5	(a)	40	76	(a)	40	76	(a)	40
-CCC Credits	72(c)	0.75(c)	3	93.6	0.75(c)	3	216.9	0.75(c)	3
9. IFAD	-	-	-	11.9	4	20	15.3	4	20
10. IDA	193.9	0.75	50	182.5	0.75	50	193.9	0.75	35
11. ADB	552.2	1-11	15-40	564.5	1-11	15-40	668.2	1-6.41	13-35
12. IFC	-	-	-	12.8	6.5-6.75	9-11	-	-	-
13. IBRD	397	0.5(f)	20	477.4	0.5(f)	20	548	7.65	20

(Contd.)

TABLE 9.5
TERMS OF FOREIGN LOANS/CREDITS CONTRACTED BY PAKISTAN

Lending Country/Agency	1989-90			1990-91			1991-92		
	Amount	Interest Rate/Commission(%)	Amortization (year)	Amount	Interest Rate/Commission(%)	Amortization (year)	Amount	Interest Rate/Commission(%)	Amortization (year)
A. Consortium									
1. Belgium-Capital Aid-Export Credits							6.0	Free	31
							8.0	8.3	12
2. Canada-CIDA-EDC							30.6	LIBOR+3/8	3
3. France-State Credit-Bank Credits							64.8	2.64	33
Financial Institutions	100.2	2	30.5-33.5	57.1	2	33.5	55.1	11.5	10
	97.8	8.3	10	54.0	8-10	10	89.9	7.24-7.92	10
4. Germany-Capital Aid-Export Credits									
Financial Institutions	16.6	0.75	50	87.5	0.75	40	11.5	0.75	30
	27.7	(i)	10	58.1	7.25-12	5-10	20.3	0.5+LIBDR	10
5. Italy-Capital Aid-Export Credits									
Financial Institutions							50.0	1.5	20
							10.2	7.24	10-11
6. Japan-Capital Aid-Suppliers Credits									
	127.6	2.5	25	150.0	2.5	25	310.2	2.5-2.6	30
	175.3	5.8	13	150.0	0.15JLTPLR	25			
7. Netherlands-Capital Aid-Suppliers Credits									
	7.9	8.25	15						
8. UK Export Credits-Suppliers Credits									
	91.9	8	18						
9. US Aid Loans-PL-480									
-CCC Credits	76	(a)	40				0.75(c)	3	238.0
	180	0.75(c)	3	133.3					0.75(c)
10. IFAD									
	20	4	20	25.4			4	20	16.6
11. IDA									
	211.7	0.75(i)	35	249.0			35	199.5	4%
12. A08									
	666.7	1-6.37	15-35	706.4			1-6.37	25-35	691.1
13. IBRO									
	617.5	7.74	20	428.1	0.5+COBR	20	180.0	7.6	14-35

(Contd.)

TABLE 9.5

TERMS OF FOREIGN LOANS/CREDITS CONTRACTED BY PAKISTAN

(US \$ million)

Lending Country/Agency	1992-93			1993-94		
	Amount	Interest Rate/Commission(%)	Amortization (year)	Amount	Interest Rate/Commission(%)	Amortization (year)
A. Consortium						
1 Belgium-Capital Aid				5.9	Free	32
-Export Credits				6.2	5.95	7
2 Canada-CIDA						
-EDC	51.2	LIBOR + 3/8	3			
3 France-State Credit	121.1	0.4	40	29.6	1.4	33
-Bank Credits				29.6	6.8	15
Export Credit				31.4	8.1	12
4 Germany-Capital Aid	45.1	0.75	40	84.8	0.75	40
-Export Credits	29.3	0.75	50	139.8	6.8-12	2-12
Financial Institutions	27.5	not exceeding 12.0	12			
5. Japan-Capital Aid	103.4	2.6	25	566.0	2.6	25-30
-Suppliers Credits	38.9	5.8-8.7	9.5			
Financial Institution				164.7	5.8	23
6. Netherlands-Capital Aid						
-Suppliers Credits	8.3	10.3	14.5			
7. US Aid Loans						
-US Financial Institutions	25.0	7.74	30			
-PL-480	40.0	2% for first 7 years 3% thereafter	31			
-CCC Credits	262.0	0.75+ US Prime Rate	3	200.0	0.5	3
8. IFAD	14.6	4	20			
9. IDA	353.9	0.75	35	397.5	0.75	35
10. ADB	403.1	1	35	368.9	1.0	35
11. IBRD				150.0	7.25(0.5 + COBR)	20

(Contd.)

TABLE 9.5

TERMS OF FOREIGN LOANS/CREDITS CONTRACTED BY PAKISTAN

Lending Country/Agency	1994-95			1995-96		
	Amount	Interest Rate/Commission(%)	Amortization (year)	Amount	Interest Rate/Commission(%)	Amortization (year)
A. Consortium						
1. Canada-CIDA -Wheat Board	31.9	LIBOR + 3/8	3	-	-	-
2. France-State Credit	48.4	1.75	33	26.7	1.4%	25
-Bank Credits	20.8	7.35	11	20.6	6.7	10
3. Germany-Capital Aid	3.8	0.75	40	63.6	0.75	40
-Export Credits	3.8	8.8	10	-	-	-
4. Japan-Capital Aid	412.4	2.6	30	462.7	2.3	30
-Suppliers Credits	-	-	-	-	-	-
Financial Institutions	264	1.625 + LIBOR	10	75.0	0.3 + LTPLR	20
5. US Aid Loans	-	-	-	-	-	-
-PL-480	10.0	2.8	31	-	-	-
-CCC Credits	225.0	0.5 + US Prime Rate	3	350.0	0.5 + US Prime Rate	3
Credits	-	-	-	-	-	-
6. IFAD	31.7	0.5 + Ref. Rate	25	-	-	-
7. IDA	233.3	0.75	25-35	69.7	0.75	35
8. ADB	415.3	1-6.11	20-35	635.4	6.68	35
9. IBRD	696.0	7.09	20	385.0	COBR + 0.5%	20
		0.5 + COBR			(7.10 + 0.5%)	

(Contd.)

TABLE 9.5

TERMS OF FOREIGN LOANS/CREDITS CONTRACTED BY PAKISTAN

Lending Country/Agency	1996-97			1997-98		
	Amount	Interest Rate/Commission(%)	Amortization (year)	Amount	Interest Rate/Commission(%)	Amortization (year)
A. Consortium						
1. Canada-CIDA	-	-	-	-	-	-
-Wheat Board	-	-	-	36.8	6.2 LIBOR + 0.376	20
2. France-State Credit	27.7	2.0	25	-	-	-
3. Germany-Capital Aid	105.1	0.75	40	11.1	0.75	40
-Export Credits	43.2	8.68	10	19.4	Variable (upto 12%)	10
4. Japan-Capital Aid	248.5	2.3	30	250.0	1.8	30
-Suppliers Credits	-	-	-	-	-	-
Financial Institutions	140.0	LTPLR-0.2	19	-	-	-
5. Norway-Capital Aid	2.7	7.29	10	-	-	-
-Suppliers Credits	-	-	-	21.3	7.25 (CIRR + Margin)	12
6. US Aid Loans	-	-	-	-	-	-
-US Financial Institutions	108.6	7.13	12	-	-	-
-PL-480	-	-	-	55.0	\$	31
-CCC Credits	320.0	+ US Prime Rate	3	250.0	6.5 (0.075 + LIBOR)	3
7. IFAD	15.7	0.75	40	14.4	0.75	4.0
8. IDA	106.3	0.75	35	535.2	0.75	35
9. ADB	400.2	1.00	35	289.9	1 to 6.36	15
10. IBRD	-	-	-	250.0	6.35 (LIBOR + Spread)	20

\$ 3 for first 5 years and 4 thereafter

(Contd.)

TABLE 9.5

TERMS OF FOREIGN LDANS/CREDITS CONTRACTED BY PAKISTAN

(US \$ million)

Lending Country/Agency	1998-99			1999-2000		
	Amount	Interest Rate/Commission(%)	Amortization (year)	Amount	Interest Rate/Commission(%)	Amortization (year)
A. Consortium						
1. Belgium-Capital Aid -Export Credits (Fin. Inst.)	38.3	3%+LIBOR	6			
2. Canada-CIDA -Wheat Board	16.9	0.375+LIBOR	2			
3. Germany capital Aid Financial Institutions	10.1	Margin+LIBOR	10			
4. Netherland (Fin. Inst.)	11.0	0.75+LIBOR	10			
5. Japan-Capital Aid Financial Institutions	500	7.25	10			
	100	3.25%+UBOR	5			
6. UK Export Credits/ Financial Institutions	52.9	6.84	11			
7. US Aid Loans				12.8	@	21
-PL-480	1.0	#	31	-246.7	LIBOR + 0.375%	3
-CCC Credits						
8. IFAD	14.5	0.75	40	86.1	0.75%	35
9. IDA				52.4	1-1.5%	32-35
10. ADB	307.0	6.7	15			
11. IFC	240.8	1.0	35			
12. IBRD	350	LIBOR+ Spread	20			

(Contd.)

3 for first 5 years and 4 thereafter

@ Initial 1% and continuing 2%

TABLE 9.5

TERMS OF FOREIGN LOANS/CREDITS CONTRACTED BY PAKISTAN

Lending Country/Agency	(US \$ million)								
	1980-81			1981-82			1982-83		
	Amount	Interest Rate/Commission(%)	Amortization (year)	Amount	Interest Rate/Commission(%)	Amortization (year)	Amount	Interest Rate/Commission(%)	Amortization (year)
B. Non-Consortium									
1. China	3.5	5	8-1/2	5.4	7	10	47.4	5 to 5.5	8 1/2-17
2. Czechoslovakia	-	-	9	-	-	-	-	-	-
3. Romania	2.7	-	3	27.8	8	10	-	-	-
4. Spain	42.9	4.5	15	-	-	-	-	-	-
5. USSR State Credits	-	-	-	-	-	-	-	-	-
-Export/Guaranteed Credits *	-	-	-	21.4	5	5 to 12	7.4	1.0(b)	7
6. Switzerland-Guaranteed Credits	14.5	6	5	0.1	10	10	4.3	0 to 1	6-12
7. Yugoslavia	-	-	-	-	-	-	-	-	-
8. Singapore	-	-	-	0.6	7.5	10	-	-	-
C. Islamic Countries									
1. Abu Dhabi-Capital Aid	-	-	-	25.2	3	18	-	-	-
2. Kuwait-Loans	42.7	3.5	20	30.3	1 to 1.5	30 to 32	13.7	1	32
3. Saudi Arabia	14.7	3	20	-	-	-	46.4	3	20
4. OPEC Fund	-	-	-	-	-	-	32	Zero	20
5. Islamic Development Bank	-	-	-	27.2	5-1/2	8	15.9	On lease	9 1/2
D. IMF Trust Fund	16.1	0.5	10	-	-	-	-	-	-

(Contd.)

TABLE 9.5

TERMS OF FOREIGN LOANS/CREDITS CONTRACTED BY PAKISTAN

(US \$ million)

Lending Country/Agency	1983-84			1984-85			1985-86		
	Amount	Interest Rate/ Commi- ssion(%)	Amorti- zation (year)	Amount	Interest Rate/ Commi- ssion(%)	Amorti- zation (year)	Amount	Interest Rate/ Commi- ssion(%)	Amorti- zation (year)
B. Non-Consortium									
1. China				4.2	7	6.5			
2. Spain	1.7	11.4	9				0.2		25
3. USSR State Credits									
-Export/Guaranteed Credits	278.4	5.5	12						
4. Switzerland Guaranteed Credits	3.4	1(b)	10	1	1(b)	10	0.2	7.5	7
C. Islamic Countries									
1. Kuwait-Loans							20.6	4	18
2. OPEC Fund				10	(h)	20	5		17
3. Islamic Development Bank	2.6 to 4.3	2.5 to 8.0	7 to 1.5-2.0	34.1	(h)	10			
D. IMF Trust Fund									

(Contd.)

TABLE 9.5
TERMS OF FOREIGN LOANS/CREDITS CONTRACTED BY PAKISTAN

Lending Country/Agency	(US \$ million)								
	1986-87			1987-88			1988-89		
	Amount	Interest Rate/Commission(%)	Amortization (year)	Amount	Interest Rate/Commission(%)	Amortization (year)	Amount	Interest Rate/Commission(%)	Amortization (year)
B. Non-Consortium									
1. China	156.9	6	13 1/2-10	57.1	7	13			
2. Czechoslovakia	32.3	4	11	39	8	10			
3. Norway (Financial Institutions)				7	0.5(b)	25			
4. Sweden (Financial Institutions)				4.1	2.0 (k)	8 1/2			
5. USSR State Credits	15.4 (g)		25				14	1.5	10
6. Switzerland-Guaranteed Credits	39.3	Variable	10						
7. Finland							6.5	0.25	10
C. Islamic Countries									
1. Kuwait-Loans	10.5	1.5	25						
-Suppliers Credits				2.5	1.5(b)	5 1/2			
2. Saudi Arabia	49.4	3	28						
3. OPEC Fund	3.6	2 1/4	17	8	2.25	17	8	2.25	17
4. Islamic Development Bank	15.5		25	7	7(l)	11			
5. Qatar-Suppliers Credits				7.4	3	15			
							146.5	0.5	10.5
(Contd.)									

TABLE 9.5

TERMS OF FOREIGN LOANS/CREDITS CONTRACTED BY PAKISTAN

Lending Country/Agency	(US \$ million)								
	1989-90			1990-91			1991-92		
	Amount	Interest Rate/Commission(%)	Amortization (year)	Amount	Interest Rate/Commission(%)	Amortization (year)	Amount	Interest Rate/Commission(%)	Amortization (year)
B. Non-Consortium									
-Suppliers Credits		Free	20	75.6	9	10	13.5	0.5+LIBOR	10
1. China	10.6						9.1	Free	10
2. Czechoslovakia				13.0	0.5+LIBOR	23	118.6	7.75	10
3. Norway (Financial Institutions)		Free	11.5				27.4	7.7-9.8	10-14
4. Sweden (Financial Institutions)	10	5	13				63.1	4.25	9
5. USSR State Credits	95		11						
6. Finland	12						53.5	0.5+LIBOR	2
7. Australia							17.8	8.06	11
8. Korea									
C. Islamic Countries									
1. Kuwait-Loans				20.8	4%	18			
2. Saudi Arabia				13.4	3%	18			
3. OPEC Fund				9.0	2.25%	17	8.0	2.25%	17
4. Islamic Development Bank	17.7	9.0 (Mark up)	10	17.6	IRR(Basis) - 0	20	4.9	2.5	15
D. IMF Trust Fund	216.6	0.5	10.5						

(Contd..)

TABLE 9.5

TERMS OF FOREIGN LOANS/CREDITS CONTRACTED BY PAKISTAN

Lending Country/Agency	(US \$ million)					
	1992-93			1993-94		
	Amount	Interest Rate/Commis-sion(%)	Amorti-zation (year)	Amount	Interest Rate/Commis-sion(%)	Amorti-zation (year)
B. Non-Consortium						
1. China-Capital Aid	-	-	-	9.2	Free	20
2. Norway (Financial Institutions)	-	-	-	1.4	6.08	12
3. Nordic Inv. Bank	-	-	-	26.2	0.75 to 0.85+ LIBOR	20-40
4. Sweden (Financial Institutions)	-	-	-	11.2	5.75	9
5. Switzerland Guaranteed Cr.	7.8	5.625	10	-	-	-
6. Australia (Capital Aid)	101.4	0.375+LIBOR	2	-	-	-
7. Korea (Capital Aid)	9.0	3.5	17	-	-	-
(Supplier's Credit)	11.7	6.8-9.0	9.5	-	-	-
C. Islamic Countries						
1. Kuwait-Loans	-	-	-	16.9	1.5	25
2. Islamic Development Bank	9.9	2.5	20-25	-	-	-
3. Qatar-Suppliers Credits	5.6	2.5	20	-	-	-
4. Malaysia	-	-	-	100	3 Months+LIBOR	2
D. IMF Trust Fund						

(Contd.)

TABLE 9.5

TERMS OF FOREIGN LOANS/CREDITS CONTRACTED BY PAKISTAN

Lending Country/Agency	1994-95			1995-96		
	Amount	Interest Rate/Commission(%)	Amortization (year)	Amount	Interest Rate/Commission(%)	Amortization (year)
B. Non-Consortium						
1. Austria-Capital Aid	-	-	-	-	-	-
-Suppliers Credits	3.0	8%	7	6.8	6.9	7
2. Belgium (Supplier's Credit)	-	-	-	80.0	7.48	10
3. China-Financial Institutions	-	-	-	-	-	-
-Supplier's Credit	124.5	7.75	11	32.9	0.875 + PIBOR	5
-Financial Institutions	-	-	-	1.7	7.05%	12
4. Norway (Financial Institutions)	4.6	6.27	13	10.1	0.85% + LIBOR	30-40
5. Nordic Inv. Bank	10.5	0.85 + LIBOR	19-40	13.6	1.0	12
6. Sweden (Financial Institutions)	10	Free	13	18.3	1.0	12
-Supplier's Credit	-	-	-	71.6	1.25	40
7. Spain	-	-	-	45.0	6.1	3.5
8. Switzerland (Mixed Credits)	-	-	-	45.0	0.2 + LIBOR	2
9. Australia (Capital Aid)	10	0.375 + LIBOR	2	30.1	Variable	20
10. European Investment Bank	47.9	2.5	21	-	-	-
C. Islamic Countries						
1. Kuwait-Loans	-	-	-	33.5	2.5	28
2. Saudi Arabia	14.5	3.1	20	-	-	-
3. OPEC Fund	8.5	2%	17	-	-	-
4. Islamic Development Bank	65.0	5% + LIBOR	7	-	-	-
D. IMF Trust Fund						

Contd.

TABLE 9.5

TERMS OF FOREIGN LOANS/CREDITS CONTRACTED BY PAKISTAN

Lending Country/Agency	(US \$ million)					
	1996-97			1997-98		
	Amount	Interest Rate/ Commission(%)	Amortization (year)	Amount	Interest Rate/ Commission(%)	Amortization (year)
B. Non-Consortium						
1. Australia (Wheat Board)	85.0	0.5+LIBOR	1	236.1	6.02	2
2. Korea (Capital Aid)	-	-	-	-	LIBOR+0.05	-
3. European Investment Bank	-	-	-	23.0	6.0	15
C. Islamic Countries						
1. OPE Fund	-	-	-	16.0	2	17
D. IMF Trust Fund						
- nil						(Contd.)

TABLE 9.5

TERMS OF FOREIGN LOANS/CREDITS CONTRACTED BY PAKISTAN

Lending Country/Agency	(US \$ million)					
	1998-99			1999-2000		
	Amount	Interest Rate/Commission(%)	Amortization (year)	Amount	Interest Rate/Commission(%)	Amortization (year)
B. Non-Consortium						
1. Australia (Wheat Board)	127	0.05 + LIBOR	1	141.1	LIBOR + 0.65%	1
2. Sweden (Financial Institutions)				1.7	6.83%	2
C. Islamic Countries						
1. Kuwait-Loans	29.5	2.5	21			
2. Islamic Development Bank	35.2	7.5	12			
	6.4	2.5	25			
D. IMF Trust Fund						
- nil						

Source: Economic Affairs Division

- a: 2% for 1st 10 years and 3% thereafter
 b: Above LIBOR; London inter bank offered rate
 c: Above US prime Rate.
 d: Above JLTFR
 e: Variable not exceeding 12%
 f: Above COP: Cost of Qualified Borrowing

- g: Additional Liability Loan
 i: Service Charges
 k: 2% above New York City Interbank market rate.
 l: Return on IDBs Investment

TABLE 9.6

GRANT ASSISTANCE AGREEMENTS SIGNED

(US \$ million)

	1980-81	1981-82	1982-83	1983-84	1984-85	1985-86	1986-87	1987-88	1988-89	1989-90
I. Consortium including outside										
<u>Consortium arrangements:</u>										
1. Canada	-	1.2	12.1	13.5	28.5	50.6	54.6	1.6	8.4	10.2
2. Germany	-	-	-	-	-	-	-	-	8.3	-
3. Japan	38.8	48.8	22.9	39.9	47.9	38.1	95.2	56.6	75.9	75.4
4. Netherlands	10.4	-	7.2	8.9	-	14.1	12.3	53.8	27.5	39.7
5. Norway	12.7	12.3	11.9	11.0	10.1	8.2	5.4	12.6	7.2	8.3
6. Sweden	8.2	6.1	-	-	-	-	-	-	-	-
7. Switzerland	-	7.5	-	-	9.2	-	21.1	-	-	20.0
8. UK	-	8.9	15.5	28.0	32.7	22.6	24.6	6.4	41.5	53.0
9. ISA (Outside Package arrangement)	0.3	27.5	109.5	205.7	167.0	190.9	174.4	270.0	271.0	275.0
10. UN and Specialized agencies	-	1.1	11.3	20.0	-	-	8.9	40.0	-	1.5
11. UNDP Special grant	19.0	14.4	13.9	13.3	15.8	14.9	13.3	12.1	12.4	17.6
12. UNAC other	15.2	6.0	-	-	-	-	-	-	-	-
13. EEC	6.5	26.4	-	7.0	7.2	-	-0.9	-	-	2.0
14. UN Emergency	-	-	-	-	-	-	-	42.4	1.8	-
15. World Food Programme	11.5	-	18.6	4.0	33.3	19.5	5.7	3.6	3.4	-
16. Italy	-	-	-	-	10.0	6.1	9.3	-	4.8	-
17. France	-	-	-	-	-	1.5	4.4	-	0.3	1.8
Sub-Total (I)	122.6	160.2	222.9	351.3	361.7	366.5	432.3	499.1	462.5	504.5
II. Non Consortium										
1. Australia	-	-	-	-	-	-	-	-	4.7	-
Sub-Total (II)	-	-	-	-	-	-	-	499.1	4.7	-
III. Islamic Countries										
1. UAE	1.0	-	-	-	-	-	-	-	-	1.0
2. Qatar	-	10.0	-	-	-	-	-	-	-	-
Sub-Total (I+II+III)	123.6	170.2	222.9	351.3	361.7	366.5	432.3	499.1	467.2	505.5
IV. Relief Assistance for										
<u>Afghan Refugees</u>	109.6	315.6	240.8	155.2	150.0	135.0	129.6	164.4	132.2	140.0
Sub-Total (Grants)	233.0	485.8	463.7	506.5	511.7	501.5	561.9	663.5	599.4	645.5

(Contd.)

TABLE 9.6

GRANT ASSISTANCE AGREEMENTS SIGNED

(US \$ million)

	1990-91	1991-92	1992-93	1993-94	1994-95	1995-96	1996-97	1997-98	1998-99	1999-2000
I. Consortium including outside										
<u>Consortium arrangements:</u>										
1. Asian Development Bank					46.3	14.2		0.2	4.5	2.5
2. Canada	5.6	4.2			21.8		48.8	10.6	1.6	
3. Germany	11.5	20.5	4.9	63.1	100.4	65.2	34.5	40.1	0.4	1.0
4. Japan	13.1	68.8	94.3	25.5	31.1	5.1	15.7		36.3	0.5
5. Netherlands	25.7	31.7	26.9	26.4						
6. New Zealand										
7. Norway	7.3	24.7	5.9	6.4	8.1	3.3	1.5		2.8	1.4
8. Sweden				0.2						
9. Australia		2.7			2.2					
10. Switzerland			7.3	3.2	4.8		3.5	5.2		
11. UK			8.1	25.7	38.6	20.6	7.2	2.8	93.4	77.2
12. USA (Outside Package)				4.6	1.9		1.9	1.9	41.0	4.4
13. UN and Special- ised agencies	1.7	26.4			6.8	5.0	1.2			
14. UNDP Special Grant	24.2	27.0	24.7	17.5	11.0	7.6	5.2	7.7		23.5
15. EEC		22.5		6.0	28.0	57.4	28.7	22.6	84.9	
16. World Food Programme		38.5		41.2					5.0	
17. Italy		5.3		1.1		1.2				2.6
18. France		1.0								
Sub-Total (I)	89.1	273.3	172.1	220.9	301.0	179.6	148.2	91.1	269.9	113.1
II. Non Consortium										
1. Austria				2.3						
2. China							6.0	6.0	6.4	3.6
3. Korea										0.2
4. Spain						13.7				
Sub-Total (II)				2.3		13.7	6.0	6.0	6.4	3.8
III Islamic Countries										
1. Islamic Development Bank										5.5
2. Iran	75.0									
3. UAE	50.0									
Sub-Total (I+II+III)	214.1	273.3	172.1	223.2			154.2	97.1	276.3	122.4
IV. Relief Assistance for										
<u>Afghan Refugees</u>	111.5	105.0	56.7	18.6	28.9	10.3	1.4	1.2	1.6	2.2
Total (Grants)	325.6	378.3	228.8	241.8	329.9	203.6	155.6	98.3	277.9	124.6

Source: Economic Affairs Division

EEC: European Economic Community

TABLE 9.7
TOTAL LOANS AND CREDITS CONTRACTED

(US \$ million)

Lending Country/Agency	1981-82	1982-83	1983-84	1984-85	1985-86	1986-87	1987-88	1988-89	1989-90
A. Consortium including outside consortium arrangements:									
(a) Bilateral:									
1. Belgium	-	0.1	7.2	7.5	-	-	-	29.9	-
2. Canada	40.1	16.3	2.5	35.5	57.8	-	-	-	-
3. France	-	26.2	22.8	25.4	56.0	143.0	-	-	198.0
4. Germany	20.5	52.6	104.7	64.4	60.8	188.0	79.2	98.6	44.3
5. Italy	15.0	23.4	18.9	21.5	65.0	2.2	113.6	-	-
6. Japan	121.1	76.9	178.5	137.3	29.6	6.6	270.1	691.4	302.9
7. Netherlands	15.8	12.8	18.7	4.6	-	-	9.4	-	7.9
8. Norway	-	-	-	-	-	-	7.0	-	-
9. Sweden	-	-	-	-	-	-	4.1	14.0	10.0
10. UK	23.8	71.1	34.4	92.0	27.0	3.3	-	-	91.9
11. USA	146.0	199.5	141.3	256.4	233.8	224.5	169.6	292.9	256.0
Sub-Total (a)	382.3	478.9	529.0	644.6	530.0	567.6	653.0	1126.5	911.0
(b) Multilateral:									
1. IBRD	138.5	75.2	131.5	433.0	473.0	170.0	477.4	548.0	617.5
2. IFC	3.2	92.3	-	55.4	-	-	12.8	-	-
3. IDA	269.0	228.8	173.3	243.3	184.6	52.9	182.5	193.9	211.7
4. ADB	239.0	183.4	337.8	372.6	579.1	552.2	564.5	668.2	666.7
5. IFAD	11.7	-	24.2	8.6	-	-	11.9	15.3	20.0
Sub-Total (b)	661.4	579.7	666.8	1112.9	1236.7	775.1	1249.1	1425.4	1515.9
Sub-Total A (a+b)	1043.7	1058.6	1195.8	1757.5	1766.7	1342.7	1902.1	2551.9	2426.9

(Contd.)

TABLE 9.7
TOTAL LOANS AND CREDITS CONTRACTED

(US \$ million)

Lending Country/Agency	1990-91	1991-92	1992-93	1993-94	1994-95	1995-96	1996-97	1997-98	1998-99	1999-2000
A. Consortium including outside consortium arrangements:										
(a) Bilateral:										
1. Belgium	-	14.0	-	12.1	-	6.8	-	-	38.3	-
2. Canada	-	30.6	51.2	-	31.9	-	-	36.8	16.9	-
3. France	111.1	208.7	120.8	90.6	69.2	47.3	27.7	-	-	-
4. Germany	145.6	31.8	102.0	224.6	7.6	96.5	148.3	30.5	10.1	-
5. Italy	-	60.2	-	-	-	-	-	-	-	-
6. Japan	300.0	310.2	142.3	730.7	676.4	537.7	388.5	250.0	600.0	-
7. Netherlands	-	-	8.3	-	-	-	-	-	-	11.0
8. Norway	13.0	27.4	-	1.4	4.6	1.7	2.7	21.3	-	-
9. Sweden	-	63.1	-	11.2	10.0	31.9	-	-	-	1.7
10. NORDIC Inv. Bank	-	-	-	26.2	10.5	10.1	-	-	-	-
11. UK	-	-	-	-	-	-	-	-	52.9	-
12. USA	133.3	238.0	327.0	200.0	235.0	350.0	428.6	305.0	1.0	259.5
Sub-Total (a)	703.0	984.0	751.6	1296.8	1045.2	1082.0	995.8	643.6	730.2	261.2
(b) Multilateral:										
1. IBRD	428.1	180.0	-	150.0	696.0	385.0	-	250.0	350.0	-
2. IDA	249.0	199.5	353.9	397.5	233.3	69.7	106.3	535.2	-	86.1
3. AD8	706.4	691.1	403.1	368.9	415.3	635.4	400.2	289.9	547.8	52.4
4. IFAD	25.4	16.6	14.6	-	31.7	-	15.7	14.4	14.5	-
5. EIB *	-	-	-	-	47.9	30.1	-	23.0	-	-
Sub-Total (b)	1408.9	1087.2	771.6	916.4	1424.2	1120.2	522.2	1112.5	912.3	138.5
Sub-Total A (a + b)	2111.9	2071.2	1523.2	2213.2	2469.4	2202.2	1518.0	1756.1	1642.5	399.7

(..Contd.)

* European Investment Bank

TABLE 9.7

TOTAL LOANS AND CREDITS CONTRACTED

(US \$ million)

Lending Country/Agency	1980-81	1981-82	1982-83	1983-84	1984-85	1985-86	1986-87	1987-88	1988-89	1989-90
B. Non-Consortium:										
1. China	3.5	5.4	47.4	-	4.2	-	156.9	57.1	-	10.6
2. Czechoslovakia	2.6	-	-	-	-	-	32.3	39.0	-	-
3. Denmark	5.4	-	-	-	-	-	-	-	-	-
4. Romania	45.6	37.8	-	-	-	-	-	-	-	-
5. USSR	14.5	21.4	7.4	278.4	-	0.2	15.4	-	-	95.0
6. Switzerland	-	0.1	4.4	-	-	0.2	39.3	-	-	-
7. Singapore	-	-	-	-	1.0	-	-	-	-	-
8. Spain	-	-	-	1.7	-	-	-	-	-	-
9. Finland	-	-	-	-	-	-	-	-	6.5	12.0
Sub-Total (B)	71.6	64.7	59.2	280.1	5.2	0.4	243.9	96.1	6.5	117.6
C. Islamic Countries:										
1. Abu Dhabi	-	25.2	-	-	-	-	-	-	-	-
2. Kuwait	42.7	30.3	13.7	-	-	20.6	10.5	2.5	-	-
3. Saudi Arabia	14.7	-	46.4	-	-	-	49.4	-	-	-
4. PEC Fund	-	-	32.0	-	10.0	5.0	3.6	-	-	-
5. Islamic Development	-	-	-	-	-	-	-	8.0	8.0	-
Bnk	-	27.2	15.9	3.9	34.1	-	15.5	14.4	-	17.7
Sub-Total (C)	57.4	82.7	108.0	3.9	44.1	25.6	79.0	-	-	-
D. IMF Trust Fund	16.1	-	-	-	-	-	-	-	146.5	216.6
Grand Total	755.3	1191.1	1225.8	1479.8	1806.8	1792.7	1665.6	2023.1	2712.9	2778.8

(.Contd.)

TABLE 9.7

TOTAL LOANS AND CREDITS CONTRACTED

(US \$ million)

Lending Country/Agency	1990-91	1991-92	1992-93	1993-94	1994-95	1995-96	1996-97	1997-98	1998-99	1999-2000
B. Non-Consortium:										
1. Austria	-	13.5	-	-	3.0	-	-	-	-	-
2. Australia	-	53.5	101.4	-	10.0	45.0	85.0	236.1	127.0	141.1
3. China	75.6	9.2	-	9.2	124.5	80.0	-	-	-	-
4. Switzerland	-	-	7.8	-	-	45.0	-	-	-	-
5. Spain	-	-	-	-	-	71.6	-	-	-	-
6. Korea	-	17.8	20.7	-	-	-	-	-	-	-
<u>Sub-Total (B)</u>	<u>75.6</u>	<u>94.0</u>	<u>129.9</u>	<u>9.2</u>	<u>137.5</u>	<u>241.6</u>	<u>85.0</u>	<u>236.1</u>	<u>127.0</u>	<u>141.1</u>
C. Islamic Countries:										
1. Malaysia	-	-	-	100.0	-	-	-	-	-	-
2. Kuwait	20.8	-	-	16.9	-	33.5	-	-	29.5	-
3. Saudi Arabia	13.4	-	-	-	14.5	-	-	-	-	-
4. OPEC Fund	9.0	8.0	-	-	8.5	-	-	16.0	-	-
5. Islamic Dev. Bank	19.6	4.9	15.5	-	65.0	-	-	-	41.6	-
<u>Sub-Total (C)</u>	<u>62.8</u>	<u>12.9</u>	<u>15.5</u>	<u>116.9</u>	<u>88.0</u>	<u>33.5</u>	<u>-</u>	<u>16.0</u>	<u>71.1</u>	<u>-</u>
Grand Total	2250.3	2178.1	1668.6	2339.3	2694.9	2477.3	1603.0	2008.2	1840.6	540.8

Source: Economic Affairs Division

- nil

EDUCATION

HIGHLIGHTS

<i>Literacy Rate (%) (1999-2000)</i>	47
<i>Education Institutions (Nos.)</i>	
- Primary Schools	170524
- Middle Schools	24902
- High Schools	14119
- Secondary Vocational Institutions	498
- Arts and Science Colleges	789
- Professional Colleges	294
- Universities	27

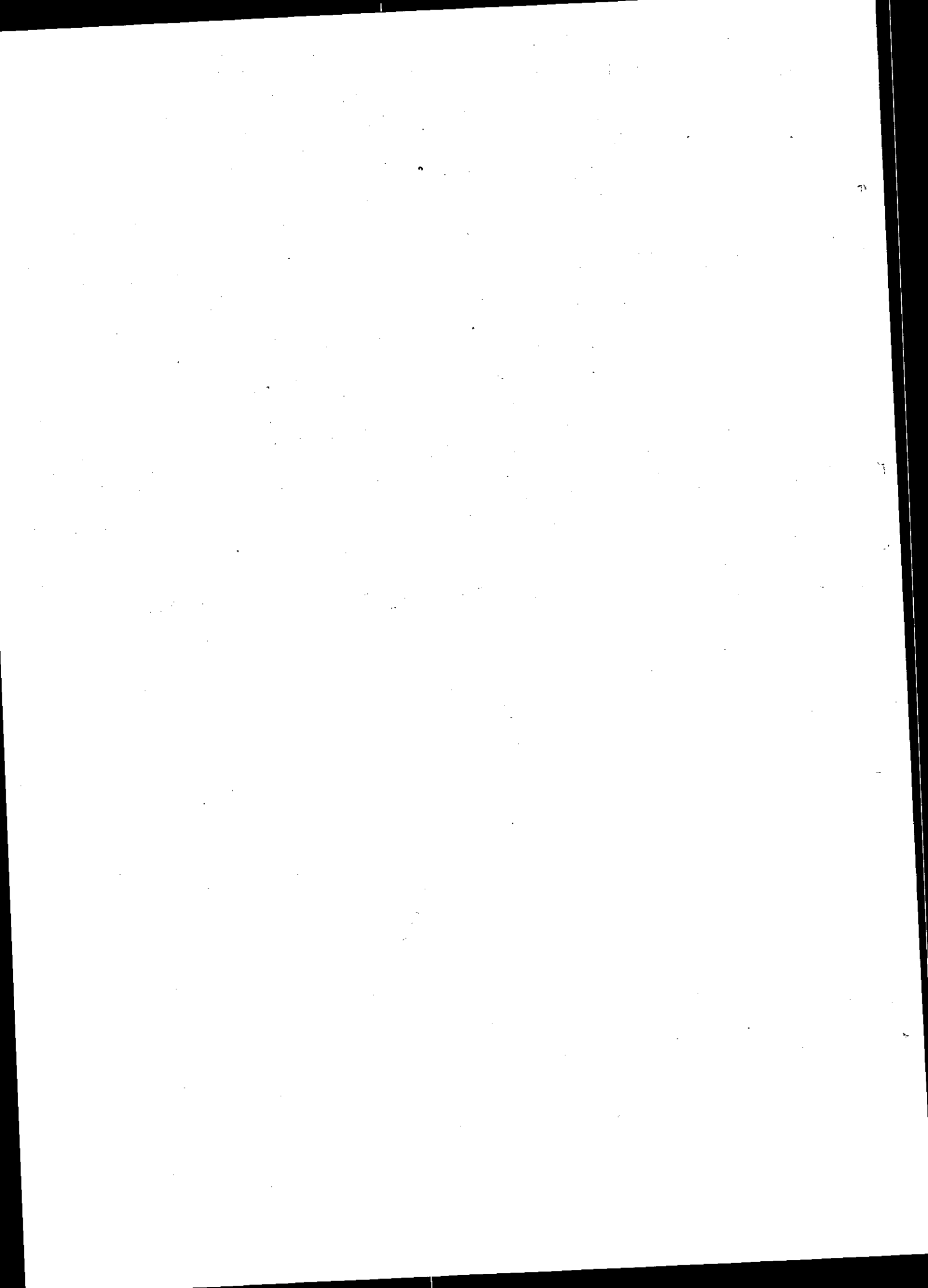

TABLE 10.1

NUMBER OF EDUCATIONAL INSTITUTIONS BY KIND, LEVEL AND SEX

	Numbers													
	Primary Schools (000)		Middle Schools (000)		High Schools (000)		Secondary Voca- tional Institutions		Arts and Science Colleges		Professional Colleges		Univer- sities	
	Total	Female	Total	Female	Total	Female	Total	Female	Total	Female	Total	Female	Total	Female
196566	32.9	8.3	2.8	0.6	1.7	0.4	113	39	228	63	48	5	6	-
196667	34.7	8.5	3.0	0.7	1.8	0.4	142	62	258	76	48	5	7	-
196768	36.5	9.3	3.0	0.7	1.8	0.5	165	72	251	76	50	5	7	-
196869	38.9	10.3	3.3	0.8	1.9	0.5	180	80	270	80	58	5	7	-
196970	41.3	11.2	3.6	0.9	2.0	0.5	190	90	290	85	59	5	7	-
197071	43.7	12.1	3.8	0.9	2.1	0.5	206	97	314	87	73	6	7	-
197172	45.9	12.3	4.1	1.0	2.2	0.6	284	134	339	93	73	6	8	-
197273	49.6	14.4	4.4	1.2	2.5	0.6	391	152	334	89	76	7	8	-
197374	50.6	15.1	4.6	1.2	2.7	0.7	314	150	354	95	81	8	8	-
197475	51.7	15.7	4.7	1.3	2.9	0.8	301	141	361	96	83	8	10	-
197576	52.8	15.8	4.8	1.3	3.0	0.8	282	116	404	107	98	8	12	-
197677	53.2	15.9	5.0	1.4	3.2	0.9	231	81	433	116	98	8	12	-
197778	53.9	16.2	5.1	1.4	3.2	0.9	222	77	430	116	95	8	15	-
197879	55.3	16.9	5.2	1.4	3.3	0.9	223	76	429	119	99	8	15	-
197980	57.2	17.8	5.2	1.4	3.4	0.9	219	85	430	118	99	8	15	-
198081	59.2	18.6	5.3	1.4	3.5	1.0	231	88	433	119	99	8	19	-
198182	61.1	19.4	5.4	1.4	3.6	1.0	247	92	440	120	99	10	20	-
198283	71.4	20.2	5.4	1.4	3.7	1.1	263	96	447	124	99	10	20	-
198384	73.2	20.9	6.0	1.8	4.2	1.2	279	100	469	150	99	8	20	-
198485	73.8	21.6	6.1	1.8	4.6	1.3	290	104	467	153	99	8	21	-
198586	77.2	22.4	6.3	1.9	4.7	1.3	293	105	481	158	99	8	22	-
198687	97.2	23.5	6.8	2.1	5.3	1.5	501	259	502	171	99	8	22	-
198788	105.9	24.9	7.0	2.2	5.5	1.6	560	289	548	203	99	8	22	-
198889	103.7	27.4	7.8	2.9	6.6	1.8	999	455	556	206	99	8	22	-
198990	110.5	30.0	8.1	3.1	7.2	1.9	929	419	575	210	99	8	22	-
199091	114.1	31.1	8.8	3.4	8.2	2.1	725	345	612	222	99	8	22	-
199192	112.4	31.6	9.0	3.5	8.4	2.1	608	311	633	233	139	9	23	-
199293	130.6	38.1	11.8	5.1	8.7	2.7	602	316	649	243	147	9	23	-
199394	134.1	40.0	12.1	5.2	9.2	2.9	474	218	651	248	165	10	25	-
199495	139.6	42.0	12.6	5.6	9.5	3.1	487	221	678	257	167	10	25	-
199596	143.1	43.4	13.3	5.7	9.5	3.1	497	224	715	276	260	16	25	-
199697	149.7	42.0	14.5	5.8	9.9	3.2	501	225	735	285	264	16	25	-
199798	156.3	51.2	17.4	7.2	11.1	3.8	498	223	789	309	293	19	26	1
199899 P	163.0	62.4	20.8	8.9	12.5	4.5	498	223	789	309	293	19	26	1
19992000 P	170.5	76.0	24.9	11.1	14.1	5.4	498	223	789	309	293	19	26	1

R: Revised

P: Provisional

TABLE 10.2

ENROLMENT IN EDUCATIONAL INSTITUTIONS BY KIND, LEVEL AND SEX

Year	Primary Stage (I-V)		Middle Stage (VI-VIII)		High Stage (IX-X)		Secondary Vocational (000 No)		Arts and Science Colleges (000 No)		Professional Colleges (Number)		Universities (Number)	
	(000 No)		(000 No)		(000 No)		(000 No)		(000 No)		(Number)		Total	Female
	Total	Female	Total	Female	Total	Female	Total	Female	Total	Female	Total	Female	Total	Female
1965-66	3,160	750	689	149	244	49	21	5	139	28	19,061	2,919	13,420	2,979
1966-67	3,380	790	763	169	273	55	22	7	148	32	19,840	3,121	12,807	2,522
1967-68	3,750	990	793	164	275	50	24	8	153	34	25,000	3,500	15,903	2,993
1968-69	3,830	1,010	846	170	296	56	24	8	159	40	30,081	3,899	13,087	2,665
1969-70	3,910	1,030	899	175	337	62	29	9	175	45	33,633	4,219	15,475	3,298
1970-71	3,960	1,040	933	178	336	67	35	10	199	50	37,245	4,612	17,057	3,703
1971-72	4,210	1,110	963	196	366	71	40	12	186	49	36,182	4,970	17,507	3,878
1972-73	4,450	1,270	1,041	232	390	81	59	16	186	47	37,596	6,450	18,678	4,212
1973-74	4,810	1,370	1,096	247	418	78	40	14	193	53	42,483	6,768	19,081	4,134
1974-75	4,971	1,430	1,196	279	462	100	42	14	208	58	44,734	8,086	21,396	1,500
1975-76	5,319	1,549	1,247	294	493	106	31	9	211	53	56,140	8,785	22,772	5,121
1976-77	5,611	1,591	1,298	309	509	116	29	8	223	66	56,932	9,541	37,711	8,968
1977-78	5,015	1,598	1,304	317	506	123	26	7	221	72	62,113	10,766	41,130	6,998
1978-79	5,131	1,630	1,301	327	479	124	29	7	233	75	67,296	11,986	38,623	6,000
1979-80	5,213	1,676	1,391	345	476	125	35	7	253	78	72,479	13,206	41,810	5,712
1980-81	5,474	1,782	1,412	359	509	130	40	7	270	87	55,897	8,519	42,688	7,113
1981-82	5,741	1,896	1,494	389	543	135	45	8	283	94	57,602	9,109	47,573	8,483
1982-83	6,179	2,010	1,494	389	578	141	49	8	297	101	58,587	9,219	48,912	7,851
1983-84	6,860	2,174	1,760	424	606	146	53	8	355	111	56,276	9,314	50,418	7,816
1984-85	6,828	2,252	1,805	446	645	160	57	8	373	117	59,169	9,742	54,031	8,407
1985-86	7,094	2,365	1,910	516	667	177	59	9	400	126	68,317	13,817	59,891	8,801
1986-87	7,639	2,532	2,023	554	708	187	66	22	387	125	64,910	13,814	61,319	9,523
1987-88	7,959	2,673	2,053	593	745	203	89	27	420	135	73,609	15,901	65,340	9,786
1988-89	9,254	3,096	2,394	697	820	232	123	39	428	143	74,848	17,466	69,361	10,048
1989-90	10,400	3,342	2,606	771	913	264	108	33	469	165	75,310	18,674	73,382	10,310
1990-91	10,837	3,675	2,821	842	1,004	285	90	19	630	211	75,786	18,902	61,857	11,667
1991-92	10,736	3,714	2,981	858	1,079	295	90	21	679	232	76,249	19,003	65,944	12,727
1992-93	12,726	4,596	3,040	994	1,168	357	93	24	703	251	76,726	19,125	68,301	14,856
1993-94	13,288	5,055	3,305	1,123	1,315	421	84	18 R	675 R	249 R	99,197 R	25,705 R	77,119 R	19,342
1994-95	14,264	5,638	3,816	1,347	1,525	514	86	15 R	704 R	276 R	100,969 R	27,715 R	80,651 R	21,174
1995-96	14,527	5,702	3,605	1,270	1,447	480	83	14 R	734 R	299 R	128,621 R	33,403 R	82,955 R	23,105
1996-97 R	15,395	6,156	3,726	1,357	1,521	520	89	15	762	319	140,503	36,082	91,883	25,050
1997-98 P	17,063	6,997	4,032	1,532	1,658	605	88	18	796	335	162,239	40,659	93,780	24,848
1998-99 P	18,731	7,838	4,338	1,707	1,795	690	88	18	796	335	162,239	40,659	91,637	25,469
1999-2000 P	20,399	8,679	4,644	1,882	1,932	775	88	18	796	335	162,239	40,659	91,637	25,469

P: Provisional

R: Revised

TABLE 10.3

NUMBER OF TEACHERS IN EDUCATIONAL INSTITUTIONS IN PAKISTAN,
BY KIND, LEVEL AND SEX

	Primary Schools (Thousands)		Middle Schools (Thousands)		High Schools (Thousands)		Secondary Vocational Institutions (Number)		Arts and Science Colleges (Number)		Professional Colleges (Number)		Universities (Number)	
	Total	Female	Total	Female	Total	Female	Total	Female	Total	Female	Total	Female	Total	Female
1965-66	74.9	17.4	23.1	5.3	28.4	6.5	1,436	379	5,711	1,522	1,370	180	1,264	85
1966-67	80.0	18.3	25.2	6.0	31.6	7.8	1,680	440	6,049	1,628	1,405	190	1,366	75
1967-68	83.8	20.3	26.1	6.3	33.4	8.3	1,770	470	6,208	1,719	1,435	195	1,484	92
1968-69	88.0	22.5	28.8	6.7	34.5	9.0	1,900	510	7,080	2,045	1,684	224	1,345	96
1969-70	92.0	25.0	31.5	7.7	35.5	9.6	2,050	520	7,950	2,370	1,737	228	1,473	125
1970-71	96.3	27.2	34.2	8.6	36.4	10.2	2,208	532	8,823	2,695	1,868	225	1,568	137
1971-72	105.7	29.7	36.0	9.2	37.9	10.6	2,326	555	8,313	2,318	1,879	224	1,640	150
1972-73	108.8	32.9	41.4	11.3	40.7	12.0	2,204	517	8,346	2,596	2,060	231	1,644	171
1973-74	115.7	35.0	41.9	11.6	45.3	13.3	2,582	579	8,990	2,433	2,315	387	2,327	215
1974-75	125.5	42.4	43.5	12.8	51.1	15.3	2,462	597	9,635	2,642	2,624	478	2,455	330
1975-76	130.3	44.1	46.4	13.6	55.7	16.6	2,630	805	11,313	3,167	3,087	472	2,726	296
1976-77	133.3	44.8	46.0	13.8	59.6	17.9	2,476	715	11,834	3,246	3,167	472	2,916	351
1977-78	134.4	45.3	48.8	14.2	60.6	18.5	2,225	626	11,548	3,184	3,331	486	3,265	358
1978-79	136.9	42.6	49.9	13.7	62.9	17.9	2,532	699	11,836	3,348	3,443	501	3,573	340
1979-80	140.9	47.8	51.4	14.9	63.8	19.4	2,817	674	12,077	3,430	3,500	510	3,068	332
1980-81	150.0	48.7	52.2	15.2	65.9	20.2	3,171	711	12,384	3,544	3,343	463	3,183	395
1981-82	159.1	49.6	53.7	15.6	68.7	21.7	3,408	743	12,691	3,658	3,609	516	3,357	385
1982-83	168.1	50.5	55.1	16.1	70.4	21.7	3,616	775	13,000	3,775	3,628	557	3,322	449
1983-84	177.3	57.1	57.8	18.7	78.3	24.1	3,835	807	13,130	4,142	3,769	604	3,490	488
1984-85	179.0	57.2	57.4	17.0	78.7	24.5	4,034	866	13,951	4,305	3,884	629	3,589	509
1985-86	180.6	57.2	57.1	17.2	81.6	24.9	4,190	861	15,599	5,000	3,925	762	3,740	541
1986-87	189.4	62.0	58.2	17.6	92.9	29.0	5,543	1,834	18,786	5,437	4,519	836	3,878	585
1987-88	196.2	64.3	61.6	19.0	99.8	31.8	6,684	2,291	16,490	5,692	4,621	856	4,020	602
1988-89	248.6	79.5	75.0	24.8	126.4	38.1	9,104	3,225	16,928	5,686	4,428	871	4,162	619
1989-90	280.9	84.5	79.8	28.2	140.4	40.9	8,445	2,779	17,347	5,780	4,506	886	4,304	638
1990-91	277.8	92.7	84.1	32.0	152.5	43.9	7,402	2,566	20,792	7,277	4,544	907	4,744	640
1991-92	293.5	94.9	87.5	33.7	157.0	45.6	6,703	2,677	20,548	7,447	4,591	913	4,926	674
1992-93	299.0	96.3	71.8	31.8	123.6	38.2	9,153	2,605	20,672	7,644	4,520	927	5,728	747
1993-94	322.0	109.6	80.4	39.9	170.8	55.3	7,965	1,603	21,885	7,945	6,494	1,381	5,217	918
1994-95	334.0	114.5	86.4	38.4	175.8	65.7	6,949	1,708	22,821	8,159	6,650	1,364	5,316	939
1995-96	331.0	109.3	94.3	37.8	160.0	48.8	7,045	1,799	24,923	9,142	7,431	1,529	5,417	927
1996-97R	323.0	112.0	85.0	39.0	161.0	53.0	7,081	1,845	24,874	9,151	7,852	1,574	5,162	919
1997-98R	340.0	121.0	89.0	43.0	182.0	62.0	6,582	1,870	27,325	10,262	7,989	1,639	5,515	976
1998-99P	356.0	129.2	92.3	46.5	202.9	71.3	6,582	1,870	27,325	10,262	7,989	1,639	4,911	837
1999-2000P	373.9	137.9	96.1	50.3	224.0	80.4	6,582	1,870	27,325	10,262	7,989	1,639	4,911	837

... Not available

R: Revised

P: Provisional

Note: Mosque Schools are included in Primary Schools.

1. Central Bureau of Education, Ministry of Education was responsible for data on education system in the country till its abolition in 1993.

Thereafter the responsibility of data collection was transferred to the Provinces and Academy of Educational Planning and Management.

Source: 1. Data from 1990-91 to 1991-92, Ministry of Education, Federal Bureau of Statistics.

2. Federal Education Management Information System (Fed EMIS) is responsible for the Data of Primary, Middle and High Schools from 1992-93 to 1998-99.

3. The data for Secondary Vocational Institutions, Arts and Science Colleges, Professional Colleges and Universities from 1992-93 to 1998-99 are provided by the Federal Bureau of Statistics.

4. The data for Secondary Vocational Institutions, Arts and Science Colleges, Professional Colleges and Universities from 1999-2000 is Provisional.

HEALTH

HIGHLIGHTS

	1999-2000
<i>Health Facilities (Nos.)</i>	
- Hospitals	879
- Dispensaries	4,583
- Basic Health Units and Sub Health Centres	5,185
- Maternity & Child Health Centres	855
- Rural Health Centres	530
- TB Centres	264
- Beds in Hospitals and Dispensaries	92,174
- Registered Doctors	87,105
- Registered Dentists	3,867
- Registered Lady Health Visitors	5,299
- Registered Midwives	22,401
- Registered Nurses	35,979
<i>Population Per</i>	
- Hospital Beds	1,492
- Doctors	1,578
- Dentists	35,557

1944

1945

1946

1947

1948

1949

1950

1951

1952

1953

1954

1955

1956

1957

1958

1959

1960

1961

1962

1963

1964

1965

1966

1967

1968

1969

1970

1971

1972

1973

1974

1975

TABLE 11.1

NATIONAL MEDICAL AND HEALTH ESTABLISHMENTS (Progressive)
(Calendar Year Basis)

Year	Hospitals	Dispensaries	(Number)				Total Beds	Population per Bed
			BHUs Sub Health Centres	Maternity & Child Health Centres	Rural Health Centres	TB Centres		
1960	342	1,195	..	348	22,394	2,038
1961	345	1,251	3	422	1	18	22,394	2,063
1962	361	1,374	..	449	22,775	2,087
1963	365	1,514	..	488	23,429	2,088
1964	365	1,626	..	524	23,664	2,126
1965	379	1,695	..	554	25,603	2,022
1966	389	1,754	..	558	26,200	2,033
1967	391	1,834	..	650	27,291	1,678
1968	398	1,751	..	650	27,112	2,079
1969	405	1,846	..	668	27,618	2,100
1970	411	1,875	..	668	28,976	2,061
1971	495	2,136	249	668	87	79	34,077	1,804
1972	496	2,137	249	675	87	82	35,337	1,792
1973	521	2,566	255	662	90	84	35,655	1,848
1974	517	2,836	290	690	102	89	35,866	1,893
1975	518	2,908	373	696	134	89	37,776	1,852
1976	525	3,063	536	715	173	95	39,129	1,843
1977	528	3,220	544	726	186	95	40,518	1,834
1978	536	3,206	554	748	200	95	42,469	1,804
1979	550	3,367	645	772	211	98	44,367	1,779
1980	602	3,466	736	812	217	98	47,412	1,716
1981	600	3,478	774	823	243	99	48,441	1,752
1982	613	3,459	1,587	817	283	98	50,335	1,735
1983	626	3,351	1,982	794	302	98	52,161	1,723
1984	633	3,386	2,366	787	319	96	53,603	1,724
1985	652	3,415	2,647	778	334	100	55,886	1,699
1986	670	3,441	2,902	773	349	101	57,709	1,689
1987	682	3,498	3,150	798	383	104	60,093	1,666
1988	710	3,616	3,454	998	417	211	64,471	1,593
1989	719	3,659	3,818	1,027	448	211	66,375	1,587
1990	756	3,795	4,213	1,050	459	220	72,997	1,480
1991	776	3,993	4,414	1,057	465	219	75,805	1,461
1992	778	4,095	4,526	1,055	470	228	76,938	1,476
1993	799	4,206	4,663	849 *	485	233	80,047	1,455
1994	822	4,280	4,902	853 *	496	242	84,883	1,406
1995	827	4,253	4,986	859 *	498	260	85,805	1,426
1996	858	4,513	5,143	853 *	505	262	88,454	1,417
1997	865	4,523	5,121	853 *	513	262	89,929	1,428
1998	872	4,551	5,155	852 *	514	263	90,659	1,450
1999	879	4,583	5,185	855 *	530	264	92,174	1,492

* Not available

Source: Ministry of Health

The decrease in MCH since 1993 as against last year is due to exclusion/separation of family welfare centres from MCH structure in NWFP

TABLE 11.2
REGISTERED MEDICAL AND PARAMEDICAL PERSONNEL (Progressive)
AND EXPENDITURE ON HEALTH
(Calendar Year Basis)

(Number)

Year	Registered Doctors ***	Registered Dentists ***	Registered Nurses ***	Registered Mid-wives	Registered Lady Health Visitors	Population per		Expenditure (Mln. Rs.) **	
						Doctor	Dentist	Development	Non-Development
1960	477	75,470	..	21.13	59.00
1961	612	59,636	..	34.10	78.00
1962	797	2	46,615	..	34.55	80.00
1963	1,049	17	37,970	..	75.22	78.00
1964	1,325	81	32,533	..	46.47	84.00
1965	1,591	151	26,524	..	35.31	86.00
1966	2,008	195	21,170	..	70.80	92.00
1967	2,588	233	21,128	..	59.79	99.00
1968	2,668	273	17,459	..	67.99	128.00
1969	3,322	332	15,256	155,468	61.70	151.00
1970	3,913	384	14,343	137,870	57.62	141.10
1971	4,287	446	13,190	123,953	95.55	171.90
1972	4,802	511	12,824	120,018	175.67	210.10
1973	5,138	549	12,164	111,311	363.00	278.00
1974	5,582	610	946	522	51	11,628	107,661	629.10	360.64
1975	6,018	650	1,985	1,201	118	11,133	102,153	540.00	439.20
1976	6,478	706	2,526	1,637	197	10,278	101,405	512.00	558.60
1977	7,232	733	3,204	2,577	246	9,526	98,079	569.00	641.60
1978	8,041	781	3,892	3,106	341	8,695	93,309	717.00	661.89
1979	9,079	846	4,552	3,594	453	7,549	87,672	942.00	794.82
1980	10,777	928	5,336	4,200	547	6,101	83,369	1037.00	993.10
1981	13,910	1,018	6,110	4,546	718	5,087	77,948	1183.00	1207.00
1982	17,174	1,121	6,832	5,482	928	4,308	73,560	1526.00	1564.00
1983	20,865	1,222	7,348	6,031	1,144	3,605	68,490	1587.00	1785.12
1984	25,633	1,349	8,280	7,078	1,374	3,160	67,041	1881.50	2393.81
1985	30,044	1,416	10,529	8,133	1,574	2,865	62,580	2615.00	3270.00
1986	34,034	1,558	12,014	10,315	2,144	2,594	61,180	3114.41	4064.00
1987	38,580	1,636	13,002	11,505	2,384	2,396	57,963	2802.00	4519.00
1988	42,862	1,772	14,015	12,866	2,697	2,228	54,927	2681.00	4537.00
1989	47,289	1,918	15,861	13,779	2,917	2,082	52,017	2741.00	4997.00
1990	51,883	2,077	16,948	15,009	3,106	1,993	50,519	2402.00	6129.65
1991	55,572	2,193	18,150	16,299	3,463	1,892	49,850	2152.31	7452.31
1992	60,042	2,279	19,389	17,678	3,796	1,848	48,508	2875.00	7680.00
1993	63,003	2,401	20,245	18,641	3,920	1,803	46,114	3589.73	8501.00
1994	66,196	2,589	21,419	19,759	4,107	1,455	44,478	5741.07	10613.75
1995	69,691	2,751	22,299	20,910	4,185	1,689	42,675	6485.40	11857.43
1996	74,229	2,938	24,776	21,662	4,407	1,636	40,652	6076.60	13586.91
1997	78,470	3,159	28,661	21,840	4,589	1,590	38,185	5491.81	15315.86
1998	82,682	3,444	32,938	22,103	4,959	1,578	35,557	5887.00	16190.00
1999	87,105	3,867	35,979	22,491	5,299

Not available

Expenditure figures are for respective financial years

*** Registered with Pakistan Medical and Dental Council

(= 1999-2000)

Pakistan Nursing Council.

Source:

1. Ministry of Health

* 2. Planning & Development Division

TABLE 11.3

DATA ON EXPANDED PROGRAMME OF IMMUNIZATION
VACCINATION PERFORMANCE (0-4 YEARS)
(Calendar Year Basis)

Vaccine/dose	1990	1991	1992	1993	1994	1995	1996	1997	1998	1999
B.C.G.	4,673,505	4,428,994	4,493,204	4,386,566	4,092,494	3,448,380	4,841,421	4,804,197	4,950,658	5,582,202
POLIO 0	-	-	983,027	945,422	1,150,751	1,006,578	1,372,479	1,522,005	1,605,409	2,031,138
I	5,478,595	5,609,544	4,487,009	4,386,104	4,232,616	3,674,893	4,797,043	4,738,990	4,757,494	5,253,847
II	4,278,840	4,467,808	4,082,924	2,952,446	3,730,368	3,140,562	4,282,053	4,220,589	4,203,668	4,558,892
III	4,018,122	3,899,000	3,772,438	3,685,900	3,465,714	2,844,617	3,994,281	3,947,036	3,973,201	4,131,112
IV	-	-	-	-	-	291,470	-	-	-	-
BR	1,028,439	1,134,573	1,460,284	915,611	308,150	255,728	142,538	91,503	68,541	57,204
D.P.T										
I	4,551,616	4,417,169	4,367,523	4,307,513	4,091,294	3,638,808	4,805,075	4,739,559	4,698,422	5,070,103
II	1,070,464	3,952,847	3,997,160	3,891,586	3,646,715	3,125,084	4,294,106	4,212,948	4,162,716	4,530,162
III	3,965,468	3,887,302	3,756,121	368,555	3,406,264	2,875,692	4,012,259	3,935,580	3,831,296	4,273,184
BR	980,183	956,203	1,182,141	717,090	264,550	225,421	136,804	89,295	63,407	169,623
T.T										
I	5,191,841	4,348,081	3,593,438	3,311,162	3,231,954	2,871,196	3,829,804	3,732,952	3,861,395	4,282,256
II	3,670,422	3,728,077	2,906,551	2,625,322	2,510,437	2,234,115	3,041,824	2,911,654	3,037,436	3,324,650
III	-	-	745,968	672,158	714,445	750,536	907,924	1,097,745	1,025,006	1,056,394
IV	-	-	87,673	223,831	240,261	239,625	401,361	446,040	425,544	484,999
V	-	-	13,454	86,176	97,277	99,994	166,413	250,960	219,993	308,483
MEASLES	4,392,782	3,985,025	4,003,305	3,818,546	3,690,315	2,991,394	4,427,778	4,242,400	4,149,778	4,794,410

Source: Ministry of Health

Nil

Not available

B.C.G. Bacillus + Calmette + Guerin
D.P.T. Diphtheria + Pertussis + Tetanus
D.T. Diphtheria + Tetanus
T.T. Tetanus Toxoid
BR Booster

TABLE 11.4

DOCTOR CONSULTING FEE IN VARIOUS CITIES

(In rupees)

Period	Faisal- abad	Gujran- wala	Hyder- abad	Islam- abad	Karachi	Lahore	Pesha- war	Quetta	Rawal- pindi	Sukkur	Average	
November	73	10.00	10.00	10.00	15.00	15.00	10.00	20.00	10.00	15.00	10.00	12.50
"	74	15.00	15.00	20.00	18.75	20.00	15.00	20.00	17.50	20.00	16.00	17.73
"	75	20.00	15.00	20.00	20.00	25.00	15.00	20.00	25.00	22.50	17.50	20.00
"	76	20.00	20.00	23.75	23.75	27.75	17.50	23.13	28.13	27.19	20.00	23.12
"	77	20.00	20.00	28.75	35.00	25.00	20.00	25.00	35.00	35.00	20.00	26.38
"	78	20.00	20.00	32.14	22.50	34.00	20.00	33.13	40.00	35.00	20.00	27.68
"	79	40.00	20.00	33.75	...	48.00	28.33	35.00	35.00	45.00	35.00	32.01
"	80	40.00	32.00	35.00	50.00	54.44	47.50	37.50	37.50	50.00	35.00	41.89
"	81	70.00	32.00	36.00	50.00	60.00	47.50	50.00	32.50	50.00	25.00	45.30
"	82	30.00	32.00	50.00	60.00	60.00	50.00	12.00	37.50	50.00	40.00	42.15
"	83	50.00	...	58.75	60.00	60.00	50.00	12.00	37.50	50.00	50.00	42.83

AVERAGE DOCTOR CALL FEE IN VARIOUS CITIES

"	84	20.00	20.00	45.00	55.00	36.11	10.00	15.63	45.00	50.00	50.00	34.67
"	85	20.00	32.00	55.00	50.00	30.00	10.00	20.00	45.00	50.00	35.00	34.70
"	86	20.00	32.00	55.00	50.00	26.39	14.17	20.00	45.00	50.00	30.00	34.26
"	87	20.00	32.00	55.00	26.25	26.70	24.29	20.00	46.25	25.42	30.00	30.59
"	88	20.00	32.00	50.00	26.25	26.54	24.29	20.00	67.00	25.42	30.00	32.15
"	89	48.33	32.00	50.00	26.88	25.91	24.29	20.00	67.00	25.42	30.00	34.98
"	90	51.67	32.50	50.00	26.88	26.54	30.00	22.50	57.00	25.83	35.00	35.79
"	91	42.00	32.50	50.00	27.50	27.09	24.64	22.50	60.00	26.67	40.00	35.29
"	92	31.67	32.50	66.67	27.50	26.49	24.64	22.50	52.50	29.17	75.00	38.86
"	93	32.54	43.75	80.00	27.50	28.85	27.14	27.50	52.50	29.17	75.00	42.40
"	94	32.50	40.00	65.00	27.50	31.00	24.64	30.00	82.50	29.17	70.00	43.23
"	95	37.50	40.00	65.71	27.50	32.24	30.00	30.00	90.00	30.00	75.00	45.79
"	95	30.00	40.00	53.00	32.50	31.88	27.86	30.00	80.00	30.00	55.00	41.02
"	97	35.00	40.00	46.25	32.50	31.88	27.86	30.00	80.00	30.83	60.00	41.43
"	98	35.00	40.00	33.75	33.44	31.60	33.21	30.00	107.50	30.00	30.00	40.45
"	99	35.00	40.00	33.75	33.44	32.17	33.33	30.00	107.50	31.25	30.00	40.75

not available

Source: Federal Bureau of Statistics, Monthly Statistical Bulletins.

POPULATION

HIGHLIGHTS

2000

<i>Area</i>	<i>Sq. Km.</i>	796,095
<i>Population</i>	<i>Million</i>	137.5
Density	Person per Km.	164
<i>Population Dynamics</i>		
Growth Rate	Percent	2.2
Crude Birth Rate (1998)	Per thousand	32.7
Crude Death Rate (1998)	Per thousand	9.1
Infant Mortality Rate (1998)	Per thousand	85.0
<i>Life Expectancy at Birth</i>		
Male	Years	63
Female	Years	63
<i>Distribution by Sex</i>		
Male	Million	71.7
Female	Million	66.3
Labour Force	Million	40.4 E
Participation Rate	Percent	29.4
<i>Employed Labour Force</i>		
Rural	Million	26.6
Urban	Million	11.4
<i>Unemployment Rate</i>		
Rural	Percent	4.9 E
Urban	Percent	7.9 E

E: Estimates

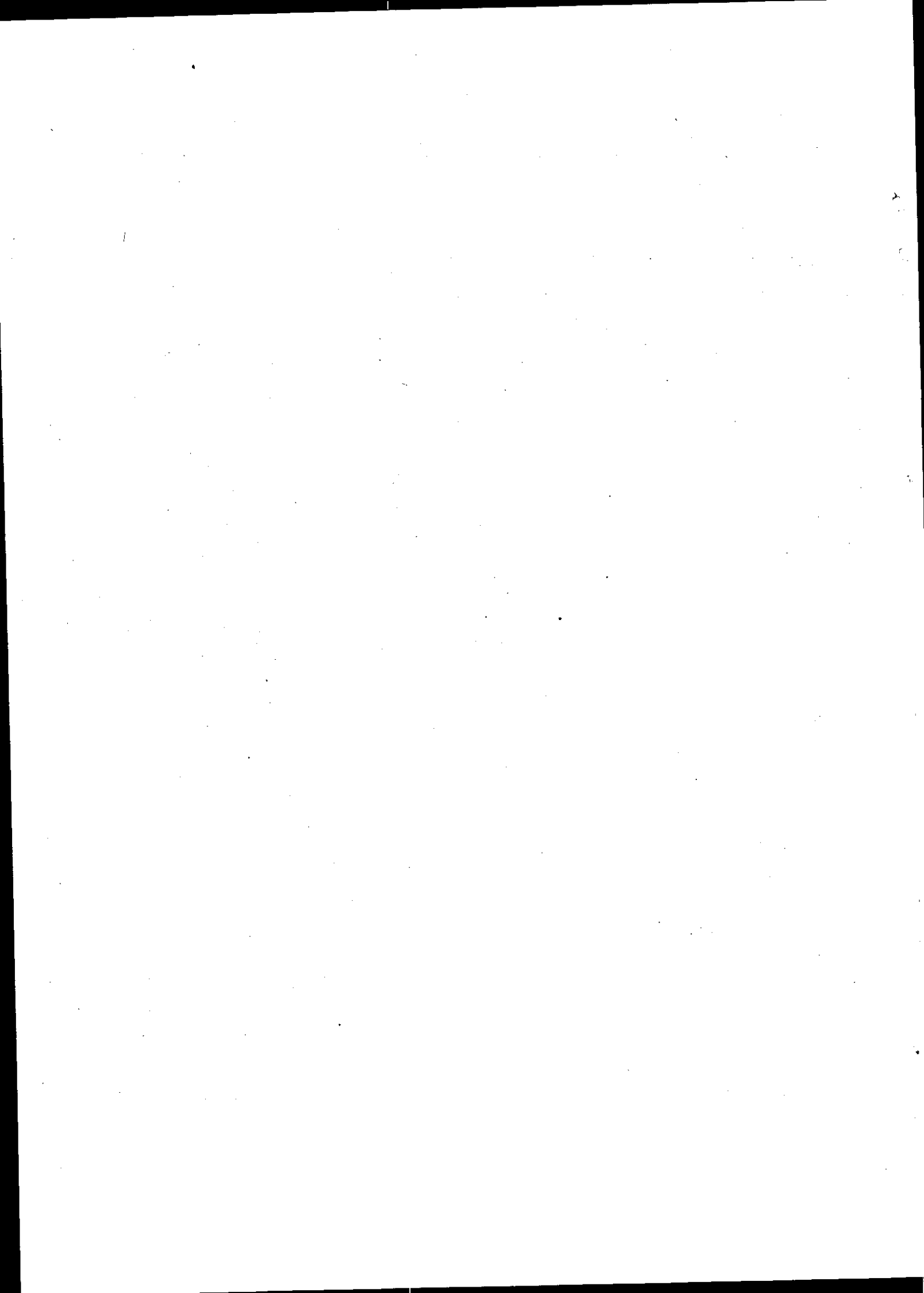

TABLE 12.1

POPULATION

Census Years	Popu- lation* (mln)	Labour Force Partici- pation Rate(%)	Civilian Labour Force (mln)	Emp- loyed Total (mln)	Crude	Crude	Infant	Life Expectancy		Com- pound growth rate(%)
					Birth Rate (...per 1000 persons)	Death Rate	Mortali- ty Rate	at birth (years) Male Female		
1901	16.576 a	34.80	5.77	..	46.00	44.40
1911	19.382 b	34.10	6.61	..	48.00	42.60	1.58
1921	21.109	33.30	7.02	..	49.00	48.60	0.85
1931	23.542	31.80	7.49	..	46.00	36.30	1.10
1941	28.282	31.30	8.85	..	45.00	31.20	1.85
1951	33.817 c	30.70	10.37	33.80	..	1.79
1961	42.978 d	32.36	13.88	14.67	131.00	38.70	..	2.43 e
1972-73	65.321	32.66	19.52	18.55	3.69 e
1981	84.87	31.02	26.33	25.40	43.30	11.80	3.06
1991	110.79	28.46	31.53	29.57	107.70	59.30	60.70	2.54
1992	113.61	28.11	31.94	30.07	108.00	59.30	60.70	2.54
1993	116.47	27.86	32.45	30.92	100.90	59.30	60.70	2.52
1994	119.39	27.88	33.29	31.68	59.30	60.70	2.51
1995	122.36	27.46	33.60	31.78	62.40	62.10	2.49
1996	125.38	27.46	34.42	32.56	35.10	8.70	85.50	62.90	62.10	2.47
1997	128.42	28.69	36.84	34.59	63.00	62.50	2.42
1998	131.40	28.69	37.73	35.42	32.70	9.10	85.00	63.10	63.00	2.30
1999	134.90	28.69	38.59	36.23	63.00	63.00	2.28

.. not available

*Note: Population have been estimated as on 30th June of the year

SOURCES:

(1) Population:

Population Census Organisation, Planning Commission and Demographic Survey 1991 and 1996-97.

(2) Labour Force Participation Rate

Labour Force Surveys
Population Census of Pakistan 1998(3) Infant Mortality Rate/
Life expectancy at birth:

Pakistan Demographic Surveys, Federal Bureau of Statistics and Planning Commission

(4) Crude Birth Rate/
Crude Death Rate.Population Census of Pakistan 1981 and 1998.
Pakistan Demographic Survey 1996-97

(a) Excluding population of Frontier Regions.

(b) Excludes 1.622 thousand persons of Frontier Regions.

(c) Including 13 thousand persons (estimated) of Gawadar, not part of Pakistan in 1951 and 24 thousand persons (estimated) in Frontier Regions who were not included in 1951 census.

(d) The Planning Commission has estimated that there was under-enumeration in the 1961 census to the tune of 7.50 percent. As such the 1961 population figures used for various economic indicators is taken to be 46.200 million.

(e) The intercensal population growth rate between 1951-1961 and 1961-1972 is 3.21 percent and 3.02 percent respectively after adjustment for 7.5 percent under-enumeration in the 1961 census.

TABLE 12.2

POPULATION AND ITS GROWTH BY SEX AND RURAL/URBAN AREAS

Census	All Areas	Rural areas	Urban areas	(Population 000)	
				Male	Female
1901	16,576	14,957	1,619	9,000	7,609
1911	19,382	17,693	1,689	10,600	8,800
1921	21,109	19,051	2,058	11,700	9,400
1931	23,542	20,773	2,769	12,900	10,600
1941	28,282	24,267	4,015	15,400	12,900
1951	33,817	27,797	6,019	18,191	15,626
1961	42,978	33,324	9,654	23,017	19,961
1972	65,321	48,727	16,594	34,840	30,481
1981	84,870	60,850	24,020	44,550	40,320
1990	108,040	75,500	32,540	56,320	51,720
1991	110,790	77,170	33,620	57,720	53,070
1992	113,610	78,770	34,840	59,150	54,460
1993	116,470	80,330	36,140	60,000	55,870
1994	119,390	81,880	37,510	62,100	57,290
1995	122,360	83,470	38,890	63,610	58,750
1996	125,380	85,130	40,250	65,150	60,230
1997	128,420	86,890	40,530	66,710	61,710
1998	131,510	88,600	42,910	68,290	63,220
1999	134,510	90,130	44,380	69,810	64,700

Note: Population Census were conducted in February 1951, January 1961, September 1972, March 1981 and 1998. Population have been estimated as on 30th June of the Year.

Source: 1. Population Census Organization
2. Planning Commission, Islamabad

TABLE 12.3

POPULATION BY SEX; URBAN/RURAL AREAS; 1972, 1981 AND 1998 CENSUS

Region/ Province	Population*									(In thousands)
	Total			Urban			Rural			Density (Per sq. km)
	Both Sexes	Male	Female	Both Sexes	Male	Female	Both Sexes	Male	Female	
<u>1972 CENSUS</u>										
PAKISTAN	65310	34833	30476	16594	9027	7567	48716	25806	22909	82
Islamabad	235	130	105	77	46	31	158	84	74	259
Punjab	37610	20210	17400	9183	4977	4206	28428	15234	13194	183
Sind	14156	7574	6582	5726	3131	2595	8430	4443	3987	100
NWFP	8389	4363	4026	1196	647	549	7193	3716	3477	113
Baluchistan	2429	1290	1139	399	218	181	2029	1071	958	7
FATA	2491	1266	1225	13	8	5	2478	1258	1220	92
<u>1981 CENSUS</u>										
PAKISTAN	84253	44232	40021	23841	12767	11074	60412	31465	28947	106
Islamabad	340	185	155	204	113	91	136	72	64	376
Punjab	47292	24860	22432	13052	6952	6100	34241	17909	16332	230
Sind	19029	9999	9030	8243	4433	3810	10786	5566	5220	135
NWFP	11061	5761	5300	1665	898	767	9396	4863	4533	148
Baluchistan	4332	2284	2048	677	371	306	3655	1913	1742	13
FATA	2199	1143	1056				2199	1143	1056	81
<u>1998 CENSUS</u>										
PAKISTAN	130579	67840	62739	42458	22419	20039	88121	45421	42700	164
Islamabad	805	434	371	529	291	238	276	143	133	882
Punjab	72585	37509	35076	22699	11888	10811	49886	25620	24266	353
Sind	29991	15823	14168	14662	7792	6869	15329	8030	7299	213
NWFP	17555	8963	8592	2973	1573	1400	14582	7390	7192	236
Baluchistan	6511	3481	3030	1516	833	683	4995	2648	2347	19
FATA	3138	1635	1503	83	45	38	3055	1590	1465	115

.. not available.

Source: Population Census Organization.

* This population does not include the population of AJK and Northern Areas.

TABLE 12.4
POPULATION BY AGE, SEX URBAN/RURAL AREAS 1981 AND 1998 CENSUS

(In thousands)

Age (in years)	Total			Rural			Urban		
	Both Sexes	Male	Female	Both Sexes	Male	Female	Both Sexes	Male	Female
<u>1981</u>									
All ages	84,253	44,232	40,021	23,841	12,767	11,074	60,412	31,465	28,947
0-4	12,911	6,365	6,546	3,579	1,813	1,766	9,332	4,552	4,780
5-9	13,494	6,992	6,502	3,552	1,839	1,713	9,942	5,153	4,789
10-14	11,092	6,012	5,080	3,119	1,653	1,466	7,973	4,359	3,614
15-19	7,971	4,304	3,667	2,540	1,365	1,175	5,491	2,939	2,492
20-24	6,395	3,356	3,039	2,108	1,159	950	4,287	2,198	2,089
25-29	5,626	2,968	2,658	1,719	943	776	3,907	2,025	1,882
30-34	4,741	2,451	2,290	1,391	757	634	3,350	1,694	1,656
35-39	4,309	2,177	2,132	1,276	668	608	3,033	1,509	1,524
40-44	3,969	1,989	1,980	1,132	606	526	2,837	1,383	1,454
45-49	3,158	1,653	1,505	882	490	392	2,276	1,163	1,113
50-54	3,045	1,681	1,364	796	459	337	2,249	1,222	1,027
55-59	1,654	882	772	424	242	182	1,230	640	590
60-64	2,276	1,334	942	549	327	222	1,727	1,007	720
65-69	1,013	570	443	232	135	97	781	435	346
70-74	1,193	696	497	261	152	109	932	544	388
75 and above	1,406	802	604	281	160	121	1,125	642	483
<u>1998</u>									
All ages	127,442	66,205	61,237	85,066	43,830	41,236	42,375	22,374	20,001
0-4	18,611	9,488	9,123	13,241	6,789	6,452	5,370	2,700	2,670
5-9	19,944	10,376	9,568	14,083	7,401	6,682	5,861	2,975	2,886
10-14	16,487	8,682	7,805	11,053	5,905	5,148	5,435	2,777	2,658
15-19	13,194	6,781	6,413	8,474	4,377	4,097	4,720	2,404	2,316
20-24	11,491	5,766	5,725	7,309	3,554	3,755	4,182	2,212	1,970
25-29	9,565	4,964	4,601	5,986	2,942	3,044	3,579	2,022	1,557
30-34	8,103	4,330	3,773	4,981	2,535	2,446	3,122	1,796	1,326
35-39	6,144	3,278	2,866	3,770	1,941	1,829	2,374	1,337	1,037
40-44	5,641	2,848	2,793	3,583	1,747	1,836	2,058	1,101	957
45-49	4,494	2,294	2,200	2,965	1,479	1,486	1,529	815	714
50-54	4,080	2,151	1,929	2,754	1,446	1,308	1,326	705	621
55-59	2,698	1,449	1,249	1,837	978	859	861	471	390
60-64	2,618	1,406	1,212	1,837	988	849	781	418	363
65-69	1,509	828	681	1,062	585	477	447	243	204
70-74	1,354	744	610	993	547	446	361	197	164
75 and above	1,505	817	688	1,135	516	519	370	201	169

Note: Data pertaining to 1981 includes

1988

Source: Population Census Organization.

TABLE 12.5

ENUMERATED POPULATION OF PAKISTAN BY PROVINCE, LAND AREA
AND PERCENTAGE DISTRIBUTION 1951-1998

Province	Area Sq km	Population (In thousand)				
		1951	1961	1972	1981	1998*
PAKISTAN	796,095 (100.0)	33,816 (100.0)	42,978 (100.0)	65,321 (100.0)	84,254 (100.0)	130,579 (100.0)
NWFP	74,521 (9.4)	4,587 (13.6)	5,752 (13.4)	8,392 (12.8)	11,061 (13.1)	17,555 (13.4)
FATA	27,220 (3.4)	1,337 (3.9)	1,847 (4.3)	2,491 (3.8)	2,199 (2.6)	3,138 (2.4)
Punjab	205,344 (25.8)	20,557 (60.8)	25,500 (59.3)	37,612 (57.6)	47,292 (56.1)	72,585 (55.6)
Sind	140,914 (17.7)	6,054 (17.9)	8,374 (19.5)	14,158 (21.7)	19,029 (22.6)	29,991 (23.0)
Baluchistan	347,190 (43.6)	1,187 (3.5)	1,385 (3.2)	2,433 (3.7)	4,332 (5.1)	6,511 (5.0)
Islamabad	906 (0.1)	94 (0.3)	120 (0.3)	235 (0.4)	340 (0.4)	805 (0.6)

* Provisional Estimates of 1998 Population Census

Source: Population Census Organisation

Note: Percentage distribution is given in parentheses.

TABLE 12.6

LITERACY RATIOS OF POPULATION BY SEX, REGION AND
URBAN/RURAL AREAS, 1998 AND 1981 CENSUS

Sex	Total				Urban		Rural		
	1998		1981		1998		1998		1981
	15 Years & Above	10 Years & Above	10 Years & Above	15 Years & Above	10 Years & Above	10 Years & Above	15 Years & Above	10 Years & Above	10 Years & Above
PAKISTAN									
Both Sexes	42.7	45.0	26.2	62.9	64.7	47.1	31.6	34.4	17.3
Male	55.3	56.5	35.0	72.1	72.6	55.3	45.4	47.4	26.2
Female	29.0	32.6	16.0	51.9	55.6	37.3	17.3	20.8	7.3
ISLAMABAD*									
Both Sexes	70.2	72.4	47.8	75.6	77.2	57.6	58.8	62.5	32.5
Male	79.8	80.6	59.1	82.6	83.2	65.8	73.6	75.1	48.1
Female	58.3	62.4	33.5	66.6	69.7	46.8	42.7	48.8	14.7
PUNJAB									
Both Sexes	44.8	47.4	27.4	64.0	65.8	46.7	35.4	38.5	20.0
Male	57.4	58.7	36.8	73.1	73.4	55.2	49.2	51.3	29.6
Female	31.3	35.3	16.8	53.4	57.2	36.7	21.1	25.1	9.4
SIND									
Both Sexes	45.1	46.7	31.5	63.5	65.2	50.8	25.2	27.0	15.6
Male	56.1	56.6	39.7	71.5	72.1	57.8	38.5	39.5	24.5
Female	32.7	35.4	21.6	54.0	57.1	42.2	11.0	13.1	5.2
NWFP									
Both Sexes	34.2	37.3	16.7	56.1	58.7	35.8	29.1	32.5	13.2
Male	50.6	52.8	25.9	71.4	72.4	47.0	45.4	48.2	21.7
Female	17.4	21.1	6.5	37.7	42.7	21.9	13.1	16.7	3.8
BALUCHISTAN									
Both Sexes	24.5	26.6	10.3	46.8	50.3	32.2	17.1	18.9	6.2
Male	35.3	36.5	15.2	61.1	62.4	42.4	26.6	27.8	9.8
Female	12.4	15.0	4.3	30.4	35.3	18.5	7.0	8.8	1.7
FATA									
Both Sexes	6.4	6.4
Male	10.9	10.9
Female	0.8	0.8

Source: Population Census Organisation

FATA: Federally Administered Tribal Areas.

.. Not available.

* Data pertaining 1998 Census all figures are provisional subject to change on finalization except Islamabad.

TABLE 12.7

DISTRICT WISE POPULATION BY SEX AND RURAL/URBAN
1998 CENSUS

Area	1998-Census				1981	1981-98
	Households	Male	Female	Both Sexes	Population	Avg. Annual Growth Rate
NWP	2,301,104	8,962,543	8,592,131	17,554,674	11,061,328	2.75
Rural	1,889,904	7,389,954	7,191,673	14,581,627	9,395,675	2.62
Urban	411,200	1,572,589	1,400,458	2,973,047	1,665,653	3.46
MALAKAND DIVISION	498,438	2,135,495	2,077,376	4,212,871	2,466,767	3.20
Rural	462,428	1,971,683	1,930,007	3,901,690	2,378,689	2.95
Urban	36,010	163,812	147,369	311,181	88,078	7.70
Chitral District	41,191	160,485	156,713	317,198	208,560	2.50
Rural	36,879	144,497	142,761	287,258	208,560	1.90
Urban	4,312	15,988	13,952	29,940	-	-
Upper Er District	73,344	289,394	283,436	572,830	362,565	2.73
Rural	70,230	276,612	271,442	548,054	362,565	2.46
Urban	3,114	12,782	11,994	24,776	-	-
Lower Er District	78,349	351,629	359,048	710,677	404,844	3.36
Rural	73,626	328,582	338,321	666,903	404,844	2.98
Urban	4,723	23,047	20,727	43,774	-	-
Buner District	56,591	249,917	251,226	501,143	265,517	3.80
Rural	56,591	249,917	251,226	501,143	265,517	3.80
Urban	-	-	-	-	-	-
Swat District	145,036	640,935	608,637	1,249,572	715,938	3.33
Rural	125,377	549,073	526,030	1,075,103	627,860	3.21
Urban	19,659	91,862	82,607	174,469	88,078	4.10
Shangl District	53,994	220,598	209,053	429,651	251,546	3.20
Rural	53,994	220,598	209,053	429,651	251,546	3.20
Urban	-	-	-	-	-	-
Malkand P.A.	49,933	222,537	209,263	431,800	257,797	3.08
Rural	45,731	202,404	191,174	393,578	257,797	2.52
Urban	4,202	20,133	18,089	38,222	-	-
HAZARA DIVISION	543,708	1,754,748	1,716,651	3,471,399	2,701,257	1.49
Rural	497,895	1,593,395	1,575,637	3,169,032	2,511,846	1.38
Urban	45,813	161,353	141,014	302,367	189,411	2.79
Kohistan District	74,041	259,290	209,763	469,053	465,237	0.05
Rural	74,041	259,290	209,763	469,053	465,237	0.05
Urban	-	-	-	-	-	-
Batagram District	46,053	156,734	147,413	304,147	339,119	-0.64
Rural	46,053	156,734	147,413	304,147	339,119	-0.64
Urban	-	-	-	-	-	-
Mansehra District	177,311	563,734	577,839	1,141,573	770,235	2.34
Rural	167,833	531,164	546,662	1,077,826	732,799	2.29
Urban	9,478	32,570	31,177	63,747	37,436	3.18

TABLE 12.7

DISTRICT WISE POPULATION BY SEX AND RURAL/URBAN
1998 CENSUS

Area	1998-Census				1981 Population	1981-98
	Households	Male	Female	Both Sexes		Avg. Annual Growth Rate
Abbottabad District	138,807	435,926	439,231	875,157	647,635	1.79
Rural	115,585	348,728	369,009	717,737	550,669	1.57
Urban	23,222	87,198	70,222	157,420	96,966	2.89
Haripur District	107,496	339,064	342,405	681,469	479,031	2.09
Rural	94,383	297,479	302,790	600,269	424,022	2.06
Urban	13,113	41,585	39,615	81,200	55,009	2.32
MARDAN DIVISION	313,005	1,254,208	1,206,952	2,461,160	1,506,500	2.93
Rural	253,469	1,011,216	979,818	1,991,034	1,281,897	2.62
Urban	59,536	242,992	227,134	470,126	224,603	4.44
Mardan District	176,920	746,152	704,317	1,450,469	881,465	2.97
Rural	141,386	592,362	564,351	1,156,713	715,163	2.87
Urban	35,534	153,790	139,966	293,756	166,302	3.40
Swabi District	136,085	508,056	502,635	1,010,691	625,035	2.87
Rural	112,083	418,854	415,467	834,321	566,734	2.30
Urban	24,002	89,202	87,168	176,370	58,301	6.72
PESHAWAR DIVISION	525,454	2,023,347	1,857,642	3,880,989	2,281,752	3.17
Rural	319,282	1,279,698	1,201,301	2,480,999	1,432,679	3.28
Urban	206,172	743,649	656,341	1,399,990	849,073	2.98
Charsadda District	127,982	504,060	469,134	973,194	630,811	2.58
Rural	102,361	406,942	379,568	786,510	498,977	2.71
Urban	25,621	97,118	89,566	186,684	131,834	2.07
Peshawar District	281,456	1,067,397	971,232	2,038,629	1,113,303	3.62
Rural	132,070	544,457	506,167	1,050,624	547,055	3.91
Urban	149,386	522,940	465,065	988,005	566,248	3.33
Nowshera District	116,016	451,890	417,276	869,166	537,638	2.86
Rural	84,851	328,299	315,586	643,865	386,647	3.04
Urban	31,165	123,591	101,710	225,301	150,991	2.38
KOHAT DIVISION	153,574	636,030	653,302	1,289,332	758,772	3.17
Rural	121,181	508,329	542,231	1,050,560	622,847	3.12
Urban	32,393	127,701	111,071	238,772	135,925	3.37
Kohat District	77,748	279,473	278,800	558,273	326,617	3.20
Rural	55,911	196,768	211,455	408,223	238,798	3.20
Urban	21,837	82,705	67,345	150,050	87,819	3.20
Hangu District	31,949	149,676	158,622	308,298	182,474	3.13
Rural	24,536	118,259	128,346	246,605	148,047	3.05
Urban	7,413	31,417	30,276	61,693	34,427	3.49
Karak District	43,877	136,881	215,811	422,761	249,681	3.14
Rural	40,734	3,302	202,111	395,732	236,002	3.09
Urban	3,143	3,579	13,700	27,029	13,679	4.08

TABLE 12.7

DISTRICT WISE POPULATION BY SEX AND RURAL/URBAN
1998 CENSUS

Area	1998-Census				1981 Population	1981-98 Avg. Annual Growth Rate
	Households	Male	Female	Both Sexes		
BANNU DIVISION	125,246	594,423	565,869	1,160,292	710,786	2.92
Rural	113,710	544,377	522,497	1,066,874	648,821	2.97
Urban	11,536	50,046	43,372	93,418	61,965	2.44
Bannu District	71,065	346,236	326,685	672,921	423,018	2.77
Rural	65,010	320,288	305,737	626,025	379,808	2.98
Urban	6,055	25,948	20,948	46,896	43,210	0.48
Likki Marwat District	54,181	248,187	239,184	487,371	287,768	3.15
Rural	48,700	224,089	216,760	440,849	269,013	2.95
Urban	5,481	24,098	22,424	46,522	18,755	5.49
I.I. KHAN DIVISION	141,679	564,292	514,339	1,078,631	635,494	3.16
Rural	121,939	481,256	440,182	921,438	518,896	3.43
Urban	19,740	83,036	74,157	157,193	116,598	1.77
Ch. Khan District	115,748	443,975	403,249	847,224	494,432	3.22
Rural	99,528	378,867	345,094	723,961	402,837	3.51
Urban	16,220	65,108	58,155	123,263	91,595	1.76
Tink District	25,931	120,317	111,090	231,407	141,062	2.95
Rural	22,411	102,389	95,088	197,477	116,059	3.17
Urban	3,520	17,928	16,002	33,930	25,003	1.81
FA.T.A.	357,112	1,635,344	1,502,519	3,137,863	2,198,547	2.11
Rural	347,193	1,590,110	1,464,622	3,054,732	2,198,547	1.95
Urban	9,919	45,234	37,897	83,131	-	-
Bajaur Agency	67,831	306,322	290,354	596,676	289,206	4.35
Rural	67,831	306,322	290,354	596,676	289,206	4.35
Urban	-	-	-	-	-	-
Nohmand Agency	38,195	174,843	156,753	331,596	163,933	4.23
Rural	38,195	174,843	156,753	331,596	163,933	4.23
Urban	-	-	-	-	-	-
Kiber Agency	59,041	279,649	254,734	534,383	284,256	3.78
Rural	52,824	251,062	231,366	482,428	284,256	3.16
Urban	6,217	28,587	23,368	51,955	-	-
Kurram Agency	45,271	225,781	215,843	441,624	294,362	2.41
Rural	42,512	212,998	203,884	416,882	294,362	2.07
Urban	2,759	12,783	11,959	24,742	-	-
Trakzair Agency	25,545	112,081	111,804	223,885	358,751	-2.73
Rural	25,545	112,081	111,804	223,885	358,751	-2.73
Urban	-	-	-	-	-	-
F. Waziristan Agency	41,148	190,399	167,468	357,867	238,910	2.40
Rural	40,205	186,535	164,898	351,433	238,910	2.29
Urban	943	3,864	2,570	6,434	-	-

TABLE 12.7
DISTRICT WISE POPULATION BY SEX AND RURAL/URBAN
1998 CENSUS

Area	1998-Census				1981 Population	1981-98 Avg. Annual Growth Rate
	Households	Male	Female	Both Sexes		
S Waziristan Agency	51,738	224,380	189,512	413,892	309,454	1.72
Rural	51,738	224,380	189,512	413,892	309,454	1.72
Urban						
T. Area Adj. Peshawar Distt.	6,260	27,015	26,902	53,917	37,061	2.23
Rural	6,260	27,015	26,902	53,917	37,061	2.23
Urban						
T. Area Adj. Kohat Distt.	9,870	46,317	44,489	90,806	57,245	2.75
Rural	9,870	46,317	44,489	90,806	57,245	2.75
Urban						
T. Area Adj. Bannu Distt.	2,054	10,308	9,242	19,550	63,213	-6.67
Rural	2,054	10,308	9,242	19,550	63,213	-6.67
Urban						
T. Adj. Lakki Marwat Distt.	937	3,424	3,531	6,955	16,149	-4.83
Rural	937	3,424	3,531	6,955	16,149	-4.83
Urban						
T. Adj. D.I. Khan Distt.	5,610	20,683	18,690	39,373	55,824	-2.03
Rural	5,610	20,683	18,690	39,373	55,824	-2.03
Urban						
T. Area Adj. Tank Distt.	3,612	14,142	13,197	27,339	30,183	-0.58
Rural	3,612	14,142	13,197	27,339	30,183	-0.58
Urban						
PUNJAB	10,718,046	37,508,842	35,076,588	72,585,430	47,292,441	2.55
Rural	7,444,020	25,620,210	24,265,730	49,885,940	34,249,600	2.24
Urban	3,274,026	11,888,632	10,810,858	22,699,490	13,042,841	3.31
RAWALPINDI DIVISION	1,122,853	3,395,716	3,384,197	6,779,913	4,552,495	2.37
Rural	731,264	2,089,223	2,220,615	4,309,838	3,153,906	1.85
Urban	391,589	1,306,493	1,163,582	2,470,075	1,398,589	3.40
Attock District	213,159	629,438	635,127	1,264,565	876,667	2.18
Rural	169,259	491,605	512,145	1,003,750	749,069	1.74
Urban	43,900	137,833	122,982	260,815	127,598	4.29
Rawalpindi District	537,272	1,713,794	1,638,199	3,351,993	2,121,450	2.73
Rural	256,911	767,463	800,405	1,567,868	1,106,595	2.07
Urban	280,361	946,331	837,794	1,784,125	1,014,855	3.37
Jhelum District	181,079	546,443	557,461	1,103,904	778,778	2.07
Rural	135,440	389,687	419,249	808,936	587,197	1.90
Urban	45,639	156,756	138,212	294,968	191,581	2.57
Chakwal District	191,734	506,041	553,410	1,059,451	775,600	1.85
Rural	143,134	440,468	488,816	929,284	711,045	1.59
Urban	48,600	65,573	64,594	130,167	64,555	4.21

TABLE 12.7

DISTRICT WISE POPULATION BY SEX AND RURAL/URBAN
1998 CENSUS

Area	1998-Census				1981	1981-98
	Households	Male	Female	Both Sexes	Population	Avg. Annual Growth Rate
SARGODHA DIVISION	875,986	2,862,883	2,759,483	5,622,366	3,930,628	2.13
Rural	670,475	2,167,310	2,102,468	4,269,778	3,050,192	2.00
Urban	205,511	695,573	657,015	1,352,588	880,436	2.56
Sargodha District	417,054	1,363,618	1,289,728	2,653,346	1,911,849	1.95
Rural	303,958	977,103	930,788	1,907,891	1,413,597	1.78
Urban	113,096	386,515	358,940	745,455	498,252	2.40
Bhakkar District	159,855	538,358	505,228	1,043,586	665,884	2.68
Rural	135,155	451,829	424,388	876,217	568,870	2.57
Urban	24,700	86,529	80,840	167,369	97,014	3.26
Khushab District	147,682	441,100	447,094	888,194	641,366	1.93
Rural	110,876	328,742	335,138	663,880	495,647	1.73
Urban	36,806	112,358	111,956	224,314	145,719	2.57
Mianwal District	151,395	519,807	517,433	1,037,240	711,529	2.24
Rural	120,486	409,636	412,154	821,790	572,078	2.15
Urban	30,909	110,171	105,279	215,450	139,451	2.59
FAISALABAD DIVISION	1,434,081	5,052,872	4,682,036	9,734,908	6,667,425	2.25
Rural	974,556	3,364,350	3,135,963	6,500,313	4,791,951	1.81
Urban	459,525	1,688,522	1,546,073	3,234,595	1,875,474	3.26
Faisalabad District	763,750	2,780,813	2,559,958	5,340,771	3,561,909	2.41
Rural	442,947	1,586,344	1,474,067	3,060,411	2,315,648	1.65
Urban	320,803	1,194,469	1,085,891	2,280,360	1,246,261	3.62
Jhang District	440,814	1,456,713	1,347,684	2,804,397	1,970,944	2.09
Rural	344,054	1,115,745	1,033,316	2,149,061	1,527,366	2.03
Urban	96,760	340,968	314,368	655,336	443,578	2.32
Toba Tek Singh District	229,517	815,346	774,394	1,589,740	1,134,572	2.00
Rural	187,555	662,261	628,580	1,290,841	948,937	1.83
Urban	41,962	153,085	145,814	298,899	185,635	2.84
GUJRANWALA DIVISION	1,578,488	5,693,703	5,421,506	11,115,209	7,522,352	2.32
Rural	1,097,292	3,873,450	3,758,066	7,631,516	5,482,278	1.96
Urban	481,196	1,820,253	1,663,440	3,483,693	2,040,074	3.20
Gujranwala District	455,699	1,753,766	1,620,545	3,374,311	2,108,365	2.80
Rural	226,302	861,799	806,074	1,667,873	1,180,642	2.05
Urban	229,397	891,967	814,471	1,706,438	927,723	3.65
Hafizabad District	119,166	428,256	393,847	822,103	567,572	2.20
Rural	88,327	312,744	286,670	599,414	434,962	1.90
Urban	30,839	115,512	107,177	222,689	132,610	3.09
Gujrat District	283,234	926,193	916,088	1,842,281	1,288,819	2.12
Rural	207,122	647,231	670,347	1,317,578	955,596	1.91
Urban	76,112	278,962	245,741	524,703	333,223	2.70

TABLE 12.7

DISTRICT WISE POPULATION BY SEX AND RURAL/URBAN
1998 CENSUS

Area	1998-Census				1981	1981-98
	Households	Male	Female	Both Sexes	Population	Avg. Annual Growth Rate
Mandi Bahauddin District	175,644	582,816	556,517	1,139,333	846,114	1.76
Rural	149,931	495,050	470,995	966,045	765,391	1.38
Urban	25,713	87,766	85,522	173,288	80,723	4.59
Sialkot District	373,059	1,375,739	1,312,932	2,688,671	1,802,505	2.38
Rural	275,204	1,007,309	978,028	1,985,337	1,327,404	2.39
Urban	97,855	368,430	334,904	703,334	475,101	2.33
Norowal District	171,686	626,933	621,577	1,248,510	908,977	1.88
Rural	150,406	549,317	545,952	1,095,269	818,283	1.73
Urban	21,280	77,616	75,625	153,241	90,694	3.13
LAHORE DIVISION	2,050,483	7,321,579	6,663,852	13,985,431	8,670,358	2.85
Rural	1,033,131	3,628,962	3,330,557	6,959,519	4,696,969	2.34
Urban	1,017,352	3,692,617	3,333,295	7,025,912	3,973,389	3.41
Lahore District	901,558	3,262,904	2,949,811	6,212,715	3,544,942	3.35
Rural	151,651	567,882	515,619	1,083,501	556,456	3.99
Urban	749,907	2,695,022	2,434,192	5,129,214	2,988,486	3.23
Kasur District	344,298	1,227,395	1,119,625	2,347,020	1,528,002	2.56
Rural	267,176	944,436	861,344	1,805,780	1,196,428	2.45
Urban	77,122	282,959	258,281	541,240	331,574	2.92
Okara District	343,380	1,147,949	1,047,749	2,195,698	1,487,261	2.32
Rural	270,191	873,906	811,688	1,685,594	1,214,577	1.95
Urban	73,189	274,043	236,061	510,104	272,684	3.75
Sheikhupura District	461,247	1,683,331	1,546,667	3,229,998	2,110,153	2.53
Rural	344,113	1,242,738	1,141,906	2,384,644	1,729,508	1.91
Urban	117,134	440,593	404,761	845,354	380,645	4.80
MULTAN DIVISION	1,676,584	5,934,970	5,493,185	11,428,155	7,533,710	2.48
Rural	1,309,139	4,560,175	4,241,994	8,802,169	5,936,571	2.34
Urban	367,445	1,374,795	1,251,191	2,625,986	1,597,139	2.97
Vehari District	304,655	1,060,719	987,052	2,047,771	1,328,808	2.57
Rural	257,583	891,003	827,509	1,718,512	1,147,482	2.40
Urban	47,072	169,716	159,543	329,259	181,326	3.57
Sahawal District	270,150	940,973	880,170	1,821,143	1,281,526	2.09
Rural	227,413	785,257	735,836	1,521,093	1,080,331	2.03
Urban	42,737	155,716	144,334	300,050	201,195	2.38
Pakpattan District	201,721	660,822	613,431	1,274,253	843,623	2.45
Rural	174,888	567,297	526,773	1,094,070	730,149	2.41
Urban	26,833	93,525	86,658	180,183	113,474	2.76
Multan District	438,912	1,614,160	1,468,361	3,083,021	1,970,075	2.67
Rural	261,678	931,412	863,000	1,794,851	1,172,591	2.53
Urban	177,234	682,748	605,361	1,288,170	797,484	2.86

TABLE 12.7
DISTRICT WISE POPULATION BY SEX AND RURAL/URBAN
1998 CENSUS

Area	1998-Census				1981	1981-98
	Households	Male	Female	Both Sexes	Population	Avg. Annual Growth Rate
Lodhran District	163,804	602,380	5,559,146	1,161,526	739,912	2.69
Rural	141,025	515,683	478,007	993,690	666,180	2.38
Urban	22,779	86,697	81,139	167,836	73,732	4.95
Kanewal District	297,342	1,055,916	984,525	2,040,441	1,369,766	2.37
Rural	246,552	869,523	810,430	1,679,953	1,139,838	2.31
Urban	50,790	186,393	174,095	360,488	229,928	2.68
D.G.KHAN DIVISION	885,014	3,329,503	3,072,228	6,401,731	3,746,837	3.20
Rural	768,220	2,882,037	2,659,870	5,541,907	3,344,199	3.01
Urban	116,794	447,466	412,358	859,824	402,638	4.56
D.G.Khan District	212,481	845,657	785,938	1,631,595	943,663	3.27
Rural	181,758	728,663	676,727	1,405,390	821,722	3.21
Urban	30,723	116,994	109,211	226,205	121,941	3.70
Rajanpur District	153,428	569,600	515,307	1,084,907	638,921	3.16
Rural	133,182	488,300	439,105	927,405	577,019	2.83
Urban	20,246	81,300	76,202	157,502	61,902	5.64
Leiah District	155,148	568,928	534,938	1,103,866	666,517	3.01
Rural	135,633	496,869	467,196	964,065	603,745	2.79
Urban	19,515	72,059	67,742	139,801	62,772	4.82
Muzaffargarh District	363,957	1,345,318	1,236,045	2,581,363	1,497,736	3.25
Rural	317,647	1,168,205	1,076,842	2,245,047	1,341,713	3.07
Urban	46,310	177,113	159,203	336,316	156,023	4.62
BAHAWALPUR DIVISION	1,094,557	3,917,616	3,600,101	7,517,717	4,668,636	2.84
Rural	859,943	3,054,703	2,816,197	5,870,900	3,793,534	2.60
Urban	234,614	862,913	783,904	1,646,817	875,102	3.79
Bahawalpur District	359,655	1,265,080	1,145,486	2,410,566	1,453,438	3.02
Rural	264,541	913,933	839,419	1,753,352	1,123,334	2.65
Urban	95,114	351,147	306,067	657,214	330,104	4.13
Bahawalagar District	313,568	1,051,116	982,666	2,033,782	1,373,747	2.33
Rural	256,725	851,202	794,903	1,646,105	1,128,814	2.24
Urban	56,843	199,914	187,763	387,677	244,933	2.74
Rahim Yar Khan District	421,334	1,601,420	1,471,949	3,073,369	1,841,451	3.06
Rural	338,677	1,289,568	1,181,875	2,471,443	1,541,386	2.81
Urban	82,657	311,852	290,074	601,926	300,065	4.18
SINDI	5,170,054	15,823,097	14,168,064	29,991,161	19,028,666	2.71
Rural	2,911,764	8,030,598	7,298,731	15,329,329	10,785,630	2.09
Urban	2,258,290	7,792,499	6,869,333	14,661,832	8,243,036	3.44
LARKANA DIVISION	741,747	2,157,790	2,011,698	4,169,488	2,746,201	2.49
Rural	574,038	1,585,394	1,480,914	3,065,608	2,216,666	1.92
Urban	167,709	572,396	531,694	1,103,880	529,535	4.41

TABLE 12.7
DISTRICT WISE POPULATION BY SEX AND RURAL/URBAN
1998 CENSUS

Area	1998-Census				1981 Population	1981-98 Avg. Annual Growth Rate
	Households	Male	Female	Both Sexes		
Jacobabad District	257,383	728,547	672,028	1,400,575	1,011,212	1.93
Rural	201,651	550,158	506,787	1,056,945	852,786	1.27
Urban	55,732	178,389	165,241	343,630	158,426	4.66
Shikarpur District	152,312	447,877	418,016	865,893	596,409	2.22
Rural	122,340	341,060	317,754	658,814	481,503	1.86
Urban	29,972	106,817	100,262	207,079	114,906	3.52
Larkar District	332,052	981,366	921,654	1,903,020	1,138,580	3.07
Rural	250,047	694,376	655,473	1,349,849	882,377	2.53
Urban	82,005	286,990	266,181	553,171	256,203	4.63
SUKKUR DIVISION	959,456	2,851,205	2,605,519	5,456,724	3,746,446	2.24
Rural	751,603	2,103,663	1,926,943	4,030,606	2,913,847	1.93
Urban	207,853	747,542	678,576	1,426,118	832,599	3.21
Sukkur District	139,573	465,771	412,087	877,858	553,848	2.74
Rural	78,458	224,259	201,531	425,790	311,635	1.85
Urban	61,115	241,512	210,556	452,068	242,213	3.74
Ghotki District	183,475	500,504	451,957	952,461	568,823	3.08
Rural	158,489	421,285	378,864	800,149	491,776	2.90
Urban	24,986	79,219	73,093	152,312	77,047	4.09
Kairpur District	263,474	791,747	723,021	1,514,768	981,190	2.59
Rural	208,270	604,644	550,723	1,155,367	733,956	2.70
Urban	55,204	187,103	172,298	359,401	247,234	2.22
Naushahro Feroze District	192,070	554,682	509,969	1,064,651	829,051	1.48
Rural	164,715	457,208	419,052	876,260	719,096	1.17
Urban	27,355	97,474	90,917	188,391	109,955	3.22
Nawab Shah District	180,864	538,501	508,485	1,046,986	813,534	1.49
Rural	141,671	396,267	376,773	773,040	657,384	0.96
Urban	39,193	142,234	131,712	273,946	156,150	3.36
HYDERABAD DIVISION	1,238,375	3,500,821	3,179,181	6,680,002	4,678,290	2.12
Rural	904,097	2,404,233	2,176,083	4,580,316	3,460,571	1.66
Urban	334,278	1,096,588	1,003,098	2,099,686	1,217,719	3.25
Dadu District	313,532	856,773	774,654	1,631,427	1,081,611	2.45
Rural	253,665	677,613	608,373	1,285,986	930,019	1.92
Urban	59,867	179,160	166,281	345,441	151,592	4.96
Hyderabad District	485,967	1,481,868	1,358,785	2,840,653	2,059,026	1.91
Rural	262,612	725,571	667,125	1,392,696	1,147,787	1.14
Urban	223,355	756,297	691,660	1,447,957	911,239	2.76
Badin District	215,133	582,242	526,152	1,108,394	776,614	2.11
Rural	185,266	484,888	440,039	924,927	694,425	1.70
Urban	29,867	97,354	86,113	183,467	82,189	4.83

TABLE 12.7
DISTRICT WISE POPULATION BY SEX AND RURAL/URBAN
1998 CENSUS

Area	1998-Census				1981	1981-98
	Households	Male	Female	Both Sexes	Population	Avg. Annual Growth Rate
Thata District	223,743	579,938	519,590	1,099,528	761,039	2.19
Rural	202,554	516,161	460,546	976,707	688,340	2.08
Urban	21,189	63,777	59,044	122,821	72,699	3.13
MIRPUR KHAS DIVISION	699,242	2,051,569	1,831,244	3,882,813	2,419,745	2.82
Rural	587,165	1,653,649	1,466,281	3,119,930	1,964,694	2.76
Urban	112,077	397,920	364,963	762,883	455,051	3.08
Sanhar District	256,400	743,553	676,469	1,420,022	917,863	2.60
Rural	209,191	576,245	522,151	1,098,396	720,170	2.51
Urban	47,209	167,308	154,318	321,626	197,693	2.90
Mirpur Khas District	152,404	467,654	432,293	899,947	577,879	2.64
Rural	111,973	317,100	290,896	607,996	393,629	2.59
Urban	40,431	150,554	141,397	291,951	184,250	2.74
Umekot District	124,259	345,666	310,458	656,124	383,018	3.21
Rural	106,515	286,445	259,896	546,341	334,982	2.92
Urban	17,744	59,221	50,562	109,783	48,036	4.98
Thapar Kar District	166,179	494,696	412,024	906,720	540,985	3.08
Rural	159,486	473,859	393,338	867,197	515,913	3.10
Urban	6,693	20,837	18,686	39,523	25,072	2.71
KAIACHI DIVISION	1,531,234	5,261,712	4,540,422	9,802,134	5,437,984	3.52
Rural	94,861	283,459	249,410	532,869	229,852	5.07
Urban	1,436,373	4,978,253	4,291,012	9,269,265	5,208,132	3.45
Mal District	167,911	578,695	462,334	1,041,029	429,570	5.34
Rural	61,789	178,598	156,666	335,264	170,067	4.07
Urban	106,122	400,097	305,668	705,765	259,503	6.06
Karachi East District	419,393	1,444,968	1,271,821	2,716,789	1,494,786	3.57
Rural	-	-	-	-	17,925	-
Urban	419,393	1,444,968	1,271,821	2,716,789	1,476,861	3.65
Karachi West District	322,486	1,131,412	948,891	2,080,303	912,698	4.96
Rural	33,072	104,861	92,744	197,605	41,816	9.56
Urban	289,414	1,026,551	856,147	1,882,698	870,882	4.64
Karachi South District	275,623	929,394	795,521	1,724,915	1,243,928	1.94
Rural	-	-	-	-	-	-
Urban	275,623	929,394	795,521	1,724,915	1,243,928	1.94
Karachi Central District	345,821	1,177,243	1,061,855	2,239,098	1,357,002	2.99
Rural	-	-	-	-	44	-
Urban	345,821	1,177,243	1,061,855	2,239,098	1,356,958	2.99
BALOCHISTAN	1,018,261	3,480,765	3,030,593	6,511,358	4,332,376	2.42
Rural	814,191	2,647,564	2,347,455	4,995,019	3,660,931	1.84
Urban	204,070	833,201	683,138	1,516,339	671,445	4.91

TABLE 12.7
DISTRICT WISE POPULATION BY SEX AND RURAL/URBAN
1998 CENSUS

Area	1998-Census				1981 Population	1981-98 Avg. Annual Growth Rate
	Households	Male	Female	Both Sexes		
QUETTA DIVISION	239,439	938,650	780,058	1,718,708	880,618	4.01
Rural	152,889	554,977	481,729	1,036,706	539,091	3.92
Urban	86,550	383,673	298,329	682,002	341,527	4.15
Quetta District	99,450	425,474	333,771	759,245	381,566	4.13
Rural	25,232	108,399	90,539	198,938	95,847	4.39
Urban	74,218	317,075	243,232	560,307	285,719	4.04
Pishin District	58,561	194,776	171,387	366,163	202,256	3.55
Rural	55,654	183,834	161,850	345,684	187,541	3.66
Urban	2,907	10,942	9,537	20,479	14,715	1.96
Killa Abdullah District	50,342	210,022	180,716	390,738	176,341	4.79
Rural	44,863	173,278	151,983	325,261	146,548	4.80
Urban	5,479	36,744	28,733	65,477	29,793	4.74
Chagai District	31,086	108,378	94,184	202,562	120,455	3.10
Rural	27,140	89,466	77,357	166,823	109,155	2.52
Urban	3,946	18,912	16,827	35,739	11,300	7.00
ZHDB DIVISION	143,142	536,910	460,255	997,165	749,545	1.69
Rural	133,205	485,327	422,870	908,197	703,714	1.51
Urban	9,937	51,583	37,385	88,968	45,831	3.98
Loralai District	43,963	159,380	140,648	300,028	235,038	1.45
Rural	39,770	137,654	125,055	262,709	221,138	1.02
Urban	4,193	21,726	15,593	37,319	13,900	5.98
Musa Khel District	19,126	72,799	59,612	132,411	91,174	2.22
Rural	19,126	72,799	59,612	132,411	91,174	2.22
Urban						
Barkhan District	14,699	52,191	47,311	99,502	61,686	2.85
Rural	13,787	48,112	43,989	92,101	61,686	2.38
Urban	912	4,079	3,322	7,401		
Killa Saifullah District	28,796	101,904	86,825	188,729	148,362	1.42
Rural	28,796	101,904	86,825	188,729	148,362	1.42
Urban						
Zhob District	36,558	150,636	125,859	276,495	213,285	1.54
Rural	31,726	124,858	107,389	232,247	181,354	1.46
Urban	4,832	25,778	18,470	44,248	31,931	1.94
SIBI DIVISION	76,616	263,040	226,668	489,708	305,768	2.81
Rural	66,917	218,446	188,397	406,843	277,722	2.27
Urban	9,699	44,594	38,271	82,865	28,046	6.58
Sibi District	25,734	95,864	82,790	178,654	98,482	3.56
Rural	15	65,173	55,913	121,086	70,637	3.22
Urban		30,691	26,877	57,568	27,845	4.36

TABLE 12.7

DISTRICT WISE POPULATION BY SEX AND RURAL/URBAN
1998 CENSUS

Area	1998-Census			Both Sexes	1981 Population	1961-98 Avg. Annual Growth Rate
	Households	Male	Female			
Ziarat Cstrict	4,738	16,999	15,865	32,864	32,196	0.12
Rual	4,609	16,595	15,650	32,245	31,995	0.05
Urban	129	404	215	619	201	6.84
Kohlu Cstrict	16,114	53,679	44,107	97,786	71,269	1.88
Rual	15,156	48,273	40,144	88,417	71,269	1.28
Urban	958	5,406	3,963	9,369	-	-
Dera Bgti District	29,030	96,498	83,906	180,404	103,821	3.30
Rual	27,337	88,405	76,690	165,095	103,821	2.76
Urban	1,693	8,093	7,216	15,309	-	-
NASIFABAD DIVISION	158,156	557,078	498,762	1,055,840	699,669	2.45
Rual	138,832	473,059	423,688	896,747	648,930	1.92
Urban	19,324	84,019	75,074	159,093	50,739	6.95
Jafarabad District	62,054	219,122	201,960	421,082	265,342	2.75
Rual	52,664	176,131	162,974	339,105	246,596	1.89
Urban	9,390	42,991	38,986	81,977	18,746	9.06
Nasirabad District	40,060	127,202	115,487	242,689	129,112	3.78
Rual	34,981	107,160	97,763	204,923	119,979	3.20
Urban	5,079	20,042	17,724	37,766	9,133	8.70
Jhal Magsi District	16,184	55,352	48,618	103,970	68,092	2.52
Rual	16,184	55,352	48,618	103,970	68,092	2.52
Urban	-	-	-	-	-	-
Bolan District	39,858	155,402	132,697	288,099	237,123	1.15
Rual	35,003	134,416	114,333	248,749	214,263	0.88
Urban	4,855	20,986	18,364	39,350	22,860	3.24
KALAT DIVISION	244,592	754,286	679,434	1,433,720	1,044,174	1.88
Rual	199,790	583,199	531,450	1,114,649	943,957	0.98
Urban	44,802	171,087	147,984	319,071	100,217	7.04
Kalat District	35,525	121,332	114,426	235,758	209,149	0.71
Rual	31,396	104,466	97,662	202,128	198,112	0.12
Urban	4,129	16,866	16,764	33,630	11,037	6.77
Mastung District	21,701	86,398	77,150	163,548	132,044	1.27
Rual	18,831	73,655	65,322	138,977	115,594	1.09
Urban	2,870	12,743	11,828	24,571	16,450	2.39
Khuziar District	78,124	216,405	192,759	409,164	276,449	2.33
Rual	60,032	153,140	138,701	291,841	245,562	1.02
Urban	18,092	63,265	54,058	117,323	30,887	8.16
Awaan District	22,144	60,088	54,339	114,427	110,353	0.21
Rual	22,144	60,088	54,339	114,427	110,353	0.21
Urban	-	-	-	-	-	-

TABLE 12.7
DISTRICT WISE POPULATION BY SEX AND RURAL/URBAN
1998 CENSUS

Area	1998-Census				1981	1981-98
	Households	Male	Female	Both Sexes	Population *	Avg. Annual Growth Rate
Kharan District	36,368	102,736	94,682	197,418	128,040	2.58
Rural	32,750	89,113	82,248	171,361	117,568	2.24
Urban	3,618	13,623	12,434	26,057	10,472	5.50
Lasbela District	50,730	167,327	146,078	313,405	188,139	3.05
Rural	34,637	102,737	93,178	195,915	156,768	1.32
Urban	16,093	64,590	52,900	117,490	31,371	8.07
MAKRAN DIVISION	156,316	430,801	385,416	816,217	652,602	1.32
Rural	122,558	332,556	299,321	631,877	547,517	0.85
Urban	33,758	98,245	86,095	184,340	105,085	3.36
Kech District	83,079	213,849	196,030	409,879	379,467	0.45
Rural	70,164	177,679	164,295	341,974	327,130	0.26
Urban	12,915	36,170	31,735	67,905	52,337	1.54
Gwadar District	34,348	96,004	82,985	178,989	112,385	2.77
Rural	16,691	44,108	38,262	82,370	69,132	1.04
Urban	17,657	51,896	44,723	96,619	43,253	4.84
Panjgur District	38,889	120,948	106,401	227,349	160,750	2.06
Rural	35,703	110,769	96,764	207,533	151,255	1.88
Urban	3,186	10,179	9,637	19,816	9,495	4.42

TABLE 12.8

PERCENTAGE DISTRIBUTION OF POPULATION OF 10 YEARS AND ABOVE AND CIVILIAN
LABOUR FORCE BY SEX AND NATURE OF ACTIVITY: 1996-97 AND 1997-98

	Civilian Labour Force												Not in Civilian Labour Force		
	Population			Total			Employed			Unemployed					
	Total	Male	Female	Total	Male	Female	Total	Male	Female	Total	Male	Female	Total	Male	Female
1996-97															
PAKISTAN	100.00	52.11	47.89	43.01	36.48	6.53	40.38	34.95	5.43	2.63	1.54	1.09	56.99	15.63	41.36
Rural	100.00	51.91	48.09	45.10	37.28	7.82	42.55	35.87	6.68	2.55	1.41	1.14	54.90	14.63	40.27
Urban	100.00	52.51	47.49	38.92	34.92	4.00	36.13	33.13	3.00	2.79	1.79	1.01	61.08	17.59	43.49
BAUCHISTAN	100.00	53.47	46.53	38.94	36.81	2.12	37.69	36.21	1.48	1.25	0.61	0.64	61.06	16.66	44.41
Rural	100.00	53.23	46.77	40.00	37.79	2.21	38.64	37.10	1.54	1.36	0.68	0.68	60.00	15.45	44.56
Urban	100.00	54.44	45.56	34.73	32.98	1.75	33.93	32.67	1.26	0.80	0.31	0.49	65.27	21.46	43.81
NWFP	100.00	51.36	48.64	38.14	33.57	4.57	34.66	31.86	2.79	3.48	1.70	1.77	61.86	17.79	44.07
Rural	100.00	50.88	49.12	38.51	33.52	4.99	34.82	31.79	3.03	3.70	1.73	1.96	61.49	17.36	44.13
Urban	100.00	53.56	46.44	36.42	33.77	2.65	33.94	32.20	1.74	2.48	1.57	0.91	63.57	19.78	43.79
PUNJAB	100.00	51.56	48.44	45.24	36.75	8.49	42.19	34.85	7.34	3.06	1.90	1.15	54.76	14.81	39.95
Rural	100.00	51.50	48.50	47.76	37.65	10.11	45.04	36.01	9.04	2.71	1.64	1.07	52.24	13.85	38.39
Urban	100.00	51.69	48.31	39.88	34.83	5.05	36.10	32.38	3.72	3.78	2.45	1.33	60.12	16.85	43.27
SINDH	100.00	53.88	46.12	40.23	37.37	2.86	39.07	36.81	2.26	1.16	0.56	0.60	59.77	16.51	43.26
Rural	100.00	54.13	45.87	42.50	39.34	3.16	41.39	38.95	2.44	1.12	0.39	0.72	57.50	14.79	42.71
Urban	100.00	53.63	46.37	37.98	35.42	2.56	36.77	34.69	2.08	1.21	0.73	0.48	62.02	18.21	43.81
1997-98															
PAKISTAN	100.00	52.00	48.00	43.34	36.65	6.68	40.78	35.10	5.68	2.55	1.55	1.00	56.66	15.35	41.31
Rural	100.00	51.78	48.22	46.43	38.02	8.41	44.12	36.71	7.41	2.31	1.31	1.00	53.57	13.76	39.81
Urban	100.00	52.41	47.59	37.67	34.15	3.52	34.68	32.16	2.52	2.99	1.99	1.01	62.33	18.26	44.07
BAUCHISTAN	100.00	54.77	45.23	40.80	38.02	2.79	39.74	37.48	2.26	1.06	0.54	0.53	59.20	16.75	42.44
Rural	100.00	54.99	45.01	42.44	39.33	3.11	41.47	38.84	2.63	0.97	0.49	0.48	57.56	15.67	41.90
Urban	100.00	53.77	46.23	33.52	32.18	1.34	32.05	31.42	0.63	1.47	0.75	0.72	66.48	21.59	44.89
NWFP	100.00	50.54	49.46	36.99	32.25	4.74	33.66	30.44	3.23	3.33	1.82	1.51	63.01	18.28	44.72
Rural	100.00	50.16	49.84	37.54	32.32	5.22	34.21	30.59	3.61	3.33	1.73	1.60	62.46	17.83	44.63
Urban	100.00	52.36	47.64	34.40	31.94	2.46	31.09	29.70	1.39	3.31	2.24	1.07	65.60	20.41	45.18
PUNJAB	100.00	51.57	48.43	46.29	37.48	8.81	43.30	35.61	7.69	2.99	1.87	1.12	53.71	14.09	39.63
Rural	100.00	51.31	48.69	49.48	38.58	10.90	47.03	37.12	9.90	2.45	1.46	0.99	50.52	12.73	37.79
Urban	100.00	52.08	47.92	39.83	35.25	4.58	35.76	32.55	3.21	4.07	2.70	1.37	60.17	16.83	43.34
SINDH	100.00	53.58	46.42	39.76	36.88	2.88	38.57	36.16	2.41	1.19	0.72	0.46	60.24	16.70	43.54
Rural	100.00	54.44	45.56	45.41	41.66	3.75	44.36	41.11	3.25	1.05	0.55	0.50	54.59	12.78	41.81
Urban	100.00	52.87	47.13	35.07	32.92	2.15	33.77	32.05	1.72	1.17	0.43	0.43	64.93	19.95	44.98

Source: Labour Force Survey, 1997-98, Federal Bureau of Statistics

TABLE 12.9
LABOUR FORCE AND EMPLOYMENT

	1990	1991	1992	1993	1994	1995	1996	1997	1998	1999	(Million) 2000 (E)
Population	108.04	110.79	113.61	116.47	119.39	122.36	125.38	128.42	131.51	134.51	137.51
Rural	75.50	77.17	78.77	80.33	81.88	83.47	85.13	86.89	88.60	90.13	91.60
Urban	32.54	33.62	34.84	36.15	37.51	38.89	40.25	41.53	42.91	44.38	45.91
Working Age Population	72.06	73.22	74.42	76.62	79.23	81.44	83.45	85.49	87.53	89.53	91.53
Rural	49.59	50.48	51.40	51.74	53.26	54.18	55.26	56.40	57.51	58.51	58.45
Urban	22.47	22.74	23.01	24.88	25.97	27.26	28.19	29.09	30.01	31.02	32.08
Labour Force	31.15	31.53	31.94	32.45	33.29	33.60	34.42	36.84	38.64	39.52	40.40
Rural	22.58	22.70	22.84	23.10	23.52	23.57	24.04	25.56	27.09	27.56	28.01
Urban	8.57	8.83	9.10	9.35	9.77	10.03	10.38	11.28	11.15	11.96	12.39
Employed Labour Force	30.18	29.57	30.07	30.92	31.68	31.78	32.56	34.59	36.36	37.19	38.02
Rural	21.99	21.46	21.60	22.11	22.53	22.44	22.89	24.12	25.74	26.19	26.62
Urban	8.19	8.11	8.47	8.81	9.15	9.34	9.67	10.47	10.62	11.00	11.40
Unemployed Labour Force	0.97	1.96	1.87	1.53	1.61	1.82	1.86	2.25	2.28	2.33	2.38
Rural	0.59	1.24	1.23	0.99	0.99	1.13	1.15	1.44	1.35	1.37	1.39
Urban	0.38	0.72	0.64	0.54	0.62	0.69	0.71	0.81	0.93	0.96	0.99
Unemployment Rate (%)	3.13	6.22	5.85	4.73	4.84	5.41	5.41	6.12	5.89	5.89	5.89
Rural	2.60	5.46	5.40	4.28	4.22	4.80	4.80	5.65	4.98	4.98	4.98
Urban	4.58	8.15	6.97	5.88	6.51	6.90	6.90	7.17	7.95	7.95	7.95
Labour Force Partici- pation Rates (%)	28.83	28.46	28.11	27.86	27.88	27.46	27.46	28.69	29.38	29.38	29.38
Rural	29.90	29.41	28.99	28.76	28.73	28.23	28.23	29.42	30.58	30.58	30.58
Urban	26.28	26.26	26.08	25.83	25.79	25.79	25.79	27.15	26.98	26.98	26.98

E: Estimated

Source: (i) Labour Force Surveys, Federal Bureau of Statistics
(ii) Economic Adviser's Wing

TABLE 12.10

POPULATION AND LABOUR FORCE

Year	Popula- tion	Crude			Employed		Agriculture	Mining & Manu- facturing	Construc- tion	Electri- city & Gas Distri- bution	Trans- port	Trade	Others
		Activity Rate(%)	Labour Force	Unemp- loyment	Labour Force	Labour Force							
1981	84.87	31.02	26.33	0.93	25.40	13.37	3.72	1.25	0.19	1.20	2.81	2.85	
1982	87.38	31.02	27.11	0.96	26.15	13.77	3.83	1.29	0.19	1.24	2.90	2.93	
1983	89.89	30.19	27.14	1.06	26.08	13.75	3.53	1.25	0.29	1.20	3.11	2.94	
1984	92.40	30.19	27.90	1.09	26.81	14.14	3.63	1.29	0.30	1.23	3.20	3.02	
1985	94.93	29.56	28.06	1.04	27.02	13.66	3.74	1.51	0.19	1.41	3.12	3.40	
1986	97.50	28.72	28.00	1.02	26.98	14.57	3.62	1.41	0.14	1.19	3.08	2.97	
1987	100.09	29.40	29.43	0.90	28.53	14.05	4.06	1.71	0.21	1.50	3.44	3.56	
1988	102.71	28.83	29.61	0.93	28.68	14.67	3.68	1.83	0.17	1.40	3.42	3.50	
1989	105.35	28.83	30.37	0.95	29.42	15.05	3.78	1.88	0.17	1.44	3.51	3.60	
1990	108.04	28.83	31.15	0.97	30.17	15.43	3.87	1.93	0.18	1.46	3.60	3.68	
1991	110.79	27.97	30.99	1.95	29.04	13.78	3.60	1.92	0.24	1.52	3.84	4.14	
1992	113.61	28.11	31.94	1.87	30.07	14.51	3.77	1.90	0.24	1.66	3.94	4.05	
1993	116.47	27.86	32.45	1.53	30.92	14.70	3.40	2.14	0.26	1.71	4.12	4.59	
1994	119.39	27.88	33.29	1.61	31.68	15.85	3.21	2.06	0.28	1.57	4.05	4.66	
1995	122.36	27.46	33.60	1.80	31.80	14.88	3.34	2.29	0.26	1.61	4.61	4.81	
1996	125.38	27.46	34.43	1.85	32.58	15.24	3.42	2.35	0.27	1.65	4.72	4.93	
1997	128.42	28.69	36.84	2.25	34.59	15.27	3.87	2.33	0.34	1.98	5.06	5.74	
1998	131.51	29.38	38.64	2.28	36.36	17.18	3.82	2.27	0.25	2.00	5.04	5.80	
1999 E)	134.51	29.38	39.52	2.33	37.19	17.57	3.90	2.33	0.26	2.04	5.16	6.05	
2000 E)	137.51	29.38	40.40	2.38	38.02	17.96	4.00	2.38	0.27	2.08	5.27	6.19	

E: Estimated

Source: (i) Federal Bureau of Statistics
(ii) Planning Commission.
(iii) Labour Force Survey 1997-98

TABLE 12.11

DISTRIBUTION OF EMPLOYED PERSONS OF 10 YEARS AGE
AND ABOVE BY MAJOR INDUSTRIES DIVISION

(Percentage)

Years	Agriculture	✓ Mining &	Construction	Electricity	Transport	Trade	Others
		Manufacturing		& Gas Distribution			
1981	52.65	14.66	4.92	0.74	4.73	11.08	11.22
1982	52.65	14.66	4.92	0.74	4.73	11.08	11.22
1983	52.73	13.54	4.80	1.13	4.59	11.94	11.27
1984	52.73	13.54	4.80	1.13	4.59	11.94	11.27
1985	50.56	13.84	5.60	0.69	5.20	11.54	12.57
1986	54.01	13.40	5.24	0.52	4.42	11.40	11.01
1987	49.24	14.23	6.01	0.73	5.25	12.05	12.49
1988	51.15	12.84	6.38	0.59	4.89	11.93	12.22
1989	51.15	12.84	6.38	0.59	4.89	11.93	12.22
1990	51.15	12.84	6.38	0.59	4.89	11.93	12.22
1991	47.45	12.38	6.62	0.83	5.24	13.24	14.24
1992	48.27	12.53	6.33	0.79	5.51	13.10	13.47
1993	47.55	11.00	6.93	0.84	5.52	13.32	14.84
1994	50.04	10.12	6.50	0.87	4.95	12.78	14.74
1995	46.79	10.50	7.21	0.82	5.07	14.50	15.11
1996	46.79	10.50	7.21	0.82	5.07	14.50	15.11
1997	44.15	11.20	6.75	0.98	5.71	14.62	16.59
1998	47.25	10.50	6.26	0.70	5.48	13.87	15.94
1999 (E)	47.25	10.50	6.26	0.70	5.48	13.87	15.94
2000 (E)	47.25	10.50	6.26	0.70	5.48	13.87	15.94

E: Estimated

Source: (i) Federal Bureau of Statistics
(ii) Labour Force Survey 1997-98

TABLE 12.12

PERCENTAGE DISTRIBUTION OF EMPLOYED PERSONS OF 10 YEARS AGE
AND ABOVE BY MAJOR INDUSTRY DIVISION FOR 1996-97 AND 1997-98

Major Industry Division	PAKISTAN			BALUCHISTAN			NWFP			PUNJAB			SIND		
	Total	Rural	Urban	Total	Rural	Urban	Total	Rural	Urban	Total	Rural	Urban	Total	Rural	Urban
1996-97															
Total	100.00	100.00	100.00	100.00	100.00	100.00	100.00	100.00	100.00	100.00	100.00	100.00	100.00	100.00	100.00
1) Agriculture Forestry, Hunting and Fishing	44.15	60.83	5.68	54.57	64.44	10.00	45.57	53.50	8.55	45.32	60.29	5.59	38.37	68.15	5.06
2) Mining and Quarrying	0.10	0.09	0.13	0.99	0.77	1.99	0.12	0.13	0.06	0.03	0.02	0.06	0.17	0.16	0.17
3) Manufacturing	11.10	6.79	21.04	1.96	1.24	5.22	5.61	4.18	12.28	12.20	8.64	21.66	11.94	2.47	22.54
4) Electricity, Gas and Water	0.98	0.64	1.76	0.84	0.61	1.89	0.88	0.68	1.84	0.82	0.54	1.57	1.52	1.02	2.07
5) Construction	6.75	6.80	6.64	7.68	7.23	9.70	10.32	10.45	9.74	6.45	6.28	6.91	5.67	5.92	5.40
6) Wholesale, Retail Trade, Restaurant and Hotels	14.62	9.51	26.38	13.30	9.79	29.19	13.56	11.53	23.06	13.96	9.48	25.84	17.33	7.97	27.80
7) Transport, Storage and Communication	5.71	4.11	9.38	7.31	6.43	11.30	7.87	7.00	11.92	4.91	3.61	8.35	6.76	3.35	10.58
8) Financing, Insurance, Real Estate and Business Services	0.98	0.31	2.53	0.17	0.01	0.86	0.71	0.48	1.75	0.78	0.30	2.06	1.85	0.28	3.59
9) Community, Social and Personal Services	15.58	10.90	26.36	13.18	9.49	29.86	15.34	12.06	30.67	15.48	10.81	27.87	16.34	10.66	22.69
10) Activities Not Adequately Defined	0.04	0.02	0.09	-	-	-	0.02	-	0.13	0.04	0.02	0.09	0.06	0.03	0.09
1997-98															
Total	100.00	100.00	100.00	100.00	100.00	100.00	100.00	100.00	100.00	100.00	100.00	100.00	100.00	100.00	100.00
1) Agriculture Forestry, Hunting and Fishing	47.25	65.13	5.56	57.75	66.16	9.26	48.28	55.73	9.28	47.86	63.72	5.75	43.12	78.55	4.46
2) Mining and Quarrying	0.19	0.24	0.07	0.21	0.16	0.47	0.13	0.15	-	0.25	0.33	0.04	0.06	-	0.13
3) Manufacturing	9.96	5.77	19.73	1.93	1.64	3.58	6.30	5.47	10.66	11.00	7.10	21.36	10.15	1.65	19.42
4) Electricity, Gas and Water	0.71	0.39	1.43	0.47	0.21	1.96	0.80	0.65	1.56	0.55	0.29	1.24	1.13	0.61	1.79
5) Construction	6.26	5.79	7.38	8.72	8.33	10.94	8.18	8.22	7.98	5.85	5.43	9.95	6.07	4.52	7.76
6) Wholesale, Retail Trade, Restaurant and Hotels	13.87	7.62	28.42	12.84	9.77	30.53	12.80	10.42	25.17	12.93	7.36	27.74	17.39	5.75	30.10
7) Transport, Storage and Communication	5.48	3.52	10.04	6.94	5.95	12.63	6.52	5.55	11.65	5.17	3.26	10.35	5.62	2.47	9.06
8) Financing, Insurance, Real Estate and Business Services	0.87	0.23	2.37	0.22	0.06	1.15	0.82	0.54	2.30	0.66	0.22	1.83	1.62	0.06	3.32
9) Community, Social and Personal Services	15.36	11.26	24.96	10.32	7.72	29.47	16.10	13.21	31.21	15.68	12.29	24.69	14.79	6.31	24.06
10) Activities Not Adequately Defined	0.05	0.06	0.04	-	-	-	0.07	0.06	0.19	-	0.06	0.04	0.03	0.08	-

not available

Source: 1996-97 and 1997-98, Federal Bureau of Statistics

TABLE 12.13

AGE SPECIFIC LABOUR FORCE PARTICIPATION RATE

Age Group	(Percent)									
	1990-91	1991-92	1992-93	1993-94	1994-95	1995-96	1996-97	1997-98	1998-99	1999-2000
10 years & over										
Both Sexes	43.16	42.93	42.35	42.01	41.25	41.25	43.01	43.34	43.34	43.34
Male	71.27	70.27	69.24	69.07	69.10	69.10	70.01	70.48	70.48	70.48
Female	12.76	13.98	13.15	13.32	11.39	11.39	13.63	13.92	13.92	13.92
10-14										
Male	19.22	20.14	18.02	16.76	16.55	16.54	17.19	17.95	17.95	17.95
Female	6.91	8.06	7.77	6.94	5.70	5.70	7.61	7.40	7.40	7.40
15-19										
Male	55.21	53.30	53.13	52.29	51.13	51.13	52.89	52.43	52.43	52.43
Female	13.18	13.52	12.46	12.06	9.64	9.64	13.06	13.51	13.51	13.51
20-24										
Male	87.72	84.77	83.91	84.91	85.46	85.46	85.05	84.86	84.86	84.86
Female	13.96	14.08	13.47	14.02	11.71	11.71	15.08	15.16	15.16	15.16
25-34										
Male	97.73	96.96	97.05	97.55	97.22	97.22	97.21	96.96	96.96	96.96
Female	13.65	15.80	14.54	15.67	12.85	12.85	13.79	14.80	14.80	14.80
35-44										
Male	98.06	98.06	98.27	98.23	97.89	97.89	98.46	97.80	97.80	97.80
Female	15.57	18.38	16.43	17.11	15.66	15.66	16.61	17.29	17.29	17.29
45-54										
Male	96.05	95.92	95.84	96.00	97.07	97.07	96.54	96.23	96.23	96.23
Female	17.23	17.41	16.81	17.50	14.75	14.75	17.51	17.15	17.15	17.15
55-59										
Male	90.46	91.75	90.12	91.84	91.50	91.50	90.13	90.63	90.63	90.63
Female	13.79	14.55	16.62	15.09	15.23	15.23	19.60	15.84	15.84	15.84
60+										
Male	62.04	60.84	60.71	62.02	62.65	62.65	63.41	63.65	63.65	63.65
Female	8.69	10.65	9.79	10.01	9.26	9.26	12.34	13.60	13.60	13.60

Source: Labour Force Surveys, Federal Bureau of Statistics

TABLE 12.14

DAILY WAGES OF CONSTRUCTION WORKERS IN DIFFERENT CITIES*

Category of worker and cities	1980	1981	1982	1983	1984	1985	1986	1987	1988	1989
Carpenter										
Islamabad	60.00	65.00	65.00	65.00	75.00	80.00	75.00	79.37	93.12	96.25
Karachi	65.00	75.00	78.33	79.50	79.41	80.00	90.00	99.64	112.30	116.15
Lahore	55.83	62.50	56.67	60.00	65.00	70.00	75.00	78.03	87.14	99.64
Peshawar	52.50	72.50	72.50	80.00	76.25	77.50	75.00	84.37	90.00	90.00
Quetta	65.00	70.00	70.00	70.00	80.00	80.00	90.00	92.50	102.50	110.00
Mason (Raj)										
Islamabad	60.00	65.00	65.00	65.00	75.00	80.00	75.00	79.37	87.50	96.25
Karachi	65.00	75.00	78.33	79.50	79.23	80.00	90.00	101.93	117.69	119.62
Lahore	55.83	62.50	60.83	66.67	70.00	75.00	75.00	78.21	85.71	100.00
Peshawar	60.00	67.50	73.13	80.00	75.00	77.50	75.00	78.12	78.75	90.00
Quetta	65.00	70.00	70.00	70.00	80.00	80.00	90.00	92.50	102.50	110.00
Labourer (Unskilled)										
Islamabad	25.00	25.00	30.00	32.50	32.50	37.50	37.50	38.12	40.00	47.50
Karachi	27.50	27.50	29.72	29.50	30.59	39.50	40.00	49.73	53.80	56.52
Lahore	25.00	30.00	30.00	33.33	35.00	40.00	39.16	41.42	46.07	51.42
Peshawar	18.00	21.50	21.88	25.00	25.00	25.00	30.00	27.50	32.50	37.50
Quetta	22.50	25.00	27.50	27.50	27.50	32.50	35.00	35.00	33.75	37.50

(Contd.)

TABLE 12.14
DAILY WAGES OF CONSTRUCTION WORKERS IN DIFFERENT CITIES*

(In rupees)

Category of workers and cities	1990	1991	1992	1993	1994	1995	1996*	1997*	1998*	1999*
Carpenter										
Islamabad	100.00	120.00	145.00	150.00	150.00	175.00	190.00	200.00	200.00	225.00
Karachi	121.86	131.66	155.00	164.81	178.94	205.00	219.62	231.15	250.00	285.57
Lahore	113.93	129.28	129.28	150.00	151.42	185.00	195.71	217.50	226.42	262.50
Peshawar	100.00	100.00	100.00	115.00	135.00	135.00	150.00	175.00	200.00	200.00
Quetta	110.00	126.25	170.00	170.00	180.00	200.00	215.00	230.00	250.00	250.00
Mason (Raj)										
Islamabad	100.00	120.00	145.00	150.00	150.00	175.00	190.00	200.00	200.00	225.00
Karachi	121.86	131.66	150.00	161.82	177.78	205.00	234.61	245.19	250.00	285.57
Lahore	113.57	128.57	128.57	150.00	151.42	185.00	197.14	217.50	226.42	262.50
Peshawar	100.00	100.00	100.00	115.00	135.00	135.00	150.00	175.00	200.00	200.00
Quetta	110.00	126.25	147.50	162.50	175.00	188.75	210.00	225.00	250.00	250.00
Labourer (Unskilled)										
Islamabad	50.00	60.00	65.00	70.00	77.50	90.00	95.00	100.00	110.00	120.00
Karachi	57.14	59.23	65.00	73.40	80.88	101.80	133.20	156.53	160.00	172.11
Lahore	57.85	71.07	71.07	85.71	85.71	105.00	108.21	117.14	122.50	145.00
Peshawar	37.50	47.50	50.00	50.00	60.00	65.00	70.00	75.00	80.00	80.00
Quetta	45.00	51.25	58.75	75.00	77.50	77.50	95.00	95.00	110.00	110.00

Source: Federal Bureau of Statistics

* Data pertains to month of November each year

TRANSPORT AND COMMUNICATIONS

HIGHLIGHTS

Items	Unit	Facilities 1999-2000
Telecommunications and Postal Services		
- New Telephones	000 Nos	262.9
- New Public Call Offices	Nos	293
- VCR Sets	000 Nos	136.6
- Post Offices	Nos	12,854
- Telegraph Offices	Nos	384
Roads		
- Total Road	Kilometer	328,854 P
- High type	"	215,569
- Low type	"	113,285
Railways		
- Route	Kilometer	7,791
- Passengers carried	Mln. Nos.	68
- Freight carried	Mln. Tonnes	4.8
- Locomotives	Nos	597
- Freight Wagons	Nos	23,906
- Gross earnings	Million Rs	9,889
Pakistan International Airlines		
- Route	Kilometer	335,348
- Aircraft	Nos	45
- Gross earnings	Million Rs	17,332
Pakistan National Shipping Corporation		
- Vessels	Nos	15
- Dead weight	Tonnes	261,836
Cargo Handled at Karachi Port		
- Total	000 Tonnes	23,761
- Imports	000 Tonnes	10,246
- Exports	000 Tonnes	13,515

P: Provisional

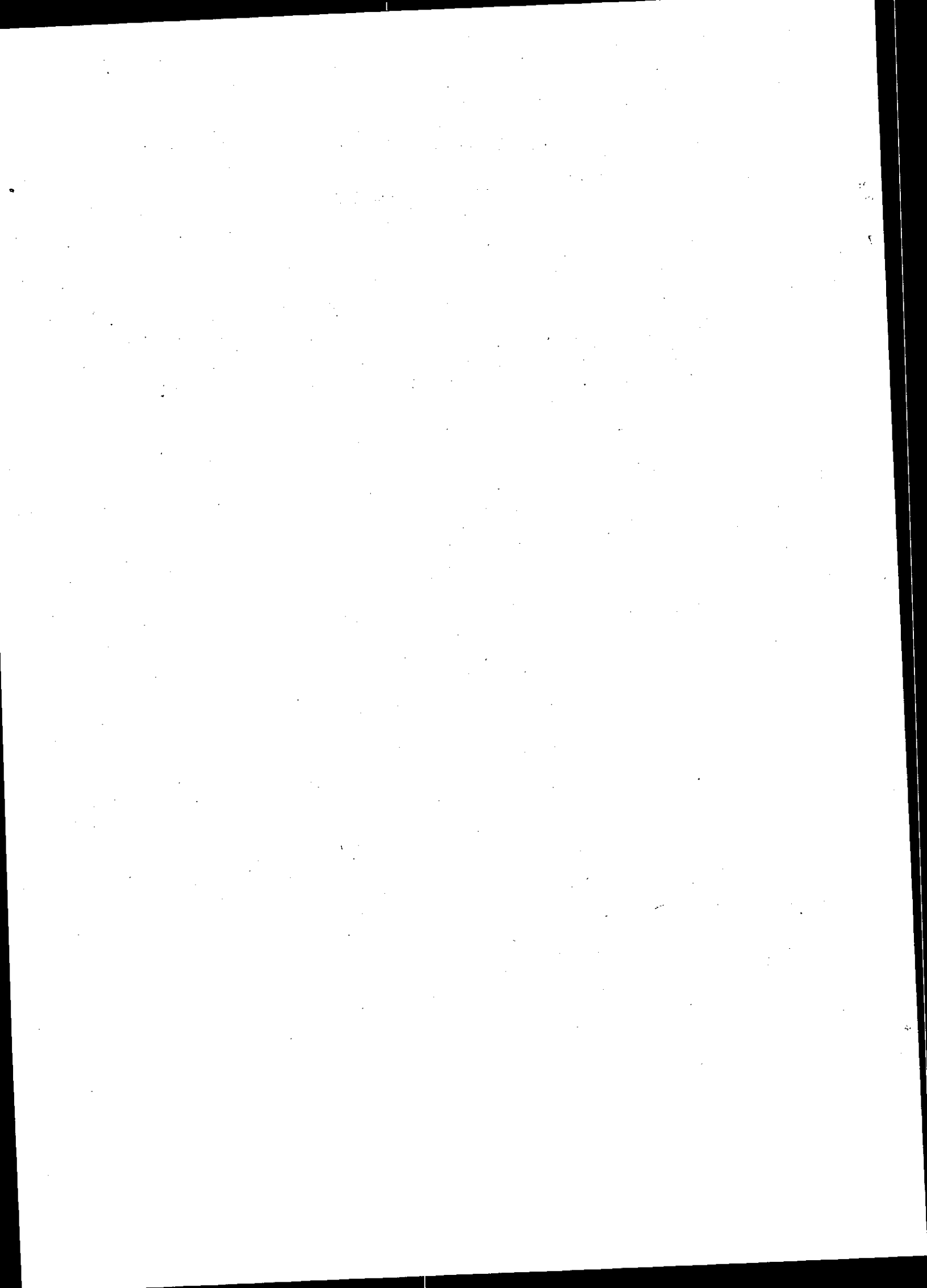

TABLE 13.1

TRANSPORT

Year	Railways (a)						Length of Roads(b)		
	Route Kilo- metres	Number of Passen- gers carri- ed (Mil- lion)	Freight carried (Million Tonnes)	Freight Tonne Kilometres Million	Locomo- tives (Nos.)	Freight Wagons (Nos.)	Kilometers		
							Total	High Type	Low Type
1965-6	8,585.53	123.00	16.00	7,631	1,026	35,048	73,788	20,983	52,805
1966-6	8,585.53	128.00	15.00	8,251	1,045	36,428	70,007	22,063	47,944
1967-6	8,585.53	133.00	15.00	8,563	1,047	36,970	72,463	23,095	49,368
1968-6	8,663.51	136.00	15.00	7,785	1,045	37,252	71,428	23,799	47,629
1969-7	8,564.38	132.00	13.00	7,644	1,076	37,530	72,153	24,253	47,900
1970-7	8,566.36	126.00	13.00	7,458	1,141	37,337	73,006	24,776	48,230
1971-7	8,794.96	124.00	13.00	7,756	1,015	37,624	74,187	25,418	48,769
1972-7	8,811.21	136.00	13.00	8,359	993	37,436	76,029	28,927	50,102
1973-7	8,811.21	141.00	12.00	7,344	992	37,339	76,660	26,641	50,019
1974-7	8,811.45	143.00	14.00	8,403	992	37,239	78,630	28,222	50,408
1975-7	8,811.45	147.00	15.00	8,977	1,024	36,938	80,623	29,603	51,020
1976-7	8,815.03	143.00	14.00	8,767	978	36,720	84,589	31,769	52,820
1977-7	8,815.03	149.00	13.00	8,557	978	36,406	85,757	33,159	52,598
1978-7	8,815.03	146.00	12.00	9,375	979	36,276	87,715	34,804	52,911
1979-8	8,817.33	144.00	12.00	8,598	1,003	36,235	94,173	35,890	58,283
1980-8	8,817.33	123.00	11.00	7,918	960	36,248	93,960	38,035	55,925
1981-8	8,774.87	120.00	11.00	7,067	963	36,213	96,859	40,380	56,479
1982-8	8,774.87	123.00	12.00	7,323	979	35,990	99,793	42,773	57,020
1983-8	8,774.87	107.00	11.00	7,385	943	35,782	111,916	48,325	63,591
1984-8	8,774.87	95.00	11.00	7,203	916	35,341	118,471	52,120	66,351
1985-8	8,774.87	83.00	12.00	8,270	879	35,237	126,243	56,318	69,925
1986-8	8,774.87	78.00	12.00	7,820	837	34,867	133,953	61,464	72,489
1987-8	8,774.87	80.00	12.00	8,113	806	35,929	142,941	68,880	74,061
1988-8	8,774.87	84.70	10.43	8,364	773	36,249	151,449	74,355	77,094
1989-8	8,775.00	84.60	9.30	7,226	768	35,842	162,345	81,981	80,364
1990-8	8,775.00	84.90	7.72	5,709	753	34,851	170,823	86,839	83,984
1991-8	8,775.00	73.30	7.56	5,962	752	30,369	182,709	95,374	87,335
1992-8	8,775.00	59.00	7.77	6,180	703	29,451	189,321	99,083	90,238
1993-8	8,775.00	61.72	8.04	5,938	676	29,228	196,817	104,002	92,816
1994-8	8,775.00	67.70	8.11	6,711	678	30,117	207,645	111,307	96,338
1995-8	8,775.00	73.65	6.85	5,077	622	26,755	218,344	118,427	99,917
1996-8	8,775.00	68.80	6.36	4,607	633	25,213	229,595	126,117	103,478
1997-8	8,775.00	64.90	5.98	4,447	611	24,275	240,589 P	133,520	107,069
1998-8	8,774.00	64.90	5.45	3,967	596	27,251	247,484 P	137,352	110,132
1999-000	7,791.00	68.00	4.77	3,612	597	23,906	328,854 P	215,569	113,285

(Contd.)

TABLE 13.1

TRANSPORT

Year	Cargo Handled at (c) Karachi Port (000 tonnes)			Shipping (d)		Gross Earnings (Million Rs)				
						Pakistan Railways (a)	Pakistan National Shipping Corp.	Punjab Urban Transport Corp.	Karachi Transport Corp.	NWFP Road Transport Board
	Total	Imports	Exports	No. of Vessels	Dead Weight Tonnes					
1965-66	7,169	5,269	1,900	53	516,137	592.1
1966-67	9,220	6,896	2,324	59	593,826	615.6
1967-68	8,801	6,508	2,293	61	618,758	624.0
1968-69	8,585	5,603	2,982	65	682,913	665.2
1969-70	9,488	6,028	3,460	66	679,692	731.2
1970-71	9,587	6,379	3,208	71	749,046	716.3	..	45.4	..	12.1
1971-72	9,456	6,397	3,059	57	635,937	785.4	..	36.8	..	11.3
1972-73	10,512	7,304	3,208	54	608,845	943.4	..	33.2	..	10.6
1973-74	10,654	7,559	3,095	52	597,685	1,026.1	..	52.4	..	13.6
1974-75	10,161	7,858	2,303	52	602,741	1,345.0	..	134.9	..	21.2
1975-76	10,085	7,691	2,393	53	621,341	1,632.8	..	249.8	..	38.6
1976-77	9,590	7,216	2,374	49	584,195	1,748.0	..	237.4	49.2	47.0
1977-78	11,757	8,917	2,840	48	564,112	2,213.0	..	224.0	17.4	48.4
1978-79	15,025	11,987	3,038	48	564,112	2,274.0	..	233.9	19.7	52.1
1979-80	14,657	11,259	3,398	58	580,225	2,709.4	1,141.7	274.9	37.1	56.7
1980-81	14,653	11,037	3,616	50	645,450	2,492.4	1,507.5	266.6	75.2	81.2
1981-82	15,137	11,589	3,548	55	738,894	3,044.2	1,688.4	281.4	89.3	164.5
1982-83	14,789	11,708	3,080	50	766,601	3,395.0	1,639.2	301.8	92.0	180.9
1983-84	14,758	12,412	2,346	47	731,545	3,679.9	1,625.3	326.2	94.3	194.8
1984-85	14,898	12,401	2,497	36	602,744	3,681.0	2,418.6	319.0	80.9	199.1
1985-86	15,820	12,511	3,309	33	559,279	4,368.0	2,657.6	238.9	85.8	197.6
1986-87	16,305	13,180	3,125	30	522,517	4,884.0	2,209.7	276.6	87.1	216.3
1987-88	17,717	14,332	3,385	29	510,624	5,279.0	2,643.3	195.3	98.4	254.5
1988-89	17,866	14,075	3,791	29	510,624	5,318.0	3,788.0	140.9	157.9	251.0
1989-90	19,075	15,024	4,051	28	492,400	5,654.0	3,165.0	166.0	166.3	274.0
1990-91	18,710	8,319	10,391	28	494,956	6,696.0	3,865.0	166.6	156.7	266.1
1991-92	20,452	9,232	11,220	28	494,956	8,235.9	4,063.0	107.7	182.7	261.2
1992-93	22,169	9,625	12,544	29	518,953	9,031.0	3,137.0	95.3	182.6	261.2
1993-94	22,569	9,221	13,348	27	595,836	9,134.0	3,302.0	40.9	..	221.30
1994-95	23,098	9,041	14,057	15	264,410	9,224.0	4,311.0	73.2	..	210.50
1995-96	23,581	9,903	13,678	17	290,353	8,365.0	6,962.0	61.6
1996-97	23,475	10,891	12,584	15	261,817	9,394.3	7,761.5
1997-98	22,684	9,543	13,141	15	261,836	9,805.0	4,580.0
1998-99	24,053	9,894	14,159	15	261,836	9,245.0	3,707.0
1998-99	23,761	10,246	13,515	15	261,836	9,889.0	3,483.0

.. not available

Note: Punjab Urban Transport Corp. Karachi Transport Corp. NWFP Road Transport Board have been closed down and are now under process of winding up/dissolution.

(a): Ministry of Railways
 (b): National Transport Research Center
 (c): Karachi Port Trust
 (d): Pakistan National Shipping Corporation

TABLE 13.2

PAKISTAN INTERNATIONAL AIRLINES CORPORATION

Year	Route Kilo- metres	Revenue Kilome- tres Flo- wn (000)	Revenue Hours Flown	Revenue Passengers Carried (000)	Revenue Passengers Kilome- tres (min)	Available Seat Kilome- tres(min)	Passenger Load Factor %
1965-66	46,745	18,758	46,571	682	962	1,370	70.2
1966-67	68,984	22,759	48,962	955	1,271	1,994	63.7
1967-68	72,114	26,772	56,658	1,097	1,406	2,331	60.3
1968-69	72,753	28,145	58,991	1,223	1,551	2,602	59.6
1969-70	87,669	29,409	61,723	1,378	1,754	2,797	62.7
1970-71	90,555	30,460	59,488	1,230	2,053	3,473	59.1
1971-72	99,155	25,670	60,016	880	1,593	2,825	56.4
1972-73	111,886	22,321	41,394	689	1,361	2,395	56.8
1973-74	113,570	23,784	44,581	925	1,594	2,926	54.5
1974-75	147,095	28,629	52,542	1,251	2,231	4,028	55.4
1975-76	148,569	33,931	63,472	1,634	2,936	5,264	55.8
1976-77	164,315	36,070	68,190	2,129	3,759	6,439	58.4
1977-78	185,369	42,909	79,453	2,558	4,414	7,319	60.3
1978-79	208,895	48,108	86,801	2,639	4,806	7,969	60.3
1979-80	218,828	50,298	91,618	2,853	5,180	8,981	57.7
1980-81	205,996	48,962	90,126	3,136	6,040	10,152	59.5
1981-82	192,216	45,337	83,879	3,202	6,246	9,785	63.8
1982-83	204,854	45,232	87,030	3,408	6,659	9,914	67.2
1983-84	203,516	46,753	90,898	3,554	6,759	10,457	64.6
1984-85	202,841	48,047	93,077	3,707	6,895	10,500	65.7
1985-86	194,080	51,217	99,124	3,988	7,063	10,749	65.7
1986-87	220,521	52,041	102,008	4,264	7,336	11,508	63.8
1987-88	209,953	56,937	110,415	4,717	8,380	12,922	64.9
1988-89	234,249	60,705	117,515	5,067	9,115	13,763	66.2
1989-90	250,903	62,626	120,948	5,136	9,302	14,247	65.3
1990-91	255,336	60,255	116,616	5,033	8,998	13,401	67.1
1991-92	258,558	66,570	127,423	5,584	9,925	15,066	65.9
1992-93	270,536	69,377	132,775	5,780	10,102	15,733	64.2
1993-94	303,321	69,024	131,122	5,645	10,108	15,159	66.7
1994-95	353,221	72,544	134,683	5,517	10,382	15,848	65.5
1995-96	310,205	74,288	138,014	5,399	10,592	16,573	63.9
1996-97	336,230	78,796	143,686	5,883	11,661	17,528	66.5
1997-98	325,744	73,663	136,104	5,531	11,147	16,952	65.8
1998-99	335,348	70,697	129,379	5,086	10,722	16,752	64.0
1999-2000							

(Contd.)

TABLE 13.2

PAKISTAN INTERNATIONAL AIRLINES CORPORATION

(Contd.) Year	Revenue Tonne Kilome- tres (mln)	Available Tonne Kilome- tres (mln)	Revenue Load Factor %	Operating Revenue (Million Rupees)	Operating Expenses (Million Rupees)	PIA Fleet No. of Planes
1965-66	131	195	67.6	264	224	23
1966-67	161	270	59.5	388	288	28
1967-68	187	324	57.5	387	350	25
1968-69	203	336	57.2	425	384	26
1969-70	229	374	61.3	490	446	23
1970-71	253	486	52.1	539	512	28
1971-72	227	420	53.1	512	512	19
1972-73	184	363	50.6	885	881	18
1973-74	315	429	50.2	913	913	21
1974-75	319	667	47.9	1,596	1,375	25
1975-76	399	803	49.6	2,045	1,491	25
1976-77	493	987	49.9	2,667	2,515	28
1977-78	585	1,151	50.7	3,318	3,047	31
1978-79	658	1,306	50.4	4,085	3,784	32
1979-80	706	1,416	49.9	5,254	5,182	32
1980-81	805	1,549	52.0	6,521	6,450	31
1981-82	816	1,465	55.7	7,178	6,955	29
1982-83	849	1,473	57.6	8,569	8,128	31
1983-84	877	1,546	56.7	9,298	8,587	33
1984-85	931	1,584	58.4	40,192	9,324	41
1985-86	959	1,654	58.0	10,621	10,038	43
1986-87	991	1,796	55.2	11,162	10,382	44
1987-88	1,126	1,984	56.8	12,487	11,663	44
1988-89	1,245	2,109	59.0	13,908	12,938	40
1989-90	1,287	2,177	59.1	16,412	15,728	43
1990-91	1,228	2,045	60.0	16,849	16,966	44
1991-92	1,304	2,265	57.6	20,441	18,861	45
1992-93	1,333	2,352	56.7	21,970	21,347	45
1993-94	1,365	2,347	58.2	23,631	22,713	47
1994-95	1,408	2,452	57.4	25,417	24,199	47
1995-96	1,402	2,526	55.5	27,505	27,150	47
1996-97	1,495	2,649	56.4	32,732	32,809	47
1997-98	1,425	2,435	58.5	47
1998-99	1,313	2,403	54.6	17,332	16,587	45

.. Not available

Source: Pakistan International Airlines Corporation

TABLE 13.3

NUMBER OF MOTDR VEHICLES REGISTERED

Year	Motor Cars Jeeps & Station Wagons	Motor Cabs/ Taxis	Buses	Trucks	Motor Cycle 2 Wheels	Motor Cycle 3 Wheels	Others	Total
1966	89,213	7,922	14,393	30,683	66,113	15,153	10,007	233,484
1967	96,089	8,354	14,852	30,468	71,471	15,808	10,842	247,884
1968	108,401	9,366	17,498	34,943	80,762	17,519	13,566	282,055
1969	112,542	10,707	18,712	35,834	89,845	17,406	16,846	301,892
1970	141,746	12,819	21,600	42,003	106,033	19,405	20,133	363,739
1971	153,498	13,505	23,860	44,078	126,564	20,705	21,089	403,299
1972	156,571	14,043	26,583	45,842	138,335	21,452	23,357	426,183
1973	162,022	15,324	29,718	49,345	152,500	22,555	26,352	457,816
1974	173,483	16,368	33,584	53,709	175,388	25,129	33,243	510,904
1975	190,868	17,380	36,588	57,638	209,394	27,232	45,949	585,049
1976	208,442	18,454	39,356	62,118	254,716	29,424	62,004	674,514
1977	216,224	18,817	42,404	57,802	294,679	32,161	81,315	743,402
1978	252,063	21,267	44,501	61,903	358,265	35,787	102,318	876,104
1979	280,472	23,156	47,618	66,494	428,546	40,464	128,787	1,015,537
1980	262,636	18,951	50,001	58,654	508,335	45,906	165,273	1,109,756
1981	282,572	19,571	51,245	59,553	548,242	45,329	183,080	1,189,592
1982	304,449	20,715	51,710	63,021	636,196	45,525	217,341	1,338,957
1983	339,543	22,889	53,749	66,966	709,213	46,281	246,511	1,485,152
1984	382,729	23,176	58,596	70,338	790,004	46,841	287,988	1,659,672
1985	428,257	24,720	62,074	75,655	879,108	47,101	323,838	1,840,753
1986	474,744	25,419	71,690	81,019	946,861	47,669	369,905	2,017,307
1987	526,254	26,844	75,996	87,746	1,021,966	48,513	413,990	2,201,309
1988	575,337	27,805	79,556	94,283	1,093,933	48,880	450,115	2,369,909
1989	630,342	29,668	81,533	102,726	1,158,609	49,380	485,659	2,537,917
1990	682,636	32,304	84,016	105,245	1,250,749	50,862	507,025	2,712,837
1991	731,960	33,235	89,094	107,171	1,381,136	52,439	528,878	2,923,913
1992	819,350	41,245	94,988	111,391	1,497,017	56,267	558,926	3,179,184
1993	868,159	47,897	98,681	114,394	1,573,370	59,510	589,281	3,351,292
1994	902,654	52,444	107,440	118,389	1,679,259	62,183	615,497	3,537,866
1995	923,577	53,400	113,516	119,174	1,754,737	63,370	642,174	3,669,948
1996	966,747	54,501	114,415	123,658	1,842,531	69,756	666,549	3,838,157
1997	1,068,116	83,182	119,365	131,322	1,995,421	76,224	700,315	4,173,945
1998	1,085,969	83,687	125,929	132,895	2,068,730	81,777	724,309	4,303,296
1999	1,198,781	83,844	163,939	149,111	2,209,820	97,345	737,718	4,640,558

Source: Federal Bureau of Statistics

TABLE 13.4
MOTOR VEHICLES ON ROAD
(000 Number)

Year	Motor		Jeeps	Station Wagons	Tractors	Buses	Taxi		Delivery Vans	Trucks	Others	Total
	Cycles/ Scooters	Motor Cars					Cabs	Rickshaws				
1967	41.8	42.3	6.4	4.3	1.9	8.0	5.7	10.7	1.1	19.6	1.0	142.7
1968	44.4	44.4	6.7	4.5	1.7	9.2	5.7	10.9	1.1	20.6	1.0	150.3
1969	53.2	52.8	7.9	5.4	3.8	8.9	5.9	11.1	1.0	19.2	2.1	171.5
1970	64.1	57.2	8.6	5.8	3.8	9.6	6.3	11.7	1.2	21.3	2.2	191.9
1971	73.9	59.2	8.9	6.0	5.5	10.3	6.9	12.9	1.2	22.7	3.1	210.7
1972	82.1	63.9	9.6	6.5	7.6	11.6	7.7	14.5	1.3	23.8	4.3	232.9
1973	95.4	67.0	10.1	6.8	9.0	13.5	8.5	16.0	1.2	21.3	5.0	253.9
1974	99.1	55.9	8.3	5.6	9.3	14.4	7.8	14.6	1.1	18.9	4.1	239.0
1975	113.0	62.2	10.0	6.0	12.6	15.4	8.6	16.2	1.4	21.1	4.2	270.6
1976	135.1	70.1	11.6	6.8	21.6	18.1	11.0	18.6	1.8	23.8	5.5	323.9
1977	166.8	81.6	13.4	7.8	30.0	18.9	11.7	20.0	2.6	25.7	6.7	385.2
1978	206.4	95.6	15.7	9.0	38.2	20.2	12.6	22.9	3.7	28.5	8.3	461.0
1979	241.9	109.4	17.8	11.2	45.6	21.8	14.1	26.4	5.3	31.2	9.8	534.6
1980	287.6	148.3	16.9	15.4	68.2	25.3	16.9	32.0	8.5	34.2	28.9	682.1
1981	326.4	154.2	16.7	15.8	79.4	26.9	17.7	33.7	10.0	36.8	38.0	755.7
1982	376.1	182.9	14.1	21.7	88.2	25.6	15.5	34.6	11.9	40.1	31.9	842.6
1983	424.2	202.0	15.4	25.7	106.5	27.4	16.7	36.2	13.3	42.8	33.9	943.9
1984	517.4	230.8	17.2	32.5	135.7	31.0	19.0	37.2	30.4	49.2	37.8	1,138.2
1985	581.3	268.9	19.8	39.1	157.0	32.9	21.2	37.7	35.1	54.4	40.5	1,288.0
1986	657.6	298.0	20.7	46.5	181.1	34.6	22.2	38.4	38.3	60.4	43.0	1,440.8
1987	700.0	323.1	23.1	52.1	198.9	36.1	23.4	38.8	41.7	66.1	45.0	1,548.3
1988	752.0	350.2	25.9	59.2	217.6	38.6	24.9	39.4	46.2	71.7	48.1	1,673.8
1989	818.4	395.7	28.2	64.2	242.5	40.8	28.4	40.2	52.9	78.4	49.8	1,839.5
1990	896.2	427.7	30.8	69.3	258.2	43.3	30.9	41.3	57.6	82.7	51.5	1,989.4
1991	980.0	433.7	35.1	45.5	276.7	46.0	33.7	42.8	94.6	85.5	57.1	2,130.7
1992	1,176.6	474.2	39.8	50.7	355.4	52.9	40.7	47.2	112.9	94.8	61.2	2,506.4
1993	1,300.8	503.3	42.6	55.3	379.3	57.8	45.3	51.1	122.0	102.9	83.0	2,743.4
1994	1,417.1	528.6	46.2	58.8	402.5	62.4	48.7	54.1	129.5	109.2	71.1	2,928.2
1995	1,497.4	550.6	48.9	62.2	427.2	66.1	52.5	59.4	136.3	115.2	75.3	3,091.1
1996	1,593.2	577.6	51.4	65.3	444.3	69.8	55.4	66.4	142.4	121.4	79.6	3,266.8
1997	1,710.7	606.3	54.1	68.4	466.2	74.4	58.7	75.5	148.9	128.4	84.2	3,475.8
1998	1,843.7	653.4	58.3	73.7	302.4	80.1	63.3	81.4	160.5	138.4	90.8	3,746.0
1999	1,976.9	700.6	69.5	79.1	538.7	85.9	67.9	87.2	172.1	148.4	97.3	4,016.6
2000 P	2,113.0	748.9	66.8	84.5	575.8	91.9	72.6	93.3	184.0	158.6	104.0	4,293.4

Source: National Transport Research Center

P Provisional

TABLE 13.5

PRODUCTION AND IMPORTS OF MOTOR VEHICLES

Type of Vehicles	1990-91	1991-92	1992-93	1993-94	1994-95	1995-96	1996-97	1997-98	1998-99	1999-2000
PRODUCTION (Nos.)										
Trucks	2,059	1,627	2,222	1,394	703	3,030	2,916	1,850	1,105	977
Buses	826	1,114	1,177	427	312	438	362	445	1,179	1,508
L.C.Vs	11,882	11,411	11,478	5,128	5,154	6,834	9,817	9,886	8,079	5,122
4x4 Vehicles	2,796	1,774	1,324	816	1,310	2,274	792	657	622	380
Tractors	13,753	9,817	17,127	14,907	17,188	16,093	10,417	14,144	26,644	
MotoCycle/Scooters/										
Rickshaw	98,647	97,162	95,793	63,958	60,960	121,809	117,188	96,991	93,167	94,881
Cars	25,166	28,911	26,945	19,514	20,955	31,079	33,462	33,683	38,619	30,972
IMPORTS (Nos.)										
Cars	40,827	42,532	100,188	38,216	31,743	35,100	31,817	36,851	46,363	34,988
Jeeps	2,075	1,519	1,484	343	1,535	959	542	1	165	48
Moto Rickshaw	450	1,053	2,773	548	250			900		8
Station Wagon	1,179	1,594	746	251	326	265	173	143	97	71
Buses Including Trolley										
Buss	594	922	2,247	893	267	344	396	498	603	917
Lorrie/Trucks Including ambulance										
4,623	2,760	4,743	2,673	882	1,948	2,101	1,034	443	500	
special Lorries, Trucks										
& Vans	250	360	535	461	219	102	198	99	152	109
Moto Cycle	84,893	971,650	119,970	86,349	62,100	115,235	135,220	90,435	79,738	85,592
Scooter	7	19	308	3	40			7	8	145
Motoised Cycles	510	584	426	26	234	1,305	990	925	44	3
Passengers M. Car:	149	16	212	88	224	919	338	310	162	161
Road Tractors for										
Trailers	1	7	10	27	4	193	340	38	37	7
Tractor Agricultural	408	491		952	10,084	6,805	2,020	1,886	3,281	2,469
Tractor Caterpillar	1	18		3	2	1	6		1	
Tractor Heavy Duty for const.	1	64	115	14	2		14	28		5
Tractor Roads		1					8			3
Tractor (NES)	87	596	78	115	80	323	179	113	436	1
Car's Chassis with										
Engine	8	23	11	1			28	2		10
Bus etc. Chassis		15	102	24	48		12			277
Spl. Truck etc. Chassis	1			26						
Pickup	18,300	19,194	17,931	6,099	5,751	5,506	5,511	6,314	3,734	3,672
Delivery Van	6,118	5,776	22,343	2,823	1,940	1,831	4,851	5,218	3,149	3,379
Chassis Un-Mounted										
Motor Vehicles Nr		712	457		127	1	194	9		
Bicycle	3	289	468	928	9,916	8,303	3,618	7,844	29,218	22,211
Motor Vehicles for										
Goods	3	75	134	57	43	151	22	18	146	160
Passenger Vehicles										
Public No	56	7	17	15	8	27	22	4	61	183
Tractor Chassis with										
Engine					480					

.. not available

Source: Federal Bureau of Statistics

TABLE 13.6

PDST AND TELECOMMUNICATIONS

Year	No of Post Offices (a)			No of Telegraph Offices (b)			Telephones (000 Nos.) (b)	Internet Con- nections (Nos.)	No of PCO (b)	TV Sets (000 Nos.) (c)	Radio Sets (000 Nos.) (a)	VCR Sets (000 Nos.) (c)
	Urban	Rural	Total	Urban	Rural	Total						
1965-66	7,139	57	128	185	110.4	-	577	..	815.4	-
1966-67	7,317	58	132	190	117.2	-	581	..	725.0	-
1967-68	7,582	62	138	200	129.2	-	645	..	701.2	-
1968-69	7,821	64	139	203	141.0	-	649	74.3	1,139.1	-
1969-70	8,151	65	139	204	149.0	-	683	92.4	1,100.3	-
1970-71	1,271	6,635	7,906	67	139	206	160.1	-	750	116.3	976.7	-
1971-72	1,252	6,635	7,860	68	139	207	167.2	-	815	120.0	1,029.4	-
1972-73	1,289	6,615	7,904	68	141	209	184.1	-	728	136.2	1,572.2	-
1973-74	1,314	6,835	8,149	69	141	210	201.4	-	734	195.4	1,492.8	-
1974-75	1,761	6,938	8,749	70	145	215	227.6	-	742	267.5	1,388.0	-
1975-76	2,017	7,026	8,043	72	147	219	249.3	-	1,213	354.0	1,521.1	-
1976-77	2,181	7,405	9,586	72	149	221	274.6	-	1,459	458.7	1,228.7	-
1977-78	2,220	7,668	9,888	72	151	223	288.2	-	1,559	520.1	1,604.1	-
1978-79	2,295	8,193	10,488	80	151	231	314.0	-	1,587	547.2	1,489.6	-
1979-80	2,395	8,693	11,088	85	152	237	336.3	-	1,634	615.2	1,799.9	-
1980-81	2,445	8,793	11,238	89	163	252	358.8	-	1,689	582.8	1,528.8	-
1981-82	2,495	8,893	11,388	101	177	278	388.4	-	1,696	706.3	1,336.3	-
1982-83	2,535	8,993	11,528	108	186	294	445.0	-	1,888	676.0	1,400.0	-
1983-84	2,566	9,132	11,698	111	199	310	461.0	-	1,960	850.4	1,010.6	-
1984-85	2,591	9,307	11,898	121	220	341	573.0	-	2,194	1,055.1	1,207.0	133.7
1985-86	2,626	9,380	12,006	142	245	387	630.5	-	2,428	1,264.3	1,140.0	165.2
1986-87	2,636	9,480	12,116	152	268	420	679.4	-	2,807	1,421.0	1,259.0	179.3
1987-88	2,619	9,607	12,226	165	281	446	743.9	-	2,917	1,596.3	1,106.7	192.6
1988-89	1,356	10,837	12,193	174	294	468	839.0	-	3,093	1,408.3	945.1	202.3
1989-90	1,356	10,837	12,193	186	300	486	922.5	-	3,393	1,575.1	1,078.6	208.3
1990-91	1,867	11,546	13,413	195	302	497	1,188.0	-	3,861	1,806.9	1,309.8	213.2
1991-92	1,909	11,471	13,380	299	210	509	1,460.7	-	4,676	1,614.0	829.9	115.6
1992-93	1,983	11,213	13,196	320	210	512	1,547.5	-	5,618	1,773.7	743.3	120.4
1993-94	1,970	11,315	13,285	327	85	412	1,801.1	-	6,422	1,975.2	697.8	123.2
1994-95	2,026	11,294	13,320	330	86	416	2,126.1	-	7,600	2,149.6	589.7	125.3
1995-96	2,092	11,327	13,419	319	104	423	2,375.8	-	9,410	2,273.6	551.9	126.7
1996-97	2,024	11,192	13,216	340	93	433	2,557.6	-	10,040	2,522.0	473.5	128.7
1997-98	2,044	11,250	13,294	356	92	448	2,756.1	11,041	10,071	2,570.9	412.1	129.0
1998-99	2,103	10,751	12,854	308	93	401	2,861.1	11,800	10,107	3,034.8 P	399.7	135.6 P
1999-2000	2,103	10,751	12,854	293	91	384	3,124.0	29,000	10,400	4,015.0	-	136.6 P

Note: i) *The number of TV and VCR sets are estimated, while the number of radio sets are based on licenses issued.
 ii) 48 PCOs converted into Customer Services Centres in urban areas.
 iii) Customer Service Centres increased upto 158 in urban areas.

(a): Directorate General Pak. Post Office.
 (b): Pakistan Telecommunications Company Ltd.
 (c): Pakistan Television Corporation.
 .. not available
 P: Provisional

ENERGY		
HIGHLIGHTS		
	Units	Energy Supplies 1999-2000
- Crude oil production	000 barrels	20,395
Total producing oil fields	Nos	61
- Production of gas	McF	818,342
Total producing gas fields	Nos	33
- Production of coal	000 tonnes	3,113 P
Import of coal	000 tonnes	957
-Electricity		
(installed capacity)	MW	16,447 P
Hydel	MW	4,825
Thermal	MW	11,485
Nuclear	MW	137

P: Provisional

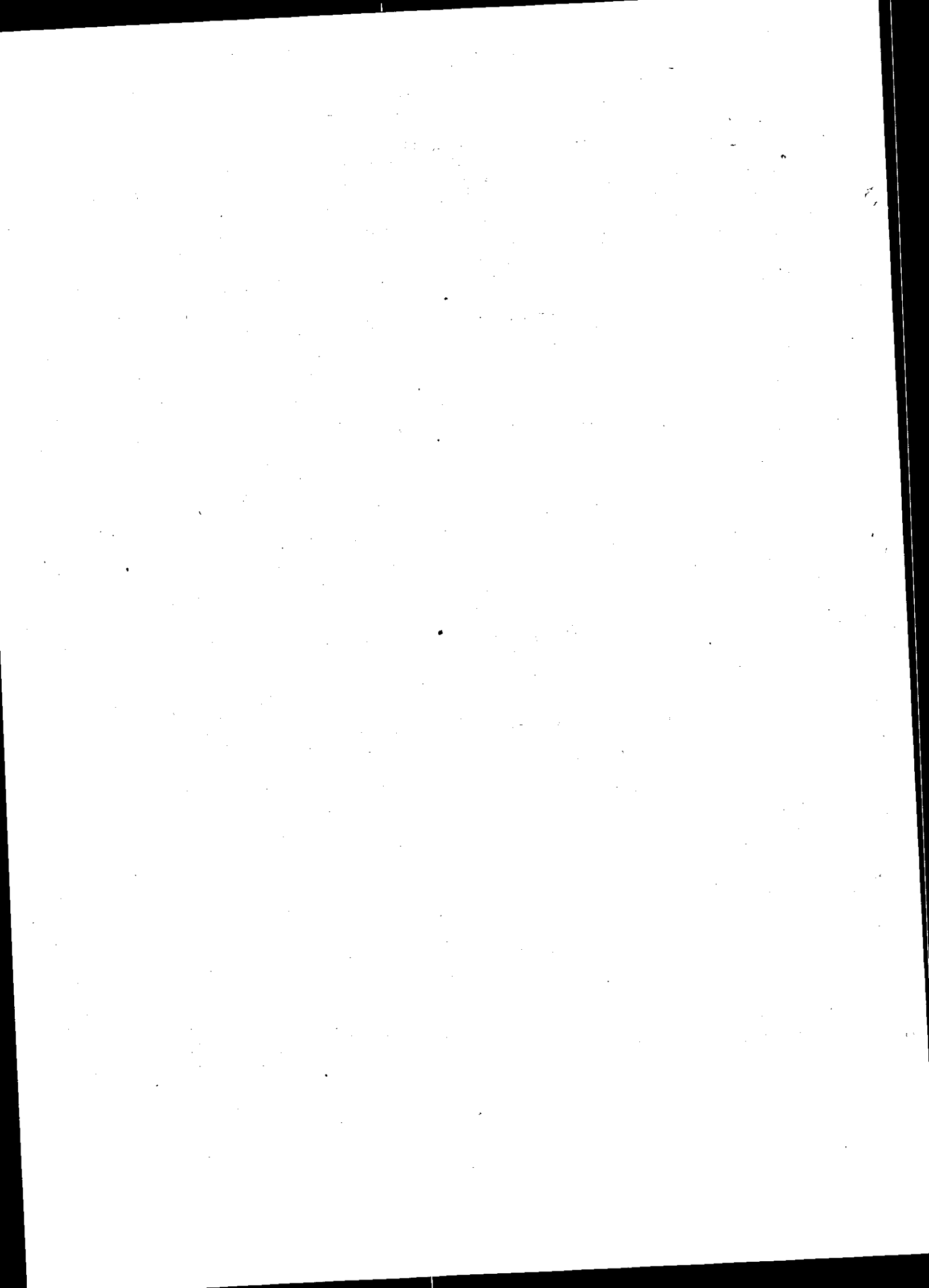

TABLE 14.1
COMMERCIAL ENERGY CONSUMPTION

Year	1. Oil/Petroleum (tonnes)						Total
	Households	Industry	Agriculture(a)	Transport	Power	Other Govt.	
1971-72	380,991	267,942	287,157	1,116,175	99,597	630,586	2,782,448
1972-73	396,319	247,424	323,282	1,182,974	77,088	638,772	2,865,859
1973-74	451,728	220,087	236,959	1,258,694	202,974	588,117	2,958,559
1974-75	538,028	225,834	270,653	1,416,749	308,419	653,931	3,413,614
1975-76	495,871	194,569	249,719	1,536,446	156,851	608,667	3,242,123
1976-77	577,842	238,679	243,258	1,617,039	162,450	547,669	3,386,937
1977-78	629,141	224,027	264,172	1,907,840	34,936	540,389	3,600,505
1978-79	680,974	202,752	234,563	2,223,596	15,521	533,333	3,890,739
1979-80	625,861	227,606	252,712	2,291,922	50,490	702,774	4,151,365
1980-81	516,958	261,028	173,317	2,487,451	182,972	679,172	4,300,898
1981-82	543,720	303,886	124,235	2,745,302	442,063	688,047	4,847,253
1982-83	593,887	391,652	161,324	2,890,159	754,177	723,219	5,514,418
1983-84	678,897	689,038	173,254	3,066,952	766,274	725,780	6,100,195
1984-85	748,426	814,713	218,887	3,240,202	944,468	649,047	6,615,743
1985-86	800,449	945,977	242,599	3,410,276	1,003,928	653,553	7,056,782
1986-87	860,498	1,228,063	240,328	3,922,526	1,180,874	295,902	7,728,191
1987-88	859,415	1,224,939	330,407	4,185,965	1,598,749	329,103	8,528,578
1988-89	971,037	1,290,943	293,703	4,352,677	1,822,002	328,953	9,059,315
1989-90	1,116,896	1,297,018	286,921	4,683,595	2,188,552	399,475	9,972,457
1990-91	944,256	1,147,698	265,229	4,841,362	2,434,136	328,592	9,961,273
1991-92	613,706	1,369,525	281,539	5,619,552	2,775,418	323,228	10,982,968
1992-93	622,075	1,479,935	287,181	6,107,416	3,158,124	357,115	12,011,846
1993-94	589,851	1,653,516	307,795	6,414,582	3,902,308	357,529	13,225,581
1994-95	585,173	1,889,443	268,631	6,646,175	4,215,635	355,110	13,960,167
1995-96	596,031	2,416,278	250,031	7,135,631	4,785,856	417,254	15,601,081
1996-97	509,738	2,141,065	268,866	7,172,269	5,110,233	403,795	15,605,966
1997-98	498,949	2,081,172	244,977	7,364,767	6,053,784	380,756	16,624,405
1998-99	492,768	2,139,889	249,229	7,864,063	5,525,669	376,133	16,647,751
1999-2000	442,759	1,944,021	263,415	7,571,010	5,553,989	321,680	16,096,874

(a): HSD consumption in agricultural sector is not available separately and is included under transport sector. Agricultural sector represents LDO only.

Contd.

TABLE 14.1
COMMERCIAL ENERGY CONSUMPTION

(Contd.)								
2. Gas (mm cft)(b)								
Year	Households	Commercial	Cement	Fertilizer	Power	Industry	Transport (CNG)*	Total
1971-72	2,261	1,945	16,399	22,286	40,793	27,830	-	111,514
1972-73	2,983	2,305	20,888	27,685	43,330	30,121	-	127,312
1973-74	3,917	2,988	23,054	20,030	48,549	35,961	-	116,499
1974-75	5,065	3,520	24,668	31,203	51,801	40,489	-	156,746
1975-76	6,206	4,214	23,848	31,625	49,515	41,507	-	156,915
1976-77	7,498	4,684	22,535	31,805	60,837	41,666	-	169,025
1977-78	9,813	5,303	24,236	31,873	60,328	47,914	-	179,467
1978-79	12,110	6,063	24,256	43,749	60,758	49,632	-	196,568
1979-80	14,283	6,543	25,738	46,315	80,431	54,671	-	227,981
1980-81	17,738	7,540	26,085	65,920	84,743	62,748	-	264,774
1981-82	24,037	8,337	26,319	77,273	82,087	67,471	-	285,524
1982-83	28,357	8,905	21,222	97,308	74,205	70,522	-	300,519
1983-84	32,246	9,122	10,305	98,335	77,927	73,159	-	301,094
1984-85	37,372	9,838	8,300	100,083	88,906	74,629	-	319,128
1985-86	42,512	9,923	7,283	99,788	103,252	74,852	-	337,610
1986-87	45,761	9,878	5,496	103,131	118,098	75,305	-	357,669
1987-88	47,443	10,282	5,262	102,853	142,750	78,741	-	387,331
1988-89	51,278	10,829	5,255	104,394	142,064	81,421	-	395,241
1989-90	60,140	11,154	7,988	108,582	169,089	86,368	-	443,321
1990-91	66,797	12,317	13,020	107,954	176,409	88,841	-	465,338
1991-92	70,741	13,057	11,761	101,493	193,893	95,661	25	486,606
1992-93	75,783	14,326	11,914	119,628	186,853	102,991	31	511,527
1993-94	82,461	15,239	10,187	144,514	197,694	100,631	43	550,769
1994-95	97,045	16,064	6,730	141,697	181,107	104,098	47	546,788
1995-96	110,103	16,960	7,569	150,374	186,507	111,202	153	582,868
1996-97	115,488	18,403	8,718	150,483	193,984	110,365	358	597,799
1997-98	134,500	18,764	12,092	147,752	179,042	115,250	490	607,890
1998-99	131,656	21,466	7,988	167,474	183,674	121,431	2,123	635,812
1999-2000	140,375	21,677	8,555	151,376	213,354	135,213	-	670,550

- not available

(b): Excluding LPG

(CNG)* : Compressed Natural Gas

(Contd.)

TABLE 14.1

COMMERCIAL ENERGY CONSUMPTION

(.Contd.)

Year	3. Electricity (Gwh)								4. Coal (000 metric tonne)				
	Trac- tion	House- hold	Commer- cial	Indus- trial	Agricul- tural	Street Light	Other Govt.	Total	House- hold	Power	Brick Kilns	Other Govt.	Total
197172	..	635	378	2,855	997	31	436	5,332	33.0	56.8	1,170.7	49.6	1310.1
197273	..	740	416	3,017	1,170	37	624	6,004	33.0	56.8	1,170.7	41.3	1301.8
197374	..	852	459	3,121	1,131	36	657	6,256	33.0	56.8	1,064.4	36.1	1190.3
197475	..	943	503	3,094	1,631	40	610	6,721	55.9	45.7	1,120.3	25.8	1247.7
197576	..	1,128	563	3,113	1,395	51	683	6,933	40.6	40.1	974.1	9.9	1064.7
197677	..	1,296	636	3,091	1,399	63	582	7,067	40.9	51.5	1,107.8	23.1	1223.3
197778	..	1,706	733	3,402	1,761	83	687	8,372	38.9	25.4	1,186.0	14.6	1264.9
197679	..	2,091	675	3,573	1,805	102	731	8,977	29.4	28.4	1,316.7	12.3	1386.8
197580	..	2,357	883	4,108	2,066	108	825	10,347	26.4	18.9	1,511.5	12.1	1568.9
198081	44	2,696	954	4,526	2,135	137	893	11,384	7.8	30.6	1,517.4	21.1	1576.9
198182	42	3,223	1,047	5,002	2,369	105	910	12,698	22.7	1.8	1,715.4	10.4	1750.3
198283	44	3,752	1,049	5,572	2,559	109	1,065	14,150	22.2	32.7	1,546.1	7.6	1608.6
198384	38	4,535	1,287	5,884	2,673	101	1,212	15,730	21.6	23.5	1,810.7	13.0	1913.9
198485	37	5,076	1,413	6,249	2,798	105	1,906	17,584	16.0	32.1	2,174.4	15.2	2237.7
198586	36	5,845	1,526	7,288	2,900	131	1,939	19,665	14.4	25.6	2,148.2	13.5	2201.7
198687	38	6,806	1,713	8,012	3,471	146	1,511	21,697	5.6	19.0	2,220.8	15.2	2260.6
198788	40	7,900	1,868	8,973	4,415	167	1,712	25,075	20.2	21.3	2,704.8	3.6	2749.9
198889	35	8,660	1,921	9,416	4,379	187	2,189	26,787	14.9	40.6	2,586.0	1.5	2643.0
198990	38	9,360	1,963	10,324	5,027	236	1,821	28,769	7.1	39.8	3,096.0	..	3142.9
199091	33	10,409	2,072	11,229	5,620	..	2,171	31,534	3.8	24.6	3,026.0	..	3,054.4
199192	29	11,458	2,143	12,289	5,847	310	1,802	33,878	6.8	39.5	3,580.3	..	3,626.7
199293	27	13,170	2,333	13,043	5,635	297	1,987	36,493	3.2	46.7	3,216.6	..	3,266.5
199394	27	14,133	2,547	12,637	5,772	298	1,967	37,381	3.3	43.6	3,487.0	..	3,533.9
199495	22	15,584	2,623	12,528	6,251	324	2,116	39,448	3.2	40.7	2,999.0	..	3,043.0
199596	20	17,116	2,962	12,183	6,696	378	2,382	41,738	3.1	398.9	3,235.8	..	3,637.8
199697	18	17,739	3,011	11,982	7,086	388	2,491	42,715	9.7	351.9	3,191.3	..	3,552.9
199798	16	18,669	2,334	12,297	6,937	387	3,726	44,366	2.3	346.5	2,810.0	..	3,158.8
199899	15	19,309	2,409	12,061	5,620	224	3,457	43,095	1.3	415.3	3,044.8	-	3,461.4
19992000	-	21,455	2,570	13,213	4,545	-	3,688	45,472	1.0	348.0	2,763.8	-	3,112.9 E

.. no available

P: Provisional

E: Estimated

Source: Ministry of Petroleum & Natural Resources,

Hydrocarbon Development Institute of Pakistan (HDIP)

TABLE 14.2
COMMERCIAL ENERGY SUPPLIES

Year	Oil		Gas	Petroleum Products		Coal		Electricity	
	Crude Oil Imports	Local Crude Extraction	(mcf)*	Imports	Production	Imports	Production	Installed Capacity (MW)(a)	Generation (Gwh)(b)
	(000 barrels)	(000 barrels)		(000 tonnes)	(000 tonnes)	(000 tonnes)	(000 tonnes)		
1971-72	22,781	3,007	124,786	419	3,135	32	1,214	1,862	7,572
1972-73	22,683	3,061	143,094	507	3,156	31	1,192	1,972	8,377
1973-74	24,240	2,854	163,161	756	3,113	20	1,212	2,072	9,064
1974-75	21,177	2,443	175,955	1,095	2,842	17	1,295	2,430	9,941
1975-76	21,548	2,512	176,214	896	2,774	18	1,055	2,528	10,319
1976-77	21,733	3,643	190,869	1,059	2,879	23	1,200	3,334	10,877
1977-78	25,790	3,538	199,920	1,091	3,654	16	1,251	3,417	12,375
1978-79	26,587	3,710	221,341	1,404	3,594		1,287	3,467	14,174
1979-80	28,707	3,567	259,716	1,583	4,043	98	1,569	3,518	14,974
1980-81	30,109	3,554	299,803	1,563	3,994	312	1,577	4,105	16,062
1981-82	32,755	3,956	323,333	1,584	4,460	540	1,750	4,205	17,688
1982-83	31,193	4,738	347,111	1,866	4,260	520	1,609	4,798	19,697
1983-84	31,996	4,883	346,678	2,155	4,352	491	1,869	5,010	21,873
1984-85	29,937	9,522	361,850	2,290	4,668	716	2,238	5,615	23,003
1985-86	29,291	14,348	380,162	2,450	4,838	852	2,202	6,298	25,589
1986-87	27,666	14,999	402,561	3,169	4,956	919	2,261	6,653	28,703
1987-88	28,003	16,310	437,311	3,759	5,671	853	2,749	6,811	33,091
1988-89	26,894	17,069	455,488	4,301	5,416	896	2,536	7,104	34,562
1989-90	26,064	19,520	498,108	4,528	5,577	900	2,745	7,449	37,660
1990-91	28,178	23,485	518,483	4,310	6,437	917	3,054	8,716	41,082
1991-92	30,016	22,469	550,715	5,275	6,360	985	3,627	9,369	45,040
1992-93	29,407	21,895	583,545	6,612	6,180	994	3,266	10,586	48,750
1993-94	30,770	20,675	624,229	7,875	6,276	1,094	3,534	11,319	50,640
1994-95	28,386	19,858	628,211	8,737	5,884	1,096	3,043	12,100	53,545
1995-96	31,044	21,063	666,580	10,135	6,343	1,080	3,638	12,969	56,946
1996-97	28,588	21,270	697,763	10,398	5,930	840	3,553	14,818	59,125
1997-98	29,826	20,543	699,709	11,064	5,858	960	3,159	15,659	62,104
1998-99	32,855	19,786	744,942	10,926	5,925	910	3,461	15,663	65,402
1999-2000	32,938	20,395	818,342	11,878	6,115	957	3,113 E	16,447 P	65,871 P

* Million cubic feet

(a) MW: Mega Watt

(b) Gwh: Giga Watt Hour

E: Estimated

P: Provisional

Source:

Ministry of Petroleum and Natural Resources,

Hydrocarbon Development Institute of Pakistan (HOIP)

TABLE 14.3
COMMERCIAL ENERGY SUPPLIES

Year	Electricity					
	Hydroelectric (Hydel)		Thermal		Nuclear	
	Installed Capacity (MW) (a)	Generation (Gwh) (b)	Installed Capacity (MW)	Generation (Gwh)	Installed Capacity (MW)	Generation (Gwh)
1971-72	667	3,679	1,058	3,789	137	104
1972-73	767	4,335	1,068	3,738	137	304
1973-74	867	4,141	1,068	4,464	137	459
1974-75	867	4,359	1,426	4,977	137	605
1975-76	867	5,435	1,524	4,274	137	610
1976-77	1,568	5,185	1,629	5,271	137	421
1977-78	1,567	7,442	1,713	4,702	137	231
1978-79	1,567	8,232	1,763	5,836	137	106
1979-80	1,567	8,714	1,814	6,258	137	2
1980-81	1,847	9,043	2,121	6,869	137	150
1981-82	1,947	9,522	2,121	7,983	137	183
1982-83	2,547	11,365	2,114	8,104	137	228
1983-84	2,548	12,826	2,325	8,723	137	324
1984-85	2,898	12,241	2,580	10,416	137	346
1985-86	2,898	13,804	3,263	11,355	137	430
1986-87	2,901	15,250	3,615	12,951	137	502
1987-88	2,898	16,690	3,776	16,147	137	254
1988-89	2,898	16,970	4,069	17,562	137	30
1989-90	2,898	16,725	4,914	20,442	137	292
1990-91	2,898	18,343	5,741	22,354	137	385
1991-92	3,330	18,247	5,902	26,375	137	418
1992-93	4,626	21,112	5,823	27,057	137	582
1993-94	4,726	19,436	6,456	30,707	137	497
1994-95	4,826	22,858	7,137	30,176	137	511
1995-96	4,826	23,206	8,006	33,257	137	483
1996-97	4,826	20,858	9,855	37,915	137	346
1997-98	4,826	22,060	10,655	39,669	137	375
1998-99	4,826	22,449	10,699	42,669	137	284
1999-2000	4,825	19,285	P 11,485	46,187	137	399

(a) MW: Mega Watt

(b) Gwh: Giga Watt Hour

P: Provisional

Source:

Ministry of Petroleum and Natural Resources,

Hydrocarbon Development Institute of Pakistan (HDIP)

TABLE 14.4
SCHEDULE OF ELECTRICITY TARIFFS

Consumption during the month (kwh)	Effective 1-8-1996				Effective 1-9-1996				
	Fixed/Min Charges (Rs/Kwh)	Energy Charges (Ps/kwh)	F.A.S. (Ps/kwh)	Additional Surcharge (Ps/kwh)	Fixed/Min Charges (Rs/Kwh)	Energy Charges (Ps/Kwh)	F.A.S. (Ps/Kwh)	Additional Surcharge (Ps/Kwh)	
GENERAL SUPPLY TARIFF A-1		54	7	29		54	7	31	
For first 50 units		68	7	48		68	7	50	
For next 100 units (51-150)		77	15	83		77	15	86	
For next 150 units (151-300)		110	75	148		110	75	153	
For next 700 units (301-1000)		147	75	198		147	75	205	
For next 1000 units (1001-2000)		147	75	214		147	75	221	
For next 1000 units (2001-3000)		147	75	230		147	75	237	
For next 1000 units (3000-4000)		147	75	244		147	75	251	
Above 4000 units									
GENERAL SUPPLY TARIFF A-2		217	75	195		217	75	202	
For first 100 units		241	75	209		241	75	217	
Above 100 Units									
INDUSTRIAL SUPPLY			119	75	141		119	75	146
B-1 upto 40 kw			68	75	157		68	75	162
B-2 41-500 kw	151		67	75	118		67	75	122
B-3 upto 5000 kw	145		62	75	114		62	75	118
B-4 for all loads	140								
SUPPLY TO AGRICULTURAL TUBE WELLS (TARIFF-O)			85	75	127		85	75	131
1 SCARP									
2 For bonafied forest agri tubewells and lifts									
i) Punjab & Sindh	41	49	75	136	41	49	75	141	
ii) NWFP & Baluchistan	36	34	75	118	36	34	75	122	
FLAT RATE TARIFF O-1 (Rs/HP/month) (FOR PRIVATE AGRI. TUBEWELLS)					151	147		156	
1 Punjab & Sindh	147								
2 NWFP & Balushistan & Distts. Mianwali & Bhawalnagar in Punjab & Tharparkar in Sind	122				127	122		131	
SUPPLY TO RES. COLONIES ATTACHED TO INDUSTRIAL PREMISES (TARIFF-H)			104	75	141		104	75	146
1 Consumers having their own transformer									
2 Consumer not having their own transformer			105	75	142		105	75	147
TARIFF-I FOR RAILWAY TRACTION			61	75	116		61	75	120
Tariff-I									
TARIFF-J FOR CO-GENERATION CONSUMERS			133	75	142		133	75	147
Sale of Power by WAPDA			103				108		
Purchase of Power by WAPDA			78				78		
a) During December to July									
b) During August to November									

Note: In addition to above the "Surcharge" @ 10.4% of supply charges is also leviable

TABLE 14.4
SCHEDULE OF ELECTRICITY TARIFFS

Consumption during the month (kwh)	Effective 1-10-1996				Effective 1-11-1996			
	Fixed/Min Charges (Rs/Kwh)	Energy Charges (Ps/Kwh)	F.A.S. (Ps/Kwh)	Additional Surcharge (Ps/Kwh)	Fixed/Min Charges (Rs/Kwh)	Energy Charges (Ps/Kwh)	F.A.S. (Ps/Kwh)	Additional Surcharge (Ps/Kwh)
<i>GENERAL SUPPLY TARIFF A-1</i>								
For first 50 units	-	54	7	34	-	64	7	37
For next 100 units (51-150)	-	68	7	54	-	68	7	58
For next 150 units (151-300)	-	77	15	91	-	77	15	96
For next 700 units (301-1000)	-	110	75	160	-	110	15	167
For next 1000 units (1001-2000)	-	147	75	212	-	147	75	219
For next 1000 units (2001-3000)	-	147	75	229	-	147	75	237
For next 1000 units (3000-4000)	-	147	75	245	-	147	75	253
Above 4000 units	-	147	75	259	-	147	75	267
<i>GENERAL SUPPLY TARIFF A-2</i>								
For first 100 units	-	217	75	210	-	217	75	219
Above 100 Units	-	241	75	226	-	241	75	235
<i>INDUSTRIAL SUPPLY</i>								
B-1 upto 40 kw	-	119	75	153	-	119	75	160
B-2 41-500 kw	-	68	75	169	151	68	75	176
B-3 upto 5000 kw	-	67	75	127	145	67	75	133
B-4 for all loads	-	62	75	123	148	62	75	128
<i>SUPPLY TO AGRICULTURAL TUBE WELLS (TARIFF-D)</i>								
1 SCARP	-	85	75	136	-	85	75	141
2 For bonafied forest agri tubewells & lift								
i) Punjab & Sindh	41	49	75	146	41	49	75	152
ii) NWFP & Baluchistan	36	34	75	127	36	34	75	132
<i>FLAT RATE TARIFF D-1 (Rs/HP/month) FOR PRIVATE AGRICULTURAL TUBEWELLS</i>								
1 Punjab & Sindh	147	-	-	165	147	-	-	174
2 NWFP & Balushistan & Distts. Mianwali & Bhawalnagar in Punjab & Tharparkar in Sind	122	-	-	139	122	-	-	147
<i>SUPPLY TO RES. COLONIES ATTACHED TO INDUSTRIAL PREMISES (TARIFF-H)</i>								
1 Consumers having their own transformer	-	104	75	152	-	104	75	159
2 Consumer not having their own transformer	-	105	75	153	-	105	75	160
<i>TARIFF-I FOR RAILWAY TRACTION</i>								
Tariff-I	-	61	75	116	-	61	75	129
<i>TARIFF-J FOR CO-GENERATION CONSUMERS</i>								
Sale of Power by WAPDA	-	133	75	153	-	133	75	160
Purchase of Power by WAPDA								
a) During December to July	-	103	-	-	-	103	-	-
b) During August to November	-	78	-	-	-	78	-	-

Note: In addition to above the "Surcharge" @ 10.4% of supply charges is also leviable.

TABLE 14.4

SCHEOLE OF ELECTRICITY TARIFFS

Consumption during the month (kwh)	Effective 1-12-1996				Effective 1-1-1997			
	Fixed/Min Charges (Rs/Kwh)	Energy Charges (Ps/Kwh)	F.A.S. (Ps/Kwh)	Additional Surcharge (Ps/Kwh)	Fixed/Min Charges (Rs/Kwh)	Energy Charges (Ps/Kwh)	F.A.S. (Ps/Kwh)	Additional Surcharge (Ps/Kwh)
GENERAL SUPPLY TARIFF A-1								
For first 50 units	-	54	7	40	-	54	7	43
For next 100 units (51-150)	-	68	7	62	-	68	7	66
For next 150 units (151-300)	-	77	15	101	-	77	15	106
For next 700 units (301-1000)	-	110	75	174	-	110	75	182
For next 1000 units (1001-2000)	-	147	75	226	-	147	75	234
For next 1000 units (2001-3000)	-	147	75	246	-	147	75	254
For next 1000 units (3000-4000)	-	147	75	262	-	147	75	270
Above 4000 units	-	147	75	275	-	147	75	283
GENERAL SUPPLY TARIFF A-2								
For first 100 units	-	217	75	228	-	217	75	237
Above 100 Units	-	241	75	244	-	241	75	253
INDUSTRIAL SUPPLY								
B-1 upto 40 kw	-	119	75	167	-	119	75	174
B-2 41-500 kw	151	68	75	183	183	151	68	75
B-3 upto 5000 kw	145	67	75	139	139	145	167	75
B-4 for all loads	140	62	75	133	133	140	62	75
SUPPLY TO AGRICULTURAL TUBE WELLS (TARIFF-D)								
1 SCARP	-	85	75	146	-	85	75	151
2 For bonafied forest agri tubewells & lift	-	-	-	-	-	-	-	-
i) Punjab & Sindh	41	49	75	159	41	41	49	75
ii) NWFP & Baluchistan	36	34	75	138	36	34	75	144
FLAT RATE TARIFF D-1 (Rs/HP/Month) (FOR PRIVATE AGR. TUBEWELLS)								
1 Punjab & Sindh	147	-	-	184	-	147	-	195
2 NWFP & Balushistan & Distts. Mianwali & Bhawalnagar in Punjab & Tharparkar in Sind	122	-	-	156	-	122	-	166
SUPPLY TO RES. COLONIES ATTACHED TO INDUSTRIAL PREMISES (TARIFF-H)								
1 Consumers having their own transformer	-	104	75	167	-	104	75	175
2 Consumer not having their own transformer	-	105	75	168	-	105	75	176
TARIFF-J FOR RAILWAY TRACTION								
Tariff-I	-	61	75	137	-	61	75	145
TARIFF-J FOR CO-GENERATION CONSUMERS								
Sale of Power by WAPDA	-	133	75	167	-	133	75	174
Purchase of Power by WAPDA	-	-	-	-	-	-	-	-
a) During December to July	-	103	-	-	-	103	-	-
b) During August to Novembe	-	78	-	-	-	78	-	-

Note: 1) The above figures cover some portion of the tariffs schedule. For full details, WAPDA may be consulted.
2) In addition to above, the "Surcharge" @ 10.4 % of supply charges is also leviable.

TABLE 14.4
SCHEDULE OF ELECTRICITY TARIFFS

Consumption during the month (kwh)	Effective 1-2-1997				Effective 9-3-1998			
	Fixed/Min Charges (Rs/Kwh)	Energy Charges (Ps/Kwh)	F.A.S. (Ps/Kwh)	Additional Surcharge (Ps/Kwh)	Fixed/Min Charges (Rs/Kwh)	Energy Charges (Ps/Kwh)	F.A.S. (Ps/Kwh)	Additional Surcharge (Ps/Kwh)
GENERAL SUPPLY TARIFF A-1								
For first 50 units	-	54	7	50	-	54	7	73
For next 100 units (51-150)	-	68	7	76	-	68	7	122
For next 150 units (151-300)	-	77	15	128	-	77	15	193
For next 700 units (301-1000)	-	110	75	209	-	110	75	303
For next 1000 units (1001-2000)	-	147	75	262	-	147	75	380
For next 1000 units (2001-3000)	-	147	75	282	-	147	75	400
For next 1000 units (3000-4000)	-	147	75	298	-	147	75	420
Above 4000 units	-	147	75	311	-	147	75	435
GENERAL SUPPLY TARIFF A-2								
For first 100 units	-	217	75	267	-	217	75	346
Above 100 Units	-	241	75	283	-	241	75	368
INDUSTRIAL SUPPLY								
B-1 upto 40 kw	-	119	75	197	-	119	75	252
B-2 41-500 kw	151	68	75	213	151	68	75	274
B-3 upto 5000 kw	145	67	75	165	145	67	75	213
B-4 for all loads	140	62	75	157	140	62	75	203
SUPPLY TO AGRICULTURAL TUBE WELLS (TARIFF-D)								
1 SCARP	-	85	75	171	-	85	75	213
2 For bonafied forest agri tubewells & lift	-	-	-	-	-	-	-	-
i) Punjab & Sindh	41	49	75	188	41	49	75	234
ii) NWFP & Baluchistan	36	34	75	163	36	34	75	201
FLAT RATE TARIFF D-1 (Rs/HP/Month) (FOR PRIVATE AGRIC. TUBEWELLS)								
1 Punjab & Sindh	147	-	-	220	147	-	-	373
2 NWFP & Balushistan & Distts. Mianwali & Bhawalnagar in Punjab & Tharparkar in Sind	122	-	-	187	122	-	-	316
SUPPLY TO RES. COLONIES ATTACHED TO INDUSTRIAL PREMISES (TARIFF-H)								
1 Consumers having their own transformer	-	104	75	197	-	104	75	284
2 Consumer not having their own transformer	-	105	75	198	-	105	75	285
TARIFF-I FDR RAILWAY TRACTION								
Tariff-I	-	61	75	165	-	61	75	234
TARIFF-J FOR CD-GENERATION CONSUMERS								
Sale of Power by WAPDA	-	133	75	198	-	133	75	270
Purchase of Power by WAPDA	-	-	-	-	-	-	-	-
a) During December to July	-	103	-	-	-	103	-	-
b) During August to November	-	78	-	-	-	78	-	-

Note: 1) The above figures cover some portion of the tariffs schedule. For full details, WAPDA may be consulted.
2) In addition to above the "Surcharge" @ 10.4% of supply charges is also leviable

TABLE 14.4
SCHEDULE OF ELECTRICITY TARIFFS

Tariff Category/ Particulars	Effective 1-4-1999			
	Fixed/Min Charges (Rs/KwM)	Energy Charges (Rs/Kwh)	F.A.S. (Rs/Kwh)	Additional Surcharge (Rs/Kwh)
GENERAL SUPPLY TARIFF A-1				
Upto 50 Units		0.54	0.07	0.73
For Consumption above 50 units				
For First 100 units		0.68	0.07	0.89
For next 200 units (101-300)		0.77	0.15	1.60
For next 700 units (301-1000)		1.10	0.75	2.86
For next 3000 units (1001-4000)		1.47	0.75	3.85
Above 4000 units		1.47	0.75	4.36
Flat Rate for FATA (Rs/Con/Month)	90			537
Minimum Monthly Charges:				
		a) Single Phase Connections Rs 45/-		
		b) Three Phase Connection: Rs 100/- plus Rs 25/- per KW for load in excess of 5 KW.		
GENERAL SUPPLY TARIFF A-2				
For first 100 units		2.17	0.75	3.46
Above 100 Units		2.41	0.75	3.56
Minimum Monthly Charges:				
		a) Single Phase Connections Rs 150/-		
		b) Three Phase Connection: Rs 300/- plus Rs 30/- per KW for load in excess of 10 KW.		
INDUSTRIAL SUPPLY				
B-1 upto 40 kw		1.19	0.75	2.46
There shall be minimum monthly charges of Rs 70/Kw for first 20 Kilowatts of load and Rs 90/Kw for loads between 20-40 Kw.				
B-2 41-500 kw	200	0.68	0.75	2.20
B-2 (Off Peak)	200	0.58	0.75	2.05
B-2 (Peak)	200	1.36	0.75	2.76
B-3 Upto 5000 KW (Normal)	290	0.67	0.75	1.44
B-3 TOD (Off-Peak)	290	0.53	0.75	1.03
B-3 TOD (Peak)	290	1.35	0.75	1.69
B-4 For All loads (Normal)	280	0.62	0.75	1.33
B-4 TOD (Off-Peak)	280	0.49	0.75	0.96
B-4 TOD (Peak)	280	1.25	0.75	1.67
Rawat H.V. Testing Lab.		1.26	0.75	1.44

- Note:
- 1) The above figures cover some portion of the tariffs schedule. For full details, WAPOA may be consulted.
 - 2) In addition to above the "Surcharge" @ 10.4% of supply charges is also leviable
 - 3) Supply charges include fixed charges, energy charges, FAS and low power factor penalty.

TABLE 14.4

SCHEDULE OF ELECTRICITY TARIFFS

Tariff Category/ Particulars	Effective 1-4-1999			
	Fixed/Min Charges (Rs/KwM)	Energy Charges (Rs/Kwh)	F.A.S. (Rs/Kwh)	Additional Surcharge (Rs/Kwh)
BULK SUPPLY TARIFFS				
C-1(a) 400 Volts		0.83	0.75	2.52
C-1(b) 400 Volts	220	0.68	0.75	2.51
C-2 (a) 11/33KV	-	0.69	0.75	2.38
For Government of AJ&K	-	0.69	0.75	1.65
C-2(b) POF WAH	-	0.95	0.75	2.74
C-2 (c) (Others)	216	0.65	0.75	2.48
C-3 66/132 KV	214	0.63	0.75	2.24
TEMPORARY SUPPLY TARIFFS				
E-1 (I) Domestic Supply		1.70	0.75	2.99
E-1 (ii) Commercial Supply		3.19	0.75	4.46
E-2 (I) Industrial Supply		1.74	0.75	3.03
E-2(II)a Bulk Supply to Lic/Non-Lic (400KV)		1.35	0.75	3.15
E-2(II)b Bulk Supply to Lic/Non-Lic (11KV)		1.23	0.75	3.03
E-2 (III) Bulk Supply to Other Consumers		1.44	0.75	3.23
F-Seasonal Supply (125% add/Surcharge of Regular)				
G-1 (I) Public Lighting Supply		Unit Charges as per Tariff A-1above		
G-1(ii) Public Lighting (w/o Line Charges)		1.52	0.75	4.49
H-1 Residential Colonies with own transformer)		1.04	0.75	3.02
H-2 Residential Colonies (others)		1.05	0.75	3.04
I Railway Traction		0.61	0.75	2.50
J-1 Cogeneration Tariff (Sale by WAPDA)		1.33	0.75	2.70
J-2 (a) COG. Tariff (Purchase by WAPDA Dec. July		1.03		
J-2 (b) COG. Tariff (Purchase by WAPDA Aug-Nov		0.78		
AGRICULTURAL TUBE-WELL TARIFF-O				
1 SCARP		0.85	0.75	2.13
D-2 (i) Punjab & Sindh	82	0.49	0.75	1.40
D-2 (ii) NWFP & Baluchistan	72	0.34	0.75	1.15
Note: w.e.f. 01-07-1999, the following rates for category D-2 (I) and D-2 (ii) respectively will be changed.				
2 (I) Punjab and Sindh	82	0.49	0.75	0.63
2 (ii) NWFP & Baluchistan	72	0.34	0.75	0.46
Flat rate tubewell tariff D-1 (Valid upto 30-6-1999) Rs/HP/month				
1 Punjab & Sindh	147			373.00
2 NWFP & Balushistan	122			316.00
& Oistts. Mianwali, Bhawalpur in Punjab & Tharparkar in Sindh				

- Note:
- 1) The above figures cover some portion of the tariffs schedule. For full details, WAPDA may be consulted.
 - 2) In addition to above the "Surcharge" @ 10.4% of supply charges is also leviable
 - 3) Supply charges include fixed charges, energy charges, FAS and low power factor penalty.
 - 4) 25% rebate in KWH charges (w.e.f. 01-07-1999) was available to private agricultural tubewell consumers from 16-12-1999 to 30-6-2000.

TABLE 14.5
OIL SALE PRICES

	Effective from						
	19-8-93	14-6-95	28-10-95	14-4-96	4-2-97	15-10-97	10-6-98
EX-NRL/PRL, Karachi	Rs/Ltr.						
Motor Gasoline	13.13	13.75	14.71	14.91	17.23	17.75	17.75
HOBC (Automotive 100 Octane)	15.97	16.88	18.06	18.28	20.04	20.65	20.65
Super (90 Octane) (Blend of Mot Gasoline @ 60% and HOBC 40%)	14.27	15.00	16.05	16.26	18.35		
Kerosene	6.00	6.25	6.69	7.26	9.44	9.44	9.44
HSD	6.12	6.50	6.96	7.46	9.66	9.66	9.66
LDO	4.84	5.00	5.35	5.73	7.79	7.79	7.71
Aviation gasoline (100LL)	10.20	10.20	10.20	10.20	10.20	10.20	10.20
JP-1:							
i) For sale to PIA Domestic I	5.80	6.00	6.42	6.14	8.13	8.13	5.53
ii) For sale to PIA foreign flights & foreign airline	5.40	5.50	6.91	7.77	9.83	7.56	6.97
JP-4	7.15	7.50	8.03	7.94	9.91	10.20	10.20
	Rs/M.Ton						
FO: Ex-NRL	2,843.50	2,986.00	3,195.00	3,640.00	6,296.70	6,296.70	5,500.00
Ex-PRL	2,843.50	2,986.00	3,195.00	3,640.00	6,296.70	6,296.70	5,500.00
Ex-Imports	2,843.50	2,986.00	3,195.00	3,640.00	6,296.70	6,296.70	5,500.00
Asphalt (Ex-NRL) excluding packing cost	5,247.00	5,510.00	5,896.00	5,896.00			
	(Rs/Ltrs.)						
EX-ARL, Rawalpindi							
Motor Gasoline	13.13	13.75	14.71	14.91	17.23	17.75	17.75
Kerosene	6.00	6.25	6.69	7.26	9.44	9.44	9.44
HSD	6.12	6.50	6.96	4.46	9.66	9.66	9.66
LDO	4.84	5.00	5.35	5.73	7.79	7.79	7.79
JP-4	7.15	7.50	8.03	7.94	9.91	10.20	10.20
JP-1 (PIA Domestic Flights)	5.80	6.00	6.42	6.14	8.13	8.35	4.96
F.D. (Rs/M.Ton)	2,843.50	2,986.00	3,195.00	3,640.00	6,296.70	6,296.70	5,500.00
Asphalt (Rs/M.Ton)	5,247.00	5,510.00	5,896.00	5,896.00			

Contd.

TABLE 14.5

OIL SALE PRICES

(Contd.)

	Effective from					
	18-7-98	26-1-99	10-4-99	19-5-99	11-12-99	20-3-2000
EX-NRL/PRL, Karachi	Rs/Ltrs.					
Motor Gasoline	22.19	22.19	22.19	24.40	27.00	27.50
HOBC (Automotive 100 Octane)	25.82	25.82	25.82	25.82	32.00	32.50
Super (90 Octane) (Blend of Mot Gasoline @ 60% and HOBC 40%)	-	23.64	23.64	26.04	29.00	29.50
Kerosene	9.44	9.44	9.44	10.50	11.25	11.25
HSD	9.66	9.66	9.66	10.66	11.50	12.80
LOD	7.79	7.79	7.79	8.50	9.35	10.45
Aviation gasoline (100LL)	10.20	10.20	10.20			
JP-1:						
i) For sale to PIA Domestic I.	4.96	4.96	5.23	6.33	9.84	11.52
ii) For sale to PIA foreign flights & foreign airline	6.82	6.53	7.43	8.27	11.85	13.87
JP-4	10.20	10.20	10.20	11.50	12.65	13.40
	Rs/M.Ton					
FD: Ex-NRL	5,500.00	5,500.00	5,500.00	6,070.50	7,285.00	8,800.00
Ex-PRL	5,500.00	5,500.00	5,500.00	6,070.50	7,285.00	8,800.00
Ex-Imports	5,500.00	5,500.00	5,500.00	6,070.50	7,285.00	8,800.00
Asphalt (Ex-NRL) excluding packing cost	Rs/Ltrs					
EX-ARL, Rawalpindi						
Motor Gasoline	22.19	22.19	22.19	24.40	27.00	27.50
Kerosene	9.44	9.44	9.44	10.50	11.25	11.25
HSD	9.66	9.66	9.66	10.66	11.50	12.80
LOD	7.79	7.79	7.79	8.50	9.35	10.45
JP-4	10.20	10.20	10.20	11.50	11.65	13.40
JP-1 (PIA Domestic Flights)	4.96	4.90	5.23	6.33	9.84	11.52
F.O. (Rs/M.Ton)	5,500.00	5,500.00	5,500.00	6,070.50	7,285.00	8,800.00
Asphalt (Rs/M.Ton)						

Source: Ministry of Petroleum and Natural Resources
Hydrocarbon Development Institute of Pakistan (HDIP)

TABLE 14.5
OIL SALE PRICES

(Contd.)	Effective from					
	5-5-2000	17-6-2000	4-7-2000	8-7-2000	1-8-2000	11-8-2000
EX-NRL/PRL, Karachi	Rs/Ltrs.					
Motor Gasoline	27.50	27.50	27.50	27.50	27.50	27.50
H08C (Automotive 100 Octane)	32.50	32.50	32.50	32.50	32.50	32.50
Super (90 Octane) (Blend of Motor Gasoline @ 60% and H08C 40%)	29.50	29.50	29.50	29.50	29.50	29.50
Kerosene	11.25	11.25	11.25	11.25	11.25	11.25
HSD	12.80	13.50	13.50	13.50	13.50	13.50
LDO	10.45	11.00	11.00	11.00	11.00	11.00
Aviation gasoline (100LL)						
JP-1:						
i) For sale to PIA Domestic Flight	9.94	10.33	10.33	11.08	11.08	12.16
ii) For sale to PIA foreign flights & foreign airline	11.88	11.88	12.57	12.57	13.07	13.07
JP-4	13.40	13.40	13.40	13.40	13.40	13.40
	Rs/M. Ton					
F0: Ex-NRL	9,680.00	9,680.00	----- De-regulated w.e.f. 1-7-2000 -----			
Ex-PRL	9,680.00	9,680.00				
Ex-Imports	9,680.00	9,680.00				
	Rs/Ltrs					
EX-ARL, Rawalpindi						
Motor Gasoline	27.50	27.50	27.50	27.50	27.50	27.50
Kerosene	11.25	11.25	11.25	11.25	11.25	11.25
HSD	12.80	13.50	13.50	13.50	13.50	13.50
LDO	10.45	11.00	11.00	11.00	11.00	11.00
JP-4	13.40	13.40	13.40	13.40	13.40	13.40
JP-1 (PIA Domestic Flights)	9.94	10.33	10.33	11.08	11.08	12.16
F.O. (Rs/M. Ton)	9,680.00	9,680.00	--- De-regulated w.e.f. 1-7-2000 ---			
Asphalt (Rs/M. Ton)						

Source: Ministry of Petroleum and Natural Resources
Hydrocarbon Development Institute of Pakistan (HDIP)

TABLE 14.6

GAS SALE PRICES

(Rs/mcft)

Category	Effective from									
	15-8-93	9-6-94	1-7-94	5-12-94	14-6-95	28-10-95	12-2-96	16-5-96	1-7-96	1-1-97
DOMESTIC (Slab)										
I Upto 3.55	35.65	36.36	36.36	37.45	40.27	40.27	40.27	42.69	42.69	49.09
II 3.56 to 7.1	39.21	42.35	42.35	44.04	47.89	47.89	47.89	50.76	50.76	50.76
III 7.11 to 10.64	48.50	50.22	50.22	52.73	65.38	65.38	65.38	69.50	69.30	69.30
IV above 10.64	55.80	60.26	60.26	63.27	78.45	78.45	78.45	83.16	83.16	83.16
COMMERCIAL	70.62	76.27	76.27	76.27	94.57	94.57	94.57	100.24	100.24	115.28
General	62.75	67.77	67.77	67.74	84.05	84.05	84.05	89.09	89.09	102.46
Cement	39.54	67.77	67.77	67.77	84.05	84.05	84.05	89.09	89.09	102.46
CNG Static				62.75	65.89	70.50	70.50	70.50	70.50	70.50
FERTILIZER										
SNPL'S AND SSGCL'S SYSTEMS										
for Feed Stock	22.50	22.50	22.50	22.50	27.90	27.90	27.90	29.57	29.57	34.01
for Fuel Generation	66.22	66.22	66.22	66.22	84.05	84.05	84.05	89.09	89.09	102.46
FOR MARI GAS CD. SYSTEM										
for Feed Stock (New)	9.75	9.75	9.75	9.75	9.75	9.75	9.75	9.75	9.75	9.75
for Feed Stock (Old)					12.09	12.09	12.09	12.82	20.34	23.39
for Fuel Generation	52.56	52.56	52.56	52.56	66.62	66.62	66.62	70.52	70.52	81.21
POWER										
SNG'L & SSGCL'S SYSTEM	62.75	67.77	67.77	67.77	84.05	84.05	84.05	89.09	89.09	102.46
GAS DIRECTLY SOLD TO										
WAPDA'S QJDDU POWER STATION										
SUI FIELD (117 BTU)	43.73	47.23	56.84	56.84	66.10	70.80	73.68	78.10	80.07	92.08
KANDHKOTFIELD (866 BTU)	41.24	44.54	53.59	53.59	62.37	69.53	69.53	73.70	75.56	86.89
MARI FIELD (754 BTU)	35.78	38.64	46.51	46.51	54.17	60.40	60.40	64.02	65.65	75.50

Source: Ministry of Petroleum and Natural Resources.

(Contd.)

Hydrocarbon Development Institute of Pakistan (HDIP)

TABLE 14.6

GAS SALE PRICES

(Rs/mcft)

Category	Effective from					
	30-4-97	1-1-99	17-4-99	13-7-99	16-8-99	1-7-2000
DOMESTIC (Slab)						
I Upto 3.55	49.09	49.09	49.09	49.09	55.23	63.51
II 3.56 to 7.1	50.76	50.76	50.76	50.76	65.58	75.53
III 7.11 to 10.64	69.30	69.30	69.30	69.30	89.66	103.11
IV above 10.64	83.16	83.16	83.16	83.16	107.58	123.72
COMMERCIAL	115.28	115.28	115.28	115.28	135.02	155.27
General	102.46	102.46	102.46	102.46	120.00	138.00
Cement	102.46	102.46	102.46	102.46	120.00	138.00
CNG Station	80.58	102.46	102.46	102.46	120.00	138.00
FERTILIZER						
<u>SNGPL'S AND SSGCL'S SYSTEMS</u>						
For Feed Stock	34.01	34.01	34.01	34.01	34.01	39.11
For Fuel Generation	102.46	102.46	102.46	102.46	120.00	138.00
<u>FOR MARI GAS CO. SYSTEM</u>						
For Feed Stock (New)	9.75	9.75	9.75	9.75	9.75	9.75
For Feed Stock (Old)	23.39	23.39	23.39	40.81	43.76	43.76
For Fuel Generation	81.21	81.21	81.21	81.21	95.06	109.31
POWER						
SNGPL & SSGCL'S SYSTEM	102.46	102.46	102.46	102.46	120.00	138.00
GAS DIRECTLY SOLD TO						
<u>WAPDA'S GUDDU POWER STATION</u>						
SUI FIELD (917 8TU)	92.08	92.08	92.08	92.08	107.85	124.02
KANDHKOT FIELD (866 8TU)	86.89	86.89	86.89	86.89	101.77	117.04
MARI FIELD (754 8TU)	75.50	75.50	75.50	75.50	88.43	101.68

Source: Ministry of Petroleum and Natural Resources,
Hydrocarbon Development Institute of Pakistan (HDIP)

PLANNING

HIGHLIGHTS

Five Year Plan	Period	Size (Rs Billion)
First	1955-60	4.9
Second	1960-65	10.6
Third	1965-70	13.2
Non-Plan Period	1970-78	75.5
Fifth	1978-83	153.2
Sixth	1983-88	242.4
Seventh	1988-93	350.0
Eighth	1993-98	752.1

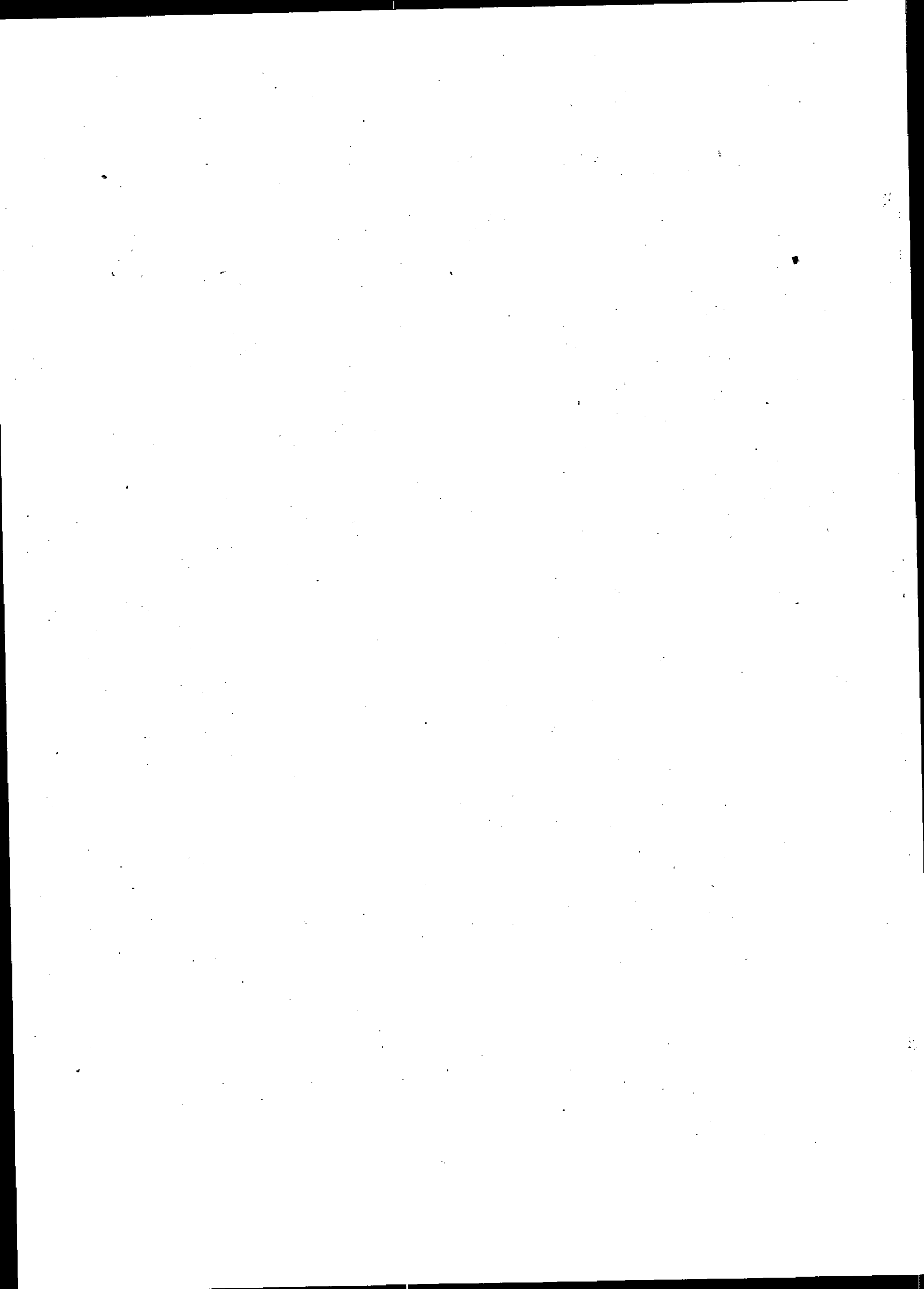

TABLE 15.1
PUBLIC SECTOR EXPENDITURE UNDER
FIVE YEAR PLANS

	First Plan (1955- 60)	Second Plan (1960- 65)	Third Plan (1965- 70)	Non-Plan Period (1970- 78)	Fifth Plan (1978- 83)	Sixth Plan (1983- 88)	Seventh Plan (1988- 93)	Eighth Plan (1993- 98)
Agriculture	0.46	0.91	1.38	6.49	14.86	17.302	15.6	5.7
(a) Agriculture	0.46	0.70	0.82	4.14	6.06	8.115	12.3	5.2
(b) Fertilizer Sidsidy		0.21	0.56	2.35	8.80	9.187	3.3	0.5
Water	0.97	4.60	4.51	12.81	15.77	22.015	28.4	55.6
Energy	0.60	1.29	1.76	13.84	38.83	84.216	124.3	302.0
(a) Power	0.57	1.16	1.57	10.88	28.12	60.619	90.2	212.7
(b) Fuels	0.03	0.13	0.19	2.96	10.71	23.597	34.1	89.4
Industry	0.74	0.48	0.79	11.29	25.40	12.916	9.0	1.9
Minerals	0.12	0.09	0.27	0.49	0.40	1.090	7.0	6.6
Transport and Communications	1.08	1.60	2.52	15.66	35.21	41.749	61.5	130.6
Physical Planning and Housing	0.51	0.96	0.70	5.69	9.00	22.716	20.0	6.8
Education and Manpower	0.23	0.46	0.56	3.44	5.64	14.274	25.7	9.8
Health & Nutrition	0.08	0.17	0.28	2.38	4.58	10.368	13.3	5.2
Population Welfare and Women Development Programme		0.01	0.14	0.82	0.60	1.687	3.5	11.2
Other/Miscellaneous Programmes	0.07	0.04	0.29	2.63	2.32	13.338	16.3	64.2
Sub-total	4.86	10.61	13.20	75.54	152.61	239.747	324.7	599.4
Plus: Special Develop- ment Programme					0.60	2.743	25.3	
Provincial (BDP)								162.8
Corporations (outside BDP)								
Less: Operational Shortfall								10.1
Total (Net)	4.86	10.61	13.20	75.54	153.21	242.41	350.0	752.1 ⁽¹⁾

Source: Planning and Development Division, Islamabad

⁽¹⁾ including Rs 48.549 billion expenditure for provinces & Rs 54.268 billion expenditure for corporations (outside BDP)

⁽²⁾ Includes Rs 268.81 billion non-budgetary allocation

Note: 9th Plan is under approval

TABLE 15.2

EXPENDITURES UNDER ANNUAL DEVELOPMENT PROGRAMME CONSOLIDATED (ADP/PSDP)
CLASSIFIED BY SECTORS

	(Rs million)										
	1980-81	1981-82	1982-83	1983-84	1984-85	1985-86	1986-87	1987-88	1988-89	1989-90	
Agriculture	3,340	3,427	3,457	2,798	2,920	4,435	3,221	3,493	3,990	3,012	
Water	1,616	2,808	3,840	3,381	3,541	4,589	4,129	4,538	3,389	5,440	
Power	3,851	4,592	5,324	5,759	7,805	9,325	11,802	11,782	13,293	16,399	
Industry	4,476	2,675	2,047	1,040	1,139	526	378	355	230	166	
Fuels and Minerals	1,660	1,400	1,878	1,772	2,644	2,791	2,680	2,627	3,102	2,347	
Transport and Communi- cations	5,004	5,438	5,557	5,024	5,542	5,859	6,276	6,004	6,924	8,158	
Physical Planning and Housing	1,923	1,887	2,065	2,612	2,748	2,952	3,975	5,439	3,755	3,813	
Education & Training	1,193	1,337	1,441	1,549	1,976	2,244	3,669	3,882	3,456	4,627	
Health & Nutrition	906	1,037	1,085	1,571	1,706	1,822	2,501	2,761	2,671	2,668	
Population Planning	131	174	178	202	321	388	335	441	424	444	
Social Welfare	31	44	51	60	73	58	122	148	115	150	
Manpower	50	102	156	320	207	143	94	191	258	250	
Works Programme/ Rural Development	458	709	979	952	1,042	1,180	1,956	2,666	1,859	2,428	
Indus Basin/Tarbela	1,230	853	1,000	481	364	386	395	211	166	141	
Miscellaneous	268	517	355	309	272	493	645	690	1,185	4,134	
Special Development Programme				150	331	306	385	401	1,320	3,027	3,528
Total (Net)	26,137	27,000	29,563	28,161	32,606	37,576	42,579	46,548	47,844	57,705	
RE	Revised Estimates										
PSDP	Public Sector Development Programme										
	nil										

(Contd)

TABLE 15.2

EXPENDITURES UNDER ANNUAL DEVELOPMENT PROGRAMME CONSOLIDATED (ADP/PSDP)
CLASSIFIED BY SECTORS

..Contd.)	(Rs million)										
	1990-91	1991-92	1992-93	1993-94	1994-95	1995-96	1996-97	1997-98	1998-99	1999-00 (PA)	2000-01 (BE)
Agriculture	3,042	3,692	3,461	2,164	2,004	1,561	1,210	940	431	540	959
Water	6,815	5,554	8,461	12,265	14,109	14,947	15,740	11,233	12,319	11,380	16,312
Power	22,204	27,410	34,414	37,744	45,180	50,739	36,052	37,763	25,374	24,299	35,972
Industry	2,032	2,650	2,183	1,635	1,867	5,150	4,200	626	698	771	1,263
Fuels and Mineral	6,494	10,140	11,976	19,456	25,411	23,656	21,257	24,465	34,830	23,652	32,274
Transport and Communi- cations	15,608	22,365	35,460	38,752	31,544	35,235	30,499	32,140	40,540	42,033	47,270
Physical Planning and											
Housing	5,853	4,550	5,122	5,899	7,689	9,783	7,437	10,570	4,356	9,055	7,759
Education & Training	3,451	3,861	5,387	4,869	6,302	6,417	3,486	4,883	6,505	6,689	6,501
Health & Nutrition	2,739	2,402	2,152	3,511	3,598	4,128	4,317	5,346	3,585	4,308	5,373
Population Planning	653	763	703	1,100	1,133	1,181	1,257	1,194	1,402	2,145	2,200
Social Welfare	162	138	157	130	124	166	105	112	109	107	153
Manpower	519	319	365	411	406	554	526	218	113	93	120
Works Programmes/											
Rural Development	6,405	4,746	5,354	7,098	7,346	7,239	7,984	5,660	10,232	8,996	7,425
Indus Basin/Tarbia	43	94	77	28	19	66	-	-	-	-	-
Miscellaneous	7,092	5,182	4,619	6,130	6,988	2,104	1,543	1,559	2,275	7,047	7,220
Special Development											
Programme	5,300	1,663	-	-	-	9,890	4,133	4,787	6,937	7,652	25,413
Provincial Corporations	-	-	-	-	-	-	-	-	1,630	-	-
Less Operational Shortfall	-	5,900	-	4,051	-	-	-	-	-	-	646
Total (Net)	88,412	89,629	119,890	137,140	153,720	172,816	139,743	141,495	152,707	148,767	195,568

Source: Planning and Development Division, Islamabad

BE Budget Estimates
PA Provisional Actual
PSDP Public Sector Development Programme

TABLE 15.3

PUBLIC SECTOR EXPENDITURE UNDER ADP/PSDP
(AGENCYWISE CONSOLIDATED)

Executing Agency	[Rs million]									
	1980-81	1981-82	1982-83	1983-84	1984-85	1985-86	1986-87	1987-88	1988-89	1989-90
Federal Government	20,271	20,940	20,979	20,355	24,926	27,389	30,054	30,763	31,974	41,516
Indus Basin/Tarbela	1,230	853	1,000	481	364	386	395	211	166	141
Total (Federal)	21,501	21,793	21,979	20,836	25,290	27,775	30,449	30,974	32,140	41,657
Total (Provincial)	4,636	5,800	6,125	7,044	7,057	9,512	11,965	14,501	12,833	12,683
(a) Punjab	2,403	3,100	3,193	3,670	3,750	4,962	6,260	7,565	6,714	6,594
(b) Sind	1,078	1,230	1,302	1,537	1,421	1,999	2,521	3,047	2,715	2,990
(c) NWFP	780	990	1,089	1,180	1,208	1,622	2,046	2,476	2,164	1,702
(d) Balochistan	375	480	541	659	678	929	1,138	1,417	1,240	1,397
Special Development Programme			150	331	306	385	401	1,320	3,027	3,528
Grand Total:	26,137	27,593	28,254	28,213	32,653	37,672	42,815	46,799	48,000	57,868

ADP: Annual Development Programme.

PSDP: Public Sector Development Programme.

TABLE 15.3
PUBLIC SECTOR EXPENDITURE UNDER ADP/PSDP
(AGENCY-WISE CONSOLIDATED)

(..Contd.)

Executing Agency	1990-91	1991-92	1992-93	1993-94	1994-95	1995-96	1996-97	1997-98	1998-99	(Rs million)	
										1999-2000 (PA)	2000-01 (B.E)
Federal Government *	63,806	77,783	98,558	113,292	128,191	146,197	110,319	115,987	122,149	114,483	146,841
Indus Basin/Tarbela	43	94	77	28	19	66	122	102	10		
Total Federal)	58,549	76,214	98,635	113,320	128,210	146,263	110,441	116,089	122,159	114,483	146,841
Total (provincial)	19,263	17,652	21,255	23,820	25,502	26,552	29,303	25,405	30,547	34,284	48,727
(a) Punjab	8,900	8,906	11,378	9,874	10,857	12,278	15,005	13,497	15,348	14,458	20,792
(b) Sind	4,928	3,963	4,078	5,473	5,726	6,170	7,290	5,208	6,986	7,346	11,253
(c) NWFP	2,941	3,030	3,188	4,700	5,752	4,733	4,320	3,407	4,575	7,473	8,823
(d) Balochistan	2,494	1,753	2,611	3,773	3,167	3,372	2,688	3,293	3,638	5,009	7,859
Special Development Programme	5,300	1,663									
Grand Total:	83,112	95,529	119,890	137,140	153,712	172,816	139,744	141,495	152,707	148,767	195,568
RE Revised Estimate											
BE Budget Estimate											
PA Provisional Actuals											
including Special Development Programme											

WEIGHTS AND MEASURES

One lakh - One hundred thousand - 100,000
Ten lakh - One million - 1,000,000
One crore - Ten million 10,000,000
One billion - One thousand million
One trillion - One thousand billion

WEIGHTS

One seer = 2.057 lbs. = 0.9331 kg
One maund = 82.286 lbs. = 37.324 kg
One CWT = (hundred wights) = 112 lbs. = 50.8011 kg
One long ton = 2240 lbs. = 1.016 metric tons
One cotton bale = 375 lbs. = 170.2 kg
One bushel = 0.73 mds. = 27.25 kg

AREA

One Acre = 4840 sq.yards = 0.4047 hectare
One cubic metre = 35.315 cubic feet

LENGTH

One yard = 36 inches = 0.914 meters
One mile = 1760 yards = 1.709 km

LIQUID MEASURES

One imperial gallon = 4.561 litres = 1.20094 American gallons
One American barrel = 34.9726 imperial gallons = 42 American gallons
One ton of liquified methane = 50,000 cubic feet of natural gas = approx 16 Barrels
One tonne of oil = 7.454 barrels

CURRENCY EQUIVALENTS

Prior to 1972

One Rupee = US \$ 0.21
One US \$ = 4.76

Upto February 1973

One Rupee = \$ 0.09
One US \$ = Rs 11.00

With effect from 8th January 1982, Rupee is floating against dollar and is linked to a basket of currencies.

YEARS

Fiscal/Trade/ Agriculture year - July 1 to June 30
Before 1959-60, the fiscal year was from April 1 to March 31

CROPPING SEASONS

Kharif - Crops sown in late spring or in the beginning of summer and harvested in autumn.
Rabi - Crops sown in autumn and harvested in the following spring.

Computerized Composing by Syed Tariq Hus